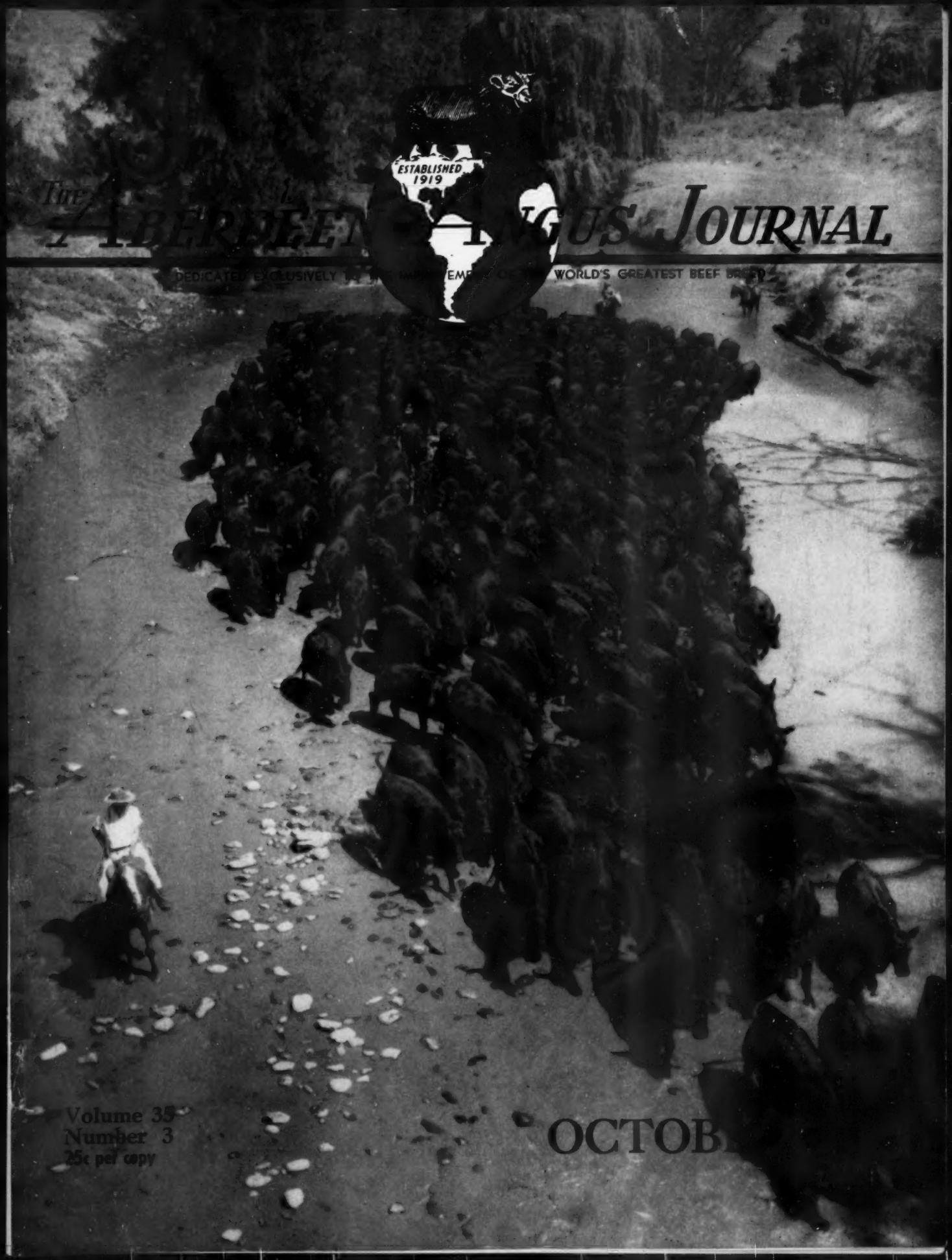
ESTABLISHED 1919
THE ABERDEEN ANGUS JOURNAL
DEDICATED EXCLUSIVELY TO THE IMPROVEMENT OF THE WORLD'S GREATEST BEEF BREED
Volume 35
Number 3
25c per copy
OCTOB

J. GARRETT TOLAN FARMS

PLEASANT PLAINS — ILLINOIS

EILEENMERE 500th 699155

1946 International Grand Champion, sire and grandsire of International Grand Champions.

OUR TWO CHAMPIONS

EILEENMERE 1050th 1047517

The 1950 International Grand Champion. That is now siring so many of our show winners. Sons and daughters are in many top herds on this continent.

The only herd using two International Grand Champion Bulls.

The "Cattleman's Holiday" Sale

Friday, November 27th, 1953

At the farm near

PLEASANT PLAINS, ILLINOIS

Selling 35 Bulls

We long ago selected this set of bulls and we are certainly proud to present them to our fellow breeders. We understand that this is the first time a breeder has ever offered as many bulls in a Production Sale. These bulls come from the Show Herd, several with outstanding records, others are being developed especially for this sale. We are endeavoring to offer bulls for the extreme top herds and we believe that we have bulls that the farmer breeder can afford to own. They are sired by such bulls as Eileenmere 500th, Eileenmere 1050th, Eileenmere 1062d, Eileenmere 1100th, Eileenmere 1550th, Eva's Bandolier Lad, Quality Bardolier 3d, Banmere, Tolan's Bandolier and Prince Eric of Sunbeam.

70 Females Sell

Many of them by our International Grand Champions and bred to one or the other of our International Grand Champions. Others by Eileenmere 1100th, 1062d, and Eva's Bandolier Lad. In the group will be several of our Tolan Blackcap Missies, as well as Tolan Paulines, Tolan Evermere T and many other families that have done so well for us and others.

J. Garrett Tolan.

We will deliver all cattle free of charge.

We will furnish a paid-up insurance policy on each bull in the sale for one year at the price you pay.

For Catalog, Address:
J. B. McCORKLE, Sale Manager, SMITHVILLE, MISSOURI

Auctioneers: ROY JOHNSTON, HAMILTON JAMES and PAUL GOOD

J. Garrett Tolan Farms • Pleasant Plains, Illinois

KINLOCH FARM

The "Quality Foundation" Herd

Home of Kinloch-Bonded Bulls

Announcing the Sale of Kinlochmere 29th, a Kinloch-Bonded Bull

To Mr. Earl Searcy, Sr., High Peak Farm, Valdese, North Carolina

KINLOCHMERE 29th 1504620

Sire: Eileenmere 1029th 947784	Eileenmere 500th 699155	Eileenmere 85th 470007	Eileenmere 32d 428072
			Enchantrene 364519
		Edwina 7th G. M. 534304	Maid's Belmore 489378
			Edwina 5th G. M.
	Blackcap Tolan 118th 735610	Bertram's Eileenmere 572682	Hanes' Eileenmere 2d
			Blue Ribbon of Bertram Bess
		Blackcap Tolan 57th	Eileenmere 32d
			Blackcap Tolan 19th
Dam: Ectessamere A. 3d 1111441	Eileenmere 645th	Eileenmere 487th	Eileenmere 85th
			Pauline T. 6th
		Black Bernice 2d of Thousand Hills	Ames Plantation Elmour's Earl
			Black Bernice of Strathmore
	Ectessamere of Le Baron	Epponian 6th of Broadview	Epponian of Rosemere 8th
			Glamorous Barbara of Wickwire
		Ectessa of Le Baron	Epponian of Rosemere 8th
			Ectessa

Kinlochmere 29th as you can see from his tabulation is a royally bred young bull. Visiting cattlemen at Kinloch have liked him since he was a calf. He is a great fronted bull, smooth and thick with a deep quarter and has plenty of size and ruggedness. He looks the part of a breeding bull and with his prepotent background we are sure that he will do a "quality foundation" job in Mr. Searcy's good herd, to which he goes at one of the highest prices ever paid for an Angus bull in North Carolina.

A prepotent Kinloch-Bonded bull of superior type and strong pedigree could furnish the quality foundation you need for your breeding program.

We wish to thank all the buyers and bidders at our Quality Foundation sale on September 22 as well as the many friends whose presence helped to make it a very pleasant and successful event. A list of buyers will appear in the next issue of the Journal.

YOU ARE ALWAYS WELCOME AT KINLOCH

Mr. and Mrs. Lee D. Butler, Owners

The American Aberdeen-Angus Breeders' Futurity

28 Miles South of Fredericksburg on Route 17

SUPPLY, VIRGINIA

Table of Contents for October 1953

EDITORIALS

Letter from Missouri 172
Open Letter to All Readers 72

ARTICLES

Angus Again at Monticello 66
Cattle and Land Essential to Early Man 62
Champion in Kansas 58
Colin Kennedy Named Journal's Editorial & Advertising Manager 51
First Western Futurity is Outstanding Success 52
From Texas to Tennessee 60
Power-Packed Show at Columbus 88
R. M. Miller—Angus Breeder for Over Fifty Years 74
There is No Profit in Negligence 63
Timberline Farms Host to Central Illinois Field Day 56
Will There Ever Be a Surplus of Registered Beef Cattle? 75

DEPARTMENTS

Aberdeen-Angus Bulletin 64
Chicago Market 82
Exchange 213
Fair Time 70
Field Days 68
Index to Advertisers 236
Junior Breeder 67
Ladies 78
Sale Dates 230
Show and Fair Dates 234
25 Years Ago 77
Washington Flashes 76
Your Veterinarian Says 98

SALE REPORTS

Black Belt Angus Farm 126
Macon - De Witt 218
National 222
Secondino Brothers 116
Simon Angus Farms 118

SHOW REPORT

North Jersey Agricultural and Industrial Exposition 221

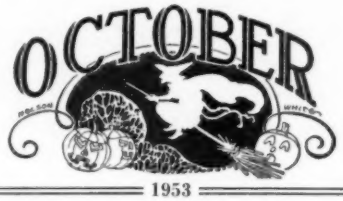

1953

The Aberdeen-Angus Journal

WEBSTER CITY, IOWA

DICK HAHNE ..... Editor
JEAN BRANDRUP ..... Business Manager

Advertising and Editorial Staff:

COLIN KENNEDY ..... Managing Editor
WINNIFRED HAHNE QUAMMEN ..... Asst. Manager
GEORGE VEST ..... Associate Editor
ROBERT S. NOWLIN ..... Assistant Editor
HILA PATRICK ..... Executive Secretary

Art Staff:

LOIS GRAVES; LORNA PANBECKER; SUE ESSIG

Contributing Editors:

OTTO V. BATTLES; JAY RICHTER; NEIL SKAU
JAMES L. NEIGHBOURS and DR. J. W. BAILEY

W. M. BARTON ..... Buffalo 2, New York
421 Chamber of Commerce Building
E. H. ANDERSON ..... Missouri and Southwest
Chillicothe, Missouri
M. W. BONEY ..... Iowa, Nebraska, Minnesota, Dakotas
Box 740, Storm Lake, Iowa
DALE F. RUNNION ..... Van Wert, Ohio
322 Gordon Avenue
CY CRANE ..... Tennessee and Southeast
1711 Glen Echo Road, Nashville, Tennessee

Entered as Second-class matter October 25, 1919, at the Post Office at Webster City, Iowa, under act of March 3, 1897.

Subscription price to all points in United States $2.00 per year; Canada, $3.00 per year; all other foreign points $3.00 per year.

Copyright 1953
By The Aberdeen-Angus Journal Publishing Co.

OUR COVER PICTURE

The JOURNAL cover this month has an International flavor, depicting as it does some of the Doddies at Belltrees cattle station in New South Wales, Australia. Last month, on page 68, we presented in some detail the operations of this famous Aberdeen-Angus breeding establishment on the Hunter river.

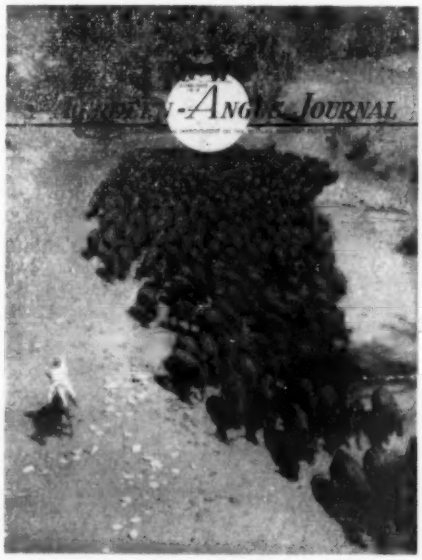

BARGAIN DAY
AT
HIDEAWAY
HAS BEEN CHANGED TO
MAY 29, 1954

There have been other changes, too. We have decided, instead of confining the sale strictly to our own cattle, to invite some of our recent purchasers to participate with us. As a consequence there will be about six consignors instead of just one—a larger group of animals and a wider selection of pedigrees.

Instead of a sale of approximately 50 entries, we should have between 65 and 70. A sale of this size means there are enough animals to go around. You won't have to worry about the possibility of making a long trip and going home with only one animal. Also, the bigger the sale, the more bargains there are. The animals will all be carefully selected and will conform to Hideaway standards. The consignors will pass the same specifications.

It will be a big day. It isn't too early to start planning to spend Memorial Day weekend in New Jersey.

BARGAIN DAY AT HIDEAWAY - MAY 29th, 1954

Alton G. Taylor
Farm Superintendent
Hideaway Farm
Chester, N. J.

THE WILLMEN COMPANY
William G. Mennen
President
Morristown, New Jersey

C. R. McDade
Cattle Superintendent
T'Other Farm
Chester, N. J.

Fooks Angus Farms

CAMDEN ARKANSAS

OAK RIDGE PRINCE 30th

Three time Grand Champion; one time Reserve Grand Champion; one time Senior Reserve Grand Champion; five times first in class; six times second in class; at the following shows: Arkansas State, Texas State Fair, Tulsa, Louisiana State Fair, Ft. Worth, Houston, San Antonio and L. S. U., Baton Rouge.

Massive - Thick - Deep - Lowset - Good Quarters - Strong Head

His Calves are Outstanding

We're expecting a great set of calves from the "30th" this fall.

We have a nice selection of bulls for sale.

JIM ALLEN, Manager

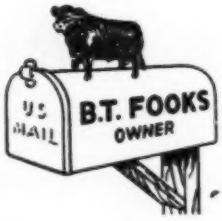

DALE FLORA, Herdsman

"Angus Folks" are Always Welcome at "Fooks Angus" Farms

Last Call!

For The Great Oaks

"Bandolier Review" Sale

OCTOBER 5th

Rochester, Michigan

Announcement

See pages 184 and 185 for information about the daughters of Prince Quality M. B. which we are selling in this event.

Also selling are 17 daughters and a son of Bardoliermere 10th, our great breeding son of Eva's Bandolier Lad. In this group are outstanding representatives of sought-after strains such as Anoka Barbara M., Katinka, Blueblood Lady, Blackcap Empress, Hartley Eline, Maid of Bummers Miss Burgess, Juana Erica, McHenry Barbara, and others. Page 55 of the September JOURNAL incorrectly listed these daughters of Bardoliermere 10th as to their sire.

Fifty Head Selling

Two Top Young Herd Sire Prospects — 48 Outstanding Young Females

For Catalogs, Write, Wire or Phone: ROBERT W. WILLIAMS, Manager

J. B. McCORKLE, Sale Consultant, SMITHVILLE, MISSOURI

Great Oaks Stock Farms

HOWARD L. McGREGOR, Owner
ROBERT W. WILLIAMS, Manager

Rochester, Michigan

Herdsmen { **JOHN SHERIDAN**, **CHARLES DULZO**

GRAND RIVER STOCK FARM *on U.S. 16* - Webberville, Michigan.

Black Bardolier

Blackbird Bardolier G. R.

Black Bardolier G. R.

King Bardolier G. R. 2d

The Home of the Phenomenal Bardoliers

Raona-Grand River "Breed Builders" Sale

at Raona Farms

October 6th — Williamston, Michigan

The Michigan Sale Circuit

170 of the BEST in MICHIGAN will be SOLD!

Be Sure and Attend the Get-together at Raona Farms
Evening of October 5th

SALE HEADQUARTERS — HOTEL OLDS, LANSING, MICHIGAN

Wire or Write OLDS HOTEL, or RALPH WADLEY, 930 Roxburgh Road, East Lansing or J. J. HENDREN, Fowlerville, for Reservations.

Plan Now to Attend this Michigan Sale Circuit:

Great Oaks "Bandolier Review" Sale, October 5th ..... at Rochester
Raona-Grand River "Breed Builders", October 6th ..... at Williamston
Michigan State (Evening Sale), October 6th ..... at Michigan State College

J. J. HENDREN, Owner — *"The Home of the Phenomenal Bardoliers"* — ALEX LYONS, Manager

Fowlerville, Michigan - Webberville, Michigan

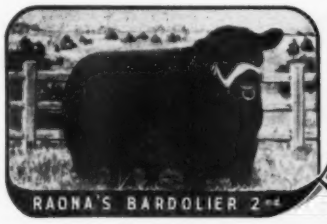

Raona Farms

HOME of the BREED BUILDERS
on ROUTE M-47-
WILLIAMSTON — MICHIGAN

We Will Sell One Son

of

BLACK BARDOLIER of WHITE GATES 3d

As well as a great group of females, including Erica Marie, Blackcap Bessie, Gammer, Juana Erica, Katinka, Queen Mother, and Blackcap families.

We will be happy to have you at our GET-TOGETHER at Raona Farms after the Great Oaks Sale.

TRANSPORTATION will be available after the Great Oaks Sale.

— ATTEND —

Great Oaks "Bandolier Review" Sale, October 5th.....Rochester
Raona - Grand River "Breed Builders" Sale, October 6th.....Williamston
Michigan State (Evening Sale), October 6th.....Michigan State College

Raona-Grand River "Breed Builders" Sale, October 6th

RALPH and ONA B. WADLEY, Owners

RAY SMITH, Manager
R. F. D.
WILLIAMSTON, MICHIGAN

Attend:
The "Bandolier Review" Sale
The Breed Builders' Sale
Michigan State Breeders' Sale

930 Roxburg Road
East Lansing, Michigan

Rose & McCrea

BLACKCAP BESSIE R & MC 9th

Mike Cochran bought this good Bessie daughter of V. M. Prince Juanerra. She is a herd improver.

ELBA R & MC 9th

Sunbeam selected this picture daughter of V. M. Prince Juanerra, bred to PRINCE GEORGINA R & MC in our April Sale.

Prince Georgina R & Mc

If you want dream calves, use an R & Mc bull.

GEORGE'S calves are sensational. They are the kind one adores from the time of their birth. He is a consistent breeder of dream calves. His bull calves are real herd headers.

ROSEMOOR ELINE 3d

Essar liked best this thick daughter of PRINCE GEORGINA R & MC.

ROSEMOOR MISS BURGESS 14th

C. T. chose this daughter of PRINCE GEORGINA R & MC. She is a double granddaughter of V. M. Prince Juanerra.

Frank H. Rose Albany, Missouri

Maysville, Missouri **M. L. McCrea**

Warner Grove Farms

GREENVILLE • OHIO

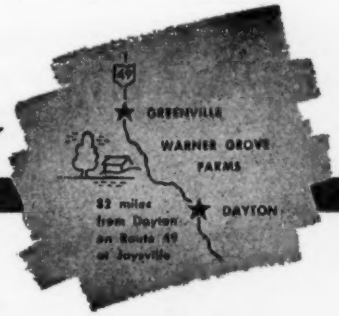

BREEDERS OF PUREBRED LIVESTOCK • REGISTERED ABERDEEN-ANGUS BEEF CATTLE

—A Breeding Herd of Select Blood Lines and Top Individuality—

←Their Sons and Daughters→

Are Prepotent Breed Improving Producers

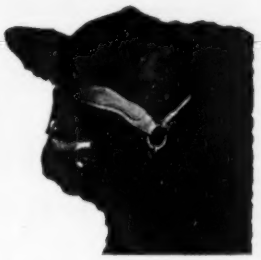

General Black C. S.

Son of General of Page and out of a Blackbird Bandolier of Page dam. SIRE — Two International Champions. 1946 International Light Weight steer over all breeds. 1948 International reserve grand champion female. Dam of Sunbeams—Two top selling females, $35,100 Blackcap Bess 6th of Sunbeam, $21,500 Elaine 6th of Sunbeam.

HERD SIRES

Eileenmere 1500th

Son of Eileenmere 500th and out of a Bandolier of Anoka 7th dam. SIRE—1950 International reserve junior champion bull. 1951 Grand Champion bull Ohio State Fair. 1952 Grand Champion Bull, 1st Get of Sire, Ohio State Fair and Indiana State Fair. 1952 Grand Champion female Ohio State Fair.

Eileenmere 1500th W. G. 6th 1151230

Calved February 16, 1949
GRANDSON of EILEENMERE 500th and BLACK BARDOLIER
1950 International Reserve Junior Champion.
1951 Ohio State Fair Grand Champion.

Eileenmere 1500th W. G. 14th 1184324

Calved September 28, 1949
Grandson of Eileenmere 500th and Epponian of Rosemere 8th.
1952 Grand Champion Bull, Indiana and Ohio State Fairs.

Eileenmere M. B. 777th 896653

Calved March 1, 1946
Grandson of Eileenmere 487th and Eileenmere 424th

Eileenmere W. G. 68th 1504405

Calved February 10, 1952
Son of Eileenmere 1500 W. G. 6th and out of a daughter of Prince Sunbeam 28th.

Blackcap General W. G. 12th 1504407

Calved February 19, 1952
Son of General Black C. S. and Blackcap Velvet W. G. 2d, granddaughter of Bandolier of Anoka and Envious Blackcap B. 6th.

Our females include those families and strains that have made breed history in the nations show rings and top breeding herds. ANTELOPE; BARBARA McHENRY; BLACKBIRD, Ballindalloch; BLACKCAP, Bessie, Fandie, Lantz & McHenry; EBOREA ELBA; ELBA FINLARIG; ELAINE; ERICA, Eisa and Enchantress Trojan; ERIANNA; MAID of BUMMERS, Miss Burgess; PRIDES, Katinka, Mulben, and Rosemere.

The American Aberdeen-Angus Breeders' Fidurity

ORVILLE COOK, Jr., Herd Manager

VIRGIL TURNER, Farm Manager

Dan T. Warner, Owner . . 140 Patterson Road . . Dayton, Ohio

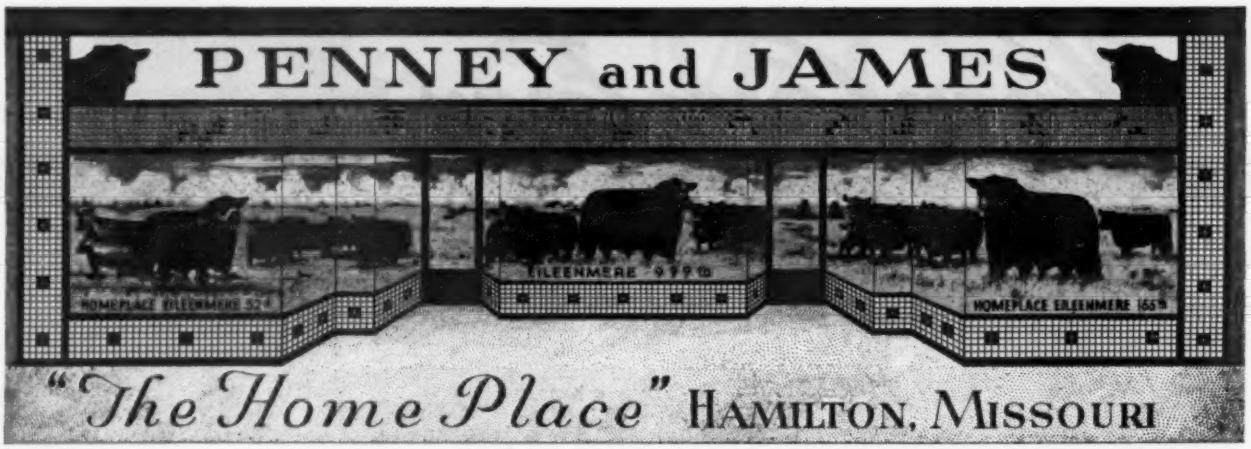

Cow and Calf Sale, October 27th, 1953

75 Cows (many with calves at foot), Heavy Springers, Numerous 3 in 1 Combinations

We will be featuring the get and service of our herd bull battery, including Eileenmere 999th, Homeplace Eileenmere 687th, Homeplace Eileenmere 52d, Homeplace Eileenmere 367th, Homeplace Eileenmere 150th, Homeplace Eileenmere 375th, Supreme Champion at the 1953 Futurity, Homeplace Eileenmere 363d, Homeplace Eileenmere 262d and Homeplace Eileenmere 263d.

EILEENMERE 999th

Senior Herd Sire at the Home Place. Many cows have calves at side by him, others carry his service. His blood is heavily represented throughout the sale.

HOMEPLACE EILEENMERE 375th

The Supreme Champion at the 1953 All American Futurity. Grand Champion of the National Show, Columbus, and Grand Champion of the Missouri State Fair. His service is featured in this sale.

Auctioneers: ROY JOHNSTON and RAY SIMS

For Catalogs, Address:
J. B. McCORKLE, Sale Manager
Smithville, Missouri

PENNEY and JAMES

Dr. I. D. Richardson, Resident Veterinarian and Cattle Superintendent
H. C. Henry, Assistant Farm Manager
Richard Sveboda and Dick Neal, Assistant Herdsmen

at "The Home Place" Hamilton, Missouri

Dams of Famous Bulls and Females are Selling, such as the Dam of:

Our own Homeplace Eileenmere 52d and Homeplace Eileenmere 280th, now owned by Hays Ranch in Texas.

The $53,000 Homeplace Eileenmere 104th, now owned by Hays Ranch in Texas.

Blackbriar Farms' herd sire in New York.

The B. C. Cotton herd bull in Kentucky.

Homeplace Eileenmere 49th, used heavily in our herd, now owned by Dr. L. G. Caylor in Tennessee.

Homeplace Eileenmere 68th, owned by A Bar A Ranch in Wyoming.

The Mississippi State College herd bull.

Homeplace Eileenmere 43d, the Harken Farms' great sire in Iowa.

The Guy Leader bull in Pennsylvania.

Homeplace Eileenmere 185th, now owned by 77 Ranch in Texas.

Homeplace Eileenmere 75th, owned by Harken Farms in Iowa.

Homeplace Eileenmere 268th, a $35,000 bull, owned by Taylor Brothers in Missouri.

The Gordon Sipple bull in Colorado.

The Von Robbins bull in California.

The Gannon bull in Iowa.

The Dale Redding herd bull in Nebraska.

The A. W. Lambert herd bull in Colorado.

The L. A. English herd bull in Colorado.

Homeplace Eileenmere 18th, the Windy Hill bull in Illinois.

The Dr. Mulkey herd sire in Georgia.

The Wesdale Farms' herd sire in Washington.

The Jesse Thurmond herd bull in Nebraska.

The O & R Farms' herd bull in Iowa.

Most of the more popular families are represented.

HOMEPLACE EILEENMERE 687th sired the Junior Champion Bull and First Prize Junior Get of Sire at the National Show, Columbus, Ohio. His GET and SERVICE will be featured in the sale.

Attend these two Missouri Sales:

October 26th.....Missouri "Top of the Crop" Sale at Columbia, Missouri
October 27th.....Penney and James Cow and Calf Sale at Hamilton, Missouri

J. C. PENNEY — ORIN L. JAMES, Owners
EUGENE SCHUBERT, Chief Herdsman
ORIN JAMES, Manager

HAMILTON, MISSOURI

D BAR S Ranch
Louisburg, Kansas
Co-Owners of
The $100,000 International Grand Champion
ELBAN BARDOLIER 3d
KANSAS CITY
169
68
69
ELBAN BARDOLIER 3d
Owned jointly with El-Jon Farms, Rose Hill, Iowa
He is ably assisted by
HOMEPLACE EILEENMERE 483d, son of Eileenmere 487th
HOMEPLACE EILEENMERE 329th, grandson of Eileenmere 487th
D-BAR-S RANCH, LOUISBURG, KANSAS

D ON HIGHWAY 68 BETWEEN PAOLA AND LOUISBURG, KANSAS S

We Are Building A Great Herd...

Here at D-Bar-S Aberdeen-Angus are no novelty and the steps we had to take to develop a really great herd were studied carefully. We decided to own the greatest bull available, an International Grand Champion if possible. Such a great bull is difficult to acquire, but we were fortunate to acquire a one-half interest in Elban Bardolier 3d which we now own jointly with El-Jon Farms, Rose Hill, Iowa.

We went over and over the cow herd at D-Bar-S and finally selected just fifty of our top cows. These females represent the best of type and breeding in our present herd and to this foundation we intend to add about fifty of the best open heifers we can locate.

The modernization program of D-Bar-S facilities is being rushed to completion and we invite all of you to visit us at the first opportunity. See this great International Grand Champion at D-Bar-S Ranch, and inspect the females we have selected for the foundation of a Great Herd.

Featuring....

20 Typy Heifers Bred to Elban Bardolier 3d

IN THE

BLACKPOST and D-BAR-S RANCH SALE

October 21st — Olathe, Kansas

Bruce Dodson	D-BAR-S RANCH	E. L. (Ernie) Sherard
	Roxey Warren, Manager	
Kansas City, Missouri	LOUISBURG, KANSAS	Lee's Summit, Missouri

SHADOW ISLE STARTS

At The National Angus

3 CHAMPIONSHIPS—

The Championships:

Reserve Grand Champion Female, BLACKCAP 2d of SHADOW ISLE
Junior Champion Female, BLACKCAP 2d of SHADOW ISLE
Reserve Junior Champion Female, ELAINE 12th of SHADOW ISLE

These cattle were all sired by Shadow Isle bulls—

PRINCE ERIC of SUNBEAM
PRINCE SUNBEAM 249th
—and—
PRINCE SUNBEAM 328th

Remember, SHADOW ISLE IS THE ONLY HERD with three International champion bulls in active service—Prince Sunbeam 249th, the 1949 International grand champion bull; Prince Barbarian of Sunbeam, 1946 International reserve grand champion bull; Prince Sunbeam 328th, the 1948 International junior champion and reserve grand champion.

If you were unable to attend our sale plan to visit the farm for we usually have cattle for sale at all times. If you are looking into the future for a herd bull we suggest that you raise your own—buy a cow or heifer mated to one of our International champion bulls.

SHADOW ISLE FARM

JOHN FRENZEL, Manager • RED BANK, N. J.

45 Miles South of New York City

FALL WINNING SEASON

Show at Columbus, Ohio

——6 FIRST PRIZES

Our First Place Winnings:

Get of Sire
Junior Yearling Bull
Junior Yearling Heifer
Summer Yearling Heifer
Junior Heifer Calf
Pair of Yearlings

Second Place Winnings:

Junior Bull Calf
Two-year old Heifer
Summer Yearling Heifer
Senior Heifer Calf
Pair of Females

Other Awards:

Third prize pair of yearlings; Fourth prize junior yearling bull, two bulls, and senior yearling heifer. Fifth prize senior bull calf, senior heifer calf. In every female class Shadow Isle was either first or second, a record equalled by no other herd.

We want to take this opportunity to thank the buyers and bidders at our sale September 12th. A detailed list will appear in next month's Journal.

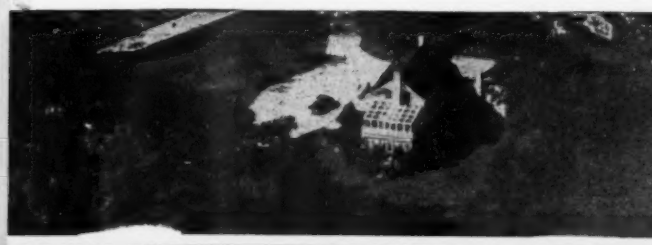

SHADOW ISLE FARM

AUSTIN MOODY, Assistant Manager • RED BANK, N. J.

45 Miles South of New York City

MARYLAND FALL QUALITY SALE

Tuesday, October 27th

— Fairgrounds —

Frederick, Maryland

SHOW—10:00 a. m.

Judges: URBAN SIMON — SCOTT FRENCH

SALE—1:00 p. m.

Auctioneer—COL. PAUL GOOD

50 QUALITY HEIFERS

from Maryland's Finest Herds

Sires and Service Sires are Sons of These Famous Bulls

Ankonian 3216th
Eileenmere 1032d
Eileenmere 1029th
Eileenmere 1500th
Prince Barbarian of Sunbeam
Master Prince of Sunbeam
Prince Sunbeam 105th
Black Prince of Sunbeam
Queen's Grenadier G. R.
Whitney Bandolier 6th
Imp. Prince of Rowley
Evesback Evader
Ravenswood Pride Eric
Epponian of Le Baron
Rally Zar Eric
Elegant Lad of Agincourt
Antelope Grenadier G. R. 2d

Families Represented

Gammer
Blackcap Bessie
Georgina
Katinka
Juana Erica
Witch of Endor
Zara
Karama
Mignonne
Evergreen
Buxom Maid Miss Burgess
Miss Burgess
Blackwood Lady
Eline
Eurotia
Barbaras
Blackcap Marjorie
Lady Ida
Blackcap Lassie

Sale Headquarters:
FRANCIS SCOTT KEY HOTEL
Frederick, Maryland

For Catalogs, Information, Hotel Reservations, write:
RUSS WEST, Sale Manager
Maryland Aberdeen-Angus Association, Inc.
709 Washington Avenue
TOWSON 4, MARYLAND

ATTEND THE CIRCUIT

October 24.....Pennsylvania Keystone Sale
Lancaster, Pennsylvania

October 27.....MD. FALL QUALITY SALE
FREDERICK, MARYLAND

New, improved

Ful-O-Pep Calf Starter

now contains more milk products... more protein...more molasses

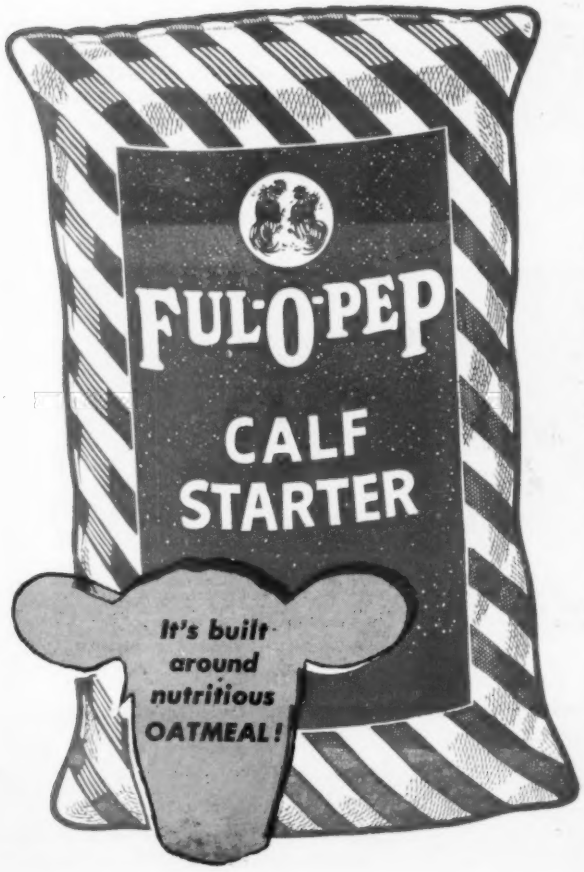

BUILDS CHAMPIONSHIP FINISH
Give your cattle luxuriant, glossy hair coats and "show-winning" body condition that takes both the buyer's and judge's eye. Fit 'em on *extra-nutritious, extra-palatable* Ful-O-Pep Calf Starter. It's truly a "purple-ribbon" cattle feed.

BOOSTS GROWTH AND BLOOM
Extra milk products . . . added molasses . . . *nutritious oatmeal* . . . plus vitamins galore in Ful-O-Pep Calf Starter make your calves grow extra fast . . . give all cattle an "eye-catching" *health bloom.*

CUTS FEEDING COSTS
Additional protein, plus high mineral and vitamin fortification enables you to feed more grain and less Ful-O-Pep Calf Starter than ever before. Sure keeps your feeding cost low . . . *pays off in top condition*, finish and bloom.

NOW IS THE TIME
Calves love tasty Ful-O-Pep Calf Starter . . . and it helps keep older cattle from "going stale." It's so easy to digest. And Ful-O-Pep is *priced right*, too. Why not see or call your Ful-O-Pep Representative today? Remember . . . Ful-O-Pep Calf Starter *builds champions!*

THE QUAKER OATS COMPANY
Headquarters: Chicago, Illinois

JOINT SALE at BLACKPOST RANCH

ELBAN BARDOLIER 3d

1951 International Grand Champion bull. His get have sold at unusually pleasing figures, and they are winning in the major show rings. This champion will be on display at sale time, and you will have the opportunity to buy 20 select females carrying his most valuable service or having breeding privilege.

68 Females—
—Top
Get and Services of

A commendable offering of top families comes your way Wednesday, Oct. 21, as these two progressive ranches combine for a joint sale at Blackpost Ranch, Olathe, Kansas. Sixty-eight females from preferred families include an Essay—only 10 in U. S., a Gammer by Prince Eric of Sunbeam, a Jilt by Prince 500th of Bates, three El-Jon Eriannas, Blackcap Bessies, Edwinas, Black Jestress, Maid of Bummers, Ballindalloch Georginas, Witch of Endor, Heroines, Lady Ida, Elluna, Barbaras and others. Also being offered are two bulls,

BPR EILEENMERE 1271st—The senior yearling bull from the Show Herd. A son of Eileenmere 999th. From a Black Jestress dam by Eileenmere 487th. A combination of breeding that produced the champion bull and the champion female at the past Futurity.

BPR BANDOLIER DEM — Coming from the Show Herd. Sired by Bandolier 145th of Wilton. From a dam by Bandolier 100th of Wilton. A tight bred Bandolier bull.

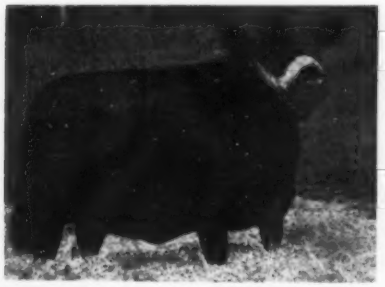

WITCH of M. C. 77th—A Witch of Endor from the Show Herd, topped in the Woodlawn breeding. Dam coming through the Muskogee Witch of Endors. Sells with breeding privilege to Elban Bardolier 3d.

BPR BLACKBIRD EMPRESS 3d—The first daughter of Bandolier 144th of Wilton A. N. to sell at Blackpost Ranch. His get averaged $6,950 in Wilton Farms' 1952 Sale. The picture gives proof that she is outstanding. Open.

BPR BLACKBIRD JUNE 7th—The junior yearling heifer in the Show Herd. She is modern in type and wearing a beautiful head. A half sister to the $20,100 bull in last year's sale. Served to Bandolier 144th of Wilton A. N.

For Catalog of Sale, Write to: J. B. McCORKLE, Sale Manager, SMITHVILLE, MISSOURI

BLACKPOST RANCH, OLATHE, KANSAS

Sumner Fifield, Owner

Bob Stone, Manager — George Crenshaw, Herdsman

• OLATHE, KANSAS • • OCTOBER 21

BLACKPOST RANCH

BLACKPOST RANCH

—2 Bulls Sell Tribes— Great Bulls Sell

BANDOLIER 144th of WILTON A. N.

Is a many-times champion bull whose get have been received by major breeders. His service was received with great favor last year and is offered again on top females in this sale.

one of them, coming from the show herd, being a son of Eileenmere 999th. The other bull is by Bandolier 144th of Wilton and shows the very best in Wilton Farms breeding. He also is from the show herd.

The show herd's sell will come to you with pleasing show records.

This is an ideal time for you to enrich your herd at this sale, as well as attend the American Royal being held a few miles away in Kansas City, Oct. 19 and 20.

HOMEPLACE PRIDE 9th—A daughter of the "Wonder Bull of the Breed", Eileenmere 487th, showing the same great body development, unusual fleshing qualities, and heavy bone that the "487th" cattle are famous for. She is one that any herd would be proud to own. Served to Bandolier 144th of Wilton A. N.

BPR ERIANNA ERICA 9th — A true El-Jon Erianna. Dam by Prince Sunbeam 46th. From same dam as the $10,000 heifer in last year's sale. Every top herd needs an El-Jon Erianna. Open.

BPR ERIANNA ERICA 8th — A true El-Jon Erianna from the foundation Erianna in the Blackpost herd. Revianna still shows in the pedigree. A sister to this heifer sold to Bilbobern Farms in Pennsylvania in last year's sale. Served to Bandolier 144th of Wilton A. N.

ERIC'S BLACK B. RAMOORE — This female won her class at the 1953 Fort Worth Show. She will come to you with an outstanding show record. She is a granddaughter of Prince Eric of Sunbeam. Bred to Bandolier 144th of Wilton A. N.

BPR ERIANNA ERICA 7th — A true El-Jon Erianna coming through many famous cattle. The dam of this heifer is a full sister to the $10,000 heifer that sold in last year's sale. Served to BPR Eileenmere 1271st.

Auctioneers: ROY JOHNSTON and RAY SIMS

D BAR S RANCH, LOUISBURG, KANSAS

Bruce Dodson and Ernie Sherard, Owner

Roxey Warren, Manager

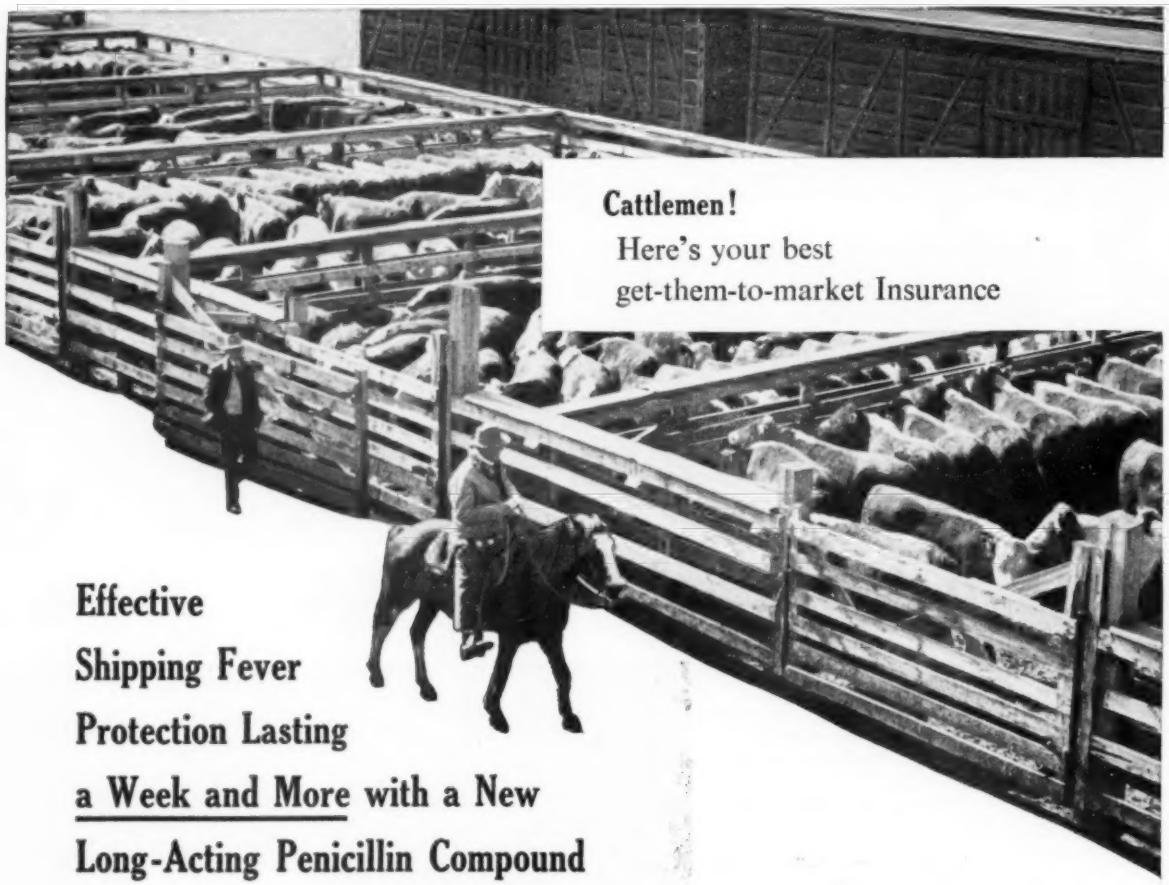

Cattlemen!
Here's your best
get-them-to-market Insurance

Effective
Shipping Fever
Protection Lasting
a Week and More with a New
Long-Acting Penicillin Compound

INJECTION **BICILLIN**® (LONG ACTING)

Dibenzylethylenediamine Dipenicillin G

FOR ANIMAL USE

Check These Facts:

1. One injection of Bicillin produces penicillin blood levels in cattle lasting up to 9 days (as compared with levels lasting only 24 hours from similar dosages of procaine penicillin). Think what this means to you in real protection against shipping fever!

2. A single Bicillin injection of 3 million units has proved highly successful in treatment of pneumonia in cattle.

3. See for yourself what Bicillin gives you in—
a. Economy through fewer injections—less handling of animals
b. Improved animal health on the ranch
c. added health insurance when shipping

Be sure you ask your supplier at once about this new, amazing, long-sought-after penicillin compound that saves you dollars, gives real protection.

SUPPLIED: *1 cc. Tubex® cartridge containing 600,000 units, with needle.*
10 cc. vials of 2 million units (200,000 units per cc.)
50 cc. vials of 10 million units (200,000 units per cc.)

AVAILABLE FROM YOUR DRUG STORE OR OTHER ANIMAL HEALTH PRODUCTS SUPPLIER

Wyeth Philadelphia 2, Pa. *Wyeth*®

Hasn't This Bull Qualities You Need For Your Herd Improvement!

IMPORTED PRINCE of ROWLEY

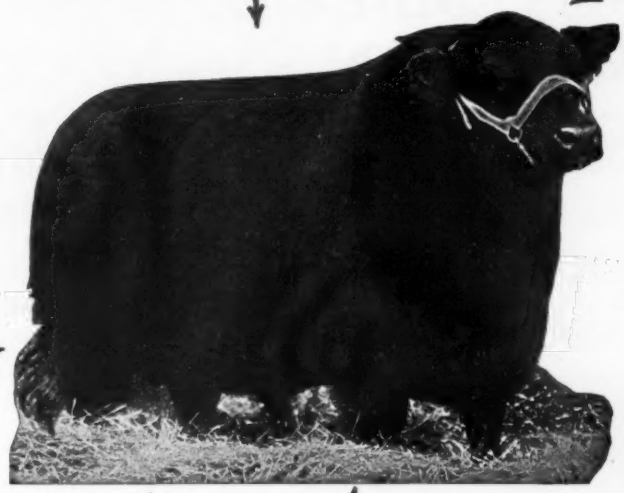

Everybody can use some outcross blood to advantage. A son or daughter of Imported Prince of Rowley will help to intensify your points of strength and correct your points of weakness!

Edward Jenkins
Owner-Manager

Annual Production Sale, Thursday, May 27, 1954

Sons of "The Prince" Available at All Times

RED GATE FARM *"The Fountainhead of Imported Bloodlines"* **MILLWOOD, VA.**

10 MILES EAST OF WINCHESTER, VIRGINIA, 50 MILES WEST OF WASHINGTON, D. C. ON U. S. ROUTE 50

They Sell NOVEMBER 2d at the SOUTHWESTERN REGIONAL SALE TULSA, OKLAHOMA

GAMMER of ROBIN HOOD—Granddaughter of Eileenmere 487th

GLAMOUR JILT of ROBIN HOOD—Granddaughter of Prince Envious of Bates

Our First to Sell Safe in Calf to

RALLY BLACK PRINCE
"The Bull We Couldn't Do Without"

If you want Quality PLUS Popular Families . . . The kind that pays and pays . . . Then you should own this pair . . . They are COW POWER.

See These and Other Great Cattle November 2d at Tulsa

Robin Hood Farm

BIXBY, OKLAHOMA

ORAL ROBERTS — **THE LORD OWNS OUR CATTLE — Psalms 50:10** — **JACK CROSS**

"Fine As They Come" SALE

SATURDAY, OCTOBER 31st

★ ★ ★ ★ ★ ★ Two Specials ★ ★ ★ ★ ★ ★

Marydale Anokamere 3d
1644574

Calved January 19, 1952

Our Junior Yearling Show Bull by Anokamere 10th, out of a daughter of Eileenmere 260th—the 1941 International Senior Champion.

A typical Anokamere 10th beast—strictly deep bodied, smooth and thick fleshed.

Marydale Trojan Erica 35th
1499745

Calved May 12, 1951

The 1953 Grand Champion Cow of the L. S. U. Spring Livestock Show. Undefeated. A Granddaughter of Ravenswood Bandolier 12th—The Burned Back Bull—and out of a Granddaughter of Eileenmere 487th—The Wonder Bull.

Selling Safe in Calf since June 7th to Anokamere 10th.

Marydale Farm

St. FRANCISVILLE — **LOUISIANA**

"Mac" McKERLEY, Herdsman — **LLOYD COBB, Owner** — **H. B. "Cotton" FAIRCHILD, Manager**

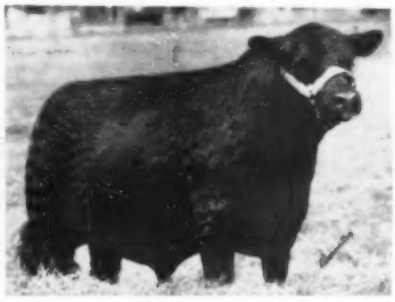

MARYDALE EILEENMERE 174th—A stylish, smooth, good lined son of Eileenmere 1025th, out of a daughter of Wintonian 5th who sired Ravenswood Bandolier 12th, "the Burned Back Bull".

PICTURED ARE SAMPLES TYPICAL

MARYDALE FARM'S

"Fine As They Come"——

SATURDAY, OCTOBER 31st, 1953

FAMILIES REPRESENTED: 15 Hartley Edellas, 2 Ballindalloch Georginas, 3 Katinkas, 3 Miss Burgess, 1 Sunbeam Idessa, 1 Blackberry, 9 Karamas, 5 Elbas, 1 Evergreen Erica, 7 Queen Mothers, 2 Black Empress, 1 Elluna, 1 Heroine, 1 Primrose, 1 Juan Erica, 4 Pride of Aberdeen, 1 Ballindalloch Blackeyes, 6 Ericas, plus others.

FOR CATALOG: ADDRESS MARYDALE FARM, ST. FRANCISVILLE, LA.

MARYDALE EILEENMERE 140th—A good-headed, short-legged, heavy-boned son of Eileenmere 1025th.

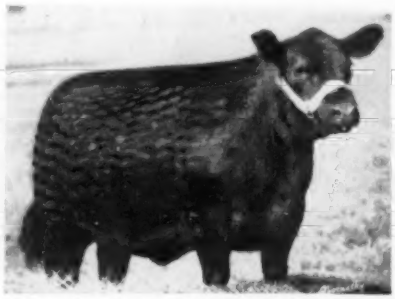

PRIDE 93d of MARYDALE—Our Senior Yearling Show Cow by Eileenmere 1025th. Served to Anokamere 10th.

MARYDALE EILEENMERE 132d—An outstanding son of Eileenmere 1025th—out of a granddaughter of Eileenmere 500th.

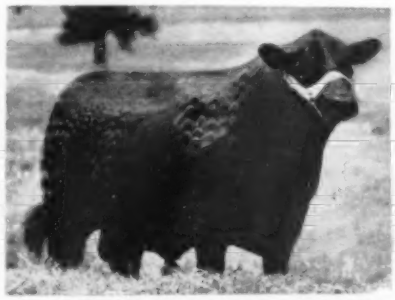

MARYDALE ANOKAMERE 2d—A smooth, big-bodied son of Anokamere 10th, out of a daughter of Eileenmere 260th, the 1941 International Senior Champion.

MARYDALE ERICA 55th—Our last year's Junior Yearling Show Heifer by Eileenmere 1025th, and out of a granddaughter of Eileenmere 190th. Served to Anokamere 10th.

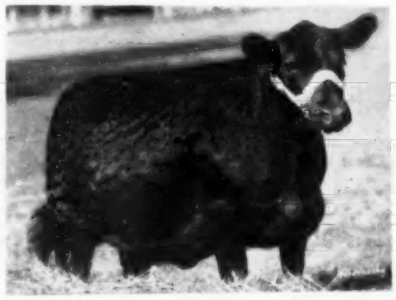

LADY IDA of MARYDALE—A good Sunbeam Idessa by Burgess Bandolier of Anoka 11th, out of a daughter of Alford's Quality Prince. Bred to Anokamere 10th.

MARYDALE ELBA 45th—Our Junior Yearling Show Heifer by Burgess Bandolier of Anoka 11th, and out of a daughter of Ravenswood Bandolier 12th "the Burned Back Bull". Served to Anokamere 10th.

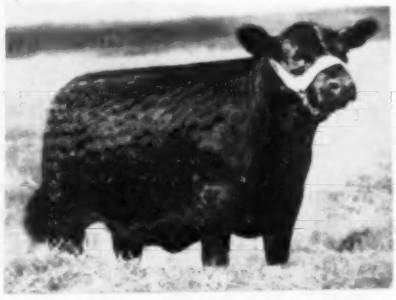

MARYDALE KARAMA 27th—One of our Summer Yearling Show Heifers by Marydale Eileenmere 190th—top selling bull of our 1951 Sale, and out of a daughter of Eileenmere 260th. Open.

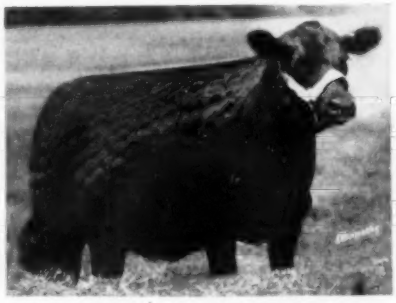

BLACK EMPRESS 4th of MARYDALE—Double-bred champion, by a son of Envious Blackcap B. 6th, the 1939 International Grand Champion, out of a granddaughter of Envious Blackcap B. 6th. Bred to Eileenmere 1025th.

Attend Shamrock Angus Ranch "Open House", Centrev ille, Mississippi, Sunday, November 1, 10:30 a. m.

OF THE OFFERING IN . . . . .

THIRD ANNUAL SALE

at St. Francisville, Louisiana

SELLING 20 BULLS—80 FEMALES

44 Bred Females and 36 Open Females

Every Bull 2 years old by sale date or shortly thereafter.

Every Animal in Sale Produced at Marydale

SALE HEADQUARTERS: HEIDELBERG HOTEL, BATON ROUGE, LOUISIANA

MARYDALE PRIMROSE—By Burgess Bandolier of Anoka 11th, and out of a granddaughter of Ames Plantation Pride Eric. Served to Anokamere 10th.

MARYDALE EDELLA 30th—A real Hartley Edella by a son of Ravenswood Bandolier 12th, "the Burned Back Bull". Served to Anokamere 10th.

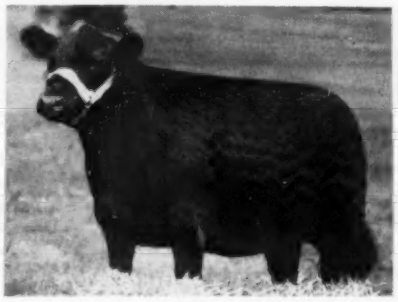

PRIDE 102d of MARYDALE—A Mulben Pride by Anokamere 10th. Good enough for any Herd. Served to Eileenmere 1025th.

MARYDALE MISS BURGESS 40th—A double-bred Miss Burgess heifer by Burgess Bandolier of Anoka 11th. Served to Anokamere 10th.

MARYDALE QUEEN MOTHER 36th—A Queen Mother by Eileenmere 1025th, out of a dam going back to the great show cow Queen Viola A. Bred.

PRIDE 101st of MARYDALE—A good Pride of Aberdeen heifer, by a son of Ravenswood Bandolier 12th. Served to Anokamere 10th.

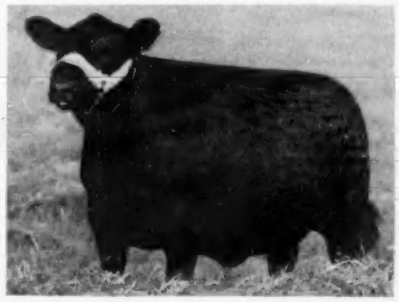

MARYDALE ERICA 67th—A real foundation Hartley Edella heifer, by our great Herd Sire Eileenmere 1025th. Served to Anokamere 10th.

MARYDALE PRIDE LADY—Another Pride of Aberdeen heifer by a son of Le Baron Eppy, the 1945 Grand Champion of the Eastern Regional, out of a granddaughter of Black Prince of Sunbeam, 1938 International Grand Champion. Open.

MARYDALE BLACKBIRD 96th—A granddaughter of Ravenswood Bandolier 12th from a dam by Eileenmere 260th, 1941 International Senior Champion. Served to Anokamere 10th.

MARYDALE ERICA 66th—A real fancy Hartley Edella Erica, by Burgess Bandolier of Anoka 11th. Served to Anokamere 10th.

AUCTIONEERS—Cols. Ham James, Ray Sims, Paul Good

SALE CONSULTANT—Dave Canning; VETERINARIAN—Dr. W. H. Lockhardt

KEEFAUVER BROTHERS'

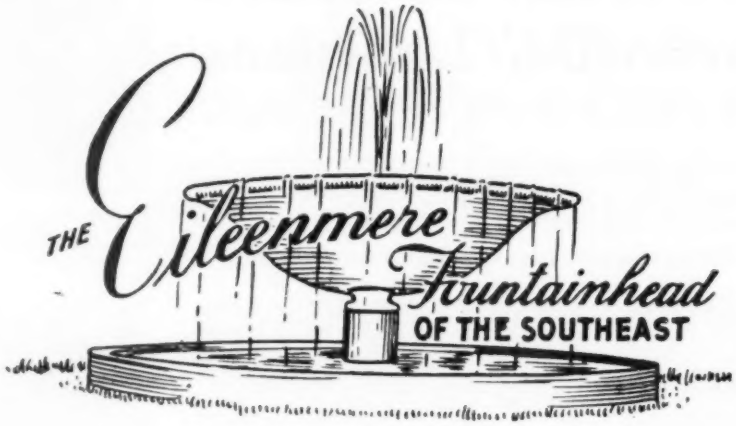

From This FOUNTAINHEAD Will Come the Service of the Following

Three Great Sires:

EILEENMERE 2712th
K. B. EILEENMERE 45th
K. B. EILEENMERE 2631st

Mated to our Females from the Following Families:

ERIANNA
GAMMER
BLACKCAP BESSIE
GEORGINA
BALLINDALLOCH GEORGINA
TOLAN BLACKBERRY

ROSEMERE BARBARA
McHENRY BARBARA
PETUNIA
PRIMROSE
SUNBEAM PRIDE
HARTLEY ELINE

HARTLEY EDELLA
MISS BURGESS
PORTLETHEN LUCY
BLACKCAP
BLACKBIRD
and ERICA

Pictured Are Two Typical Samples

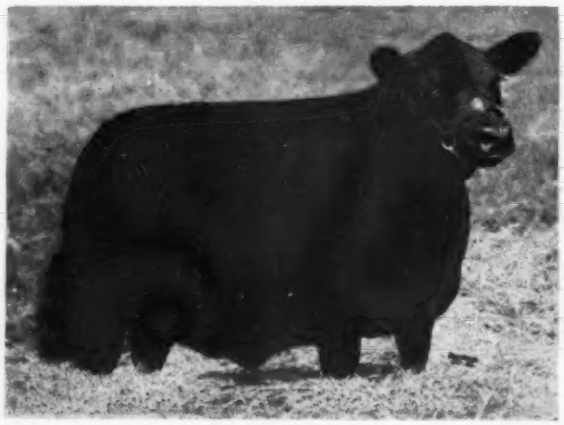

K. B. ELBA 10th

Top selling female at the 1953 Futurity Sale going to J. Garrett Tolan. 3/4 sister to lot 14.

K. B. BARBARA 21st

Fourth place Junior Yearling at the 1953 Futurity. A daughter of K. B. Eileenmere 45th. 3/4 sister to lot 11.

OCTOBER 16th SALE . .

At Keefauver Bros. Farm

JONESBORO, TENNESSEE

Offering 6 Bulls and 40 Females

Two Special Features:

K. B. Eileenmere 100th 1580527

This is perhaps one of the best bulls we have ever offered for sale. He has a faultless pedigree. His sire, Eileenmere 2712th, is an own son of Eileenmere 487th, he by the International Grand Champion, Eileenmere 85th. His dam is also sired by the "85th". And then Eileenmere 32d is the only sire appearing in the next line. This is a tight bred pedigree. On the dam's side you have the first sire Eileenmere 999th, chief herd sire in the famous Penney and James herd—of course "999th" is by "487th". On the bottom line you have General 6th of Page, the bull that was responsible for the Lonjac herd and later contributed much to Mr. Ed Jenkins' "Red Gate" herd. If you are looking for a good head, good bone, short, well-set legs, good quarters and good all-round bull, consider K. B. Eileenmere 100th. He will fill the bill. Sells as Lot 1.

K. B. Erianna 6th 1651508

This is one of the most valuable females we have ever offered for sale. She is a granddaughter of Eileenmere 487th, Envious Blackcap B. 6th and Erianna B. 2d. The latter two, grand champions at the International. Another daughter of Erianna B. 10th is the dam of the $30,000, Prince Erian 2d of Den-Mor, owned by Stanford Farms, Donelson, Tennessee. He will be shown as a two year old this fall. Erianna B. 10th is still a great individual. We have always believed that the individuality of an animal should come before family or pedigree. However, when you can get all three like you have in this heifer you really have something. We debated a long time before we made up our minds to part with her. The cattle have to pay all our bills and so the best ones have to go. Sells as Lot 7.

Also Featuring the Service of . . . .

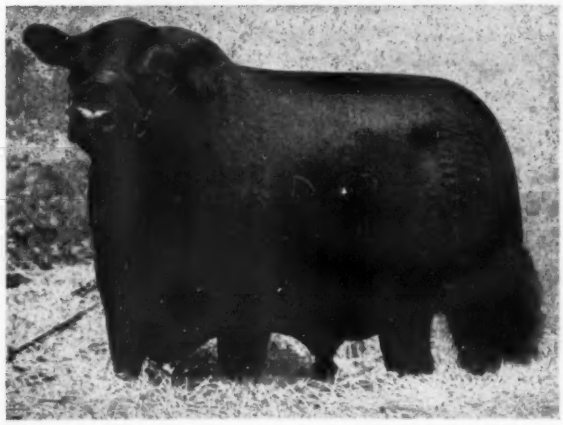

← K. B. Eileenmere 2631st

As all breeders do, we continued to hope for THE BULL by Eileenmere 2631st. His last son seems to be that ONE BULL. As a late summer yearling he was Junior Champion at the Tennessee Valley Fair, Knoxville. On his first outing as a Summer Senior Yearling he placed third at the All-American Futurity. He was a popular bull and won many friends among the cattlemen. His sister also produced the top selling animal in the Futurity sale. Another sister is in the show herd. We consider Cesor's Mercury Elba the top cow in our herd. She is a daughter of French Broad's "Mercury". This cow combines individuality and ability to produce. His service is featured in this sale. We have calves by him.

GUEST CONSIGNORS: Brays Island Plantation, Yemassee, South Carolina—Hickory Cove Farm, Marion, Virginia

Attend East Tennessee Heifer Calf Sale, October 17th, Knoxville, Tennessee

Sale Headquarters: JOHN SEVIER HOTEL, Johnson City, Tennessee

Auctioneers: ROY JOHNSTON and HAMILTON JAMES **Sale Consultants: DAVE CANNING and J. B. McCORKLE**

Write NOW for Catalogs to

JOE — KEEFAUVER BROS. — JACK

JONESBORO, TENNESSEE

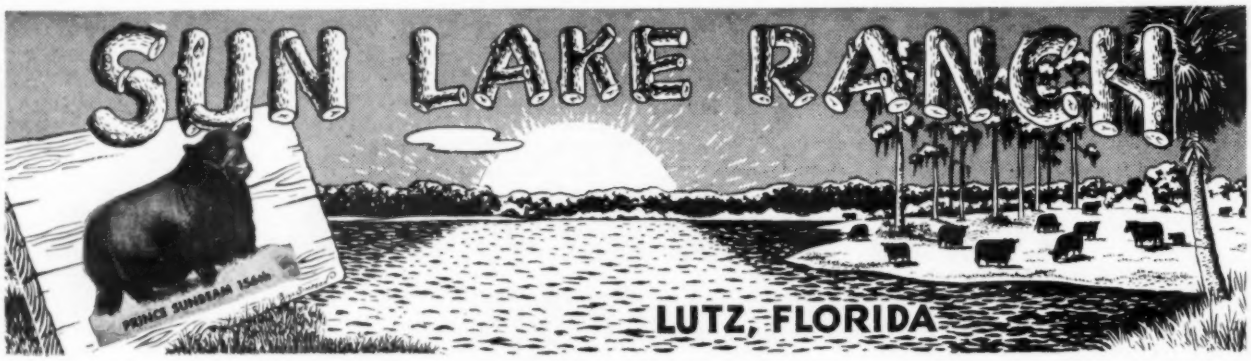

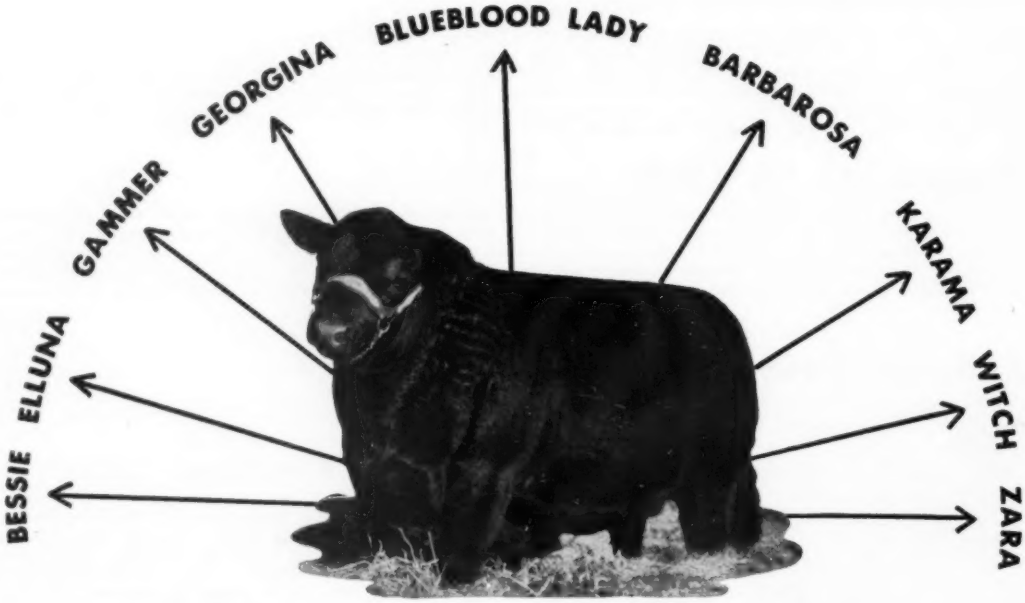

PRINCE SUNBEAM 156th

1953
sons & daughters
of "156th" out of
these popular family
cows are extra fancy.
Drop by and see them.

Sun Lake Ranch

MR. and MRS. LOUIS GERACI **LUTZ, FLORIDA**

Spot these spoilers fast!

STOP THEM!

SHIPPING FEVER • FOOT ROT • CALF DIPHTHERIA • METRITIS

ACUTE MASTITIS • CALF SCOURS • BACILLARY ENTERITIS

OTHER BACTERIAL DISEASES AND COCCIDIOSIS

USE "WONDER-WORKING"

SULMET®

SULFAMETHAZINE

Lederle

Keep a sharp lookout for dangerous bacterial infections! At the first sign of trouble use famous, multipurpose SULMET! SULMET rapidly stops infection, saves animals, shortens sickness periods, avoids serious weight losses and stunting.

SULMET secures *higher, more persisting* blood concentrations to stop infection—with a *lower* dosage given at *less* frequent intervals—than any other sulfa.

This means your cost is less per animal treated. You usually need to treat only once a day. Frequently, a single treatment given promptly restores animals to normal appetite. You save time and labor, avoid repeated handling of animals.

SULMET Sulfamethazine *Lederle* is available in 6 dosage forms: POWDER, TABLETS, OBLETS® Veterinary Tablets, TINTED EMULSION (for pink eye bacterial infections), SOLUTION 12.5% (for use as a drench, if desired), and INJECTABLE SOLUTION (available through veterinarians).

Consult your veterinarian for the most effective management practices and disease-control procedures. Free literature gladly sent upon request.

Animal Industry Section

LEDERLE LABORATORIES DIVISION

AMERICAN Cyanamid COMPANY

30 Rockefeller Plaza New York 20, N. Y.

10th *Annual Southwestern Regional Aberdeen-Angus Show and Sale*

Selling—

TO BE HELD AT THE TULSA FAIRGROUNDS

6 OR 8 BULLS
50 OR 55 FEMALES

Monday, November 2d, 1953

★———Tulsa, Oklahoma———★

Top Cattle Will Be Offered

These cattle have all been inspected by the sale committee and only the finest of the following families were chosen—

GAMMERS
BLACKCAP BESSIE
WITCH of ENDOR
MAID of BUMMERS
MISS BURGESS
JILTS
OTHER TOP FAMILIES.

Attend These Sales—

The Quality Prince Sale, November 3, 1953

The Kansas Association Sale, November 5, 1953

Annual meeting and dinner at the Mayo Hotel, Tulsa, Oklahoma on Sunday evening, November 1st.

DEAN A. E. DARLOW, Sale Manager
For Information, write:
TRACEY M. HUNSECKER, Jr.
Broken Arrow, Oklahoma

Judges:
LES LJUNGDAHL
Secretary of Kansas Association
WARREN BENSON
Secretary of the Georgia Angus Association

Southwestern Regional Association

The "QUALITY PRINCE" Sale

Tuesday, November 3d

For this Fourth Annual "Quality Prince" Sale, the owners of sons and grandsons of QUALITY PRINCE of SUNBEAM are really putting in the "Cream of the Crop" with approximately 55 females and possibly two or three bulls. You will have an opportunity to buy foundation Gammer, Blackcap Empress, Witch of Endors, College Lucy, Edwina, Blackcap Bessie, Maid of Bummers Miss Burgess, Jilt, Heroine, Barbara, Elba, McHenry Blackcap and other top families.

Arrange now to be in Tulsa for the Southwestern Regional Sale, Monday, November 2d and come on over to Stillwater for the "Quality Prince" Sale, Tuesday, November 3d . . . Nothing but the best offered in the Annual Sale.

For Catalog, Write: A. M. WILKINS, Sale Manager, HENDERSON, TEXAS

Bar-W-Farms
QUALITY ABERDEEN-ANGUS

HOME OF PRINCE QUALITY of O. A. M. C. Sth 841202

A. M. WILKINS, Owner

HENDERSON - - - TEXAS

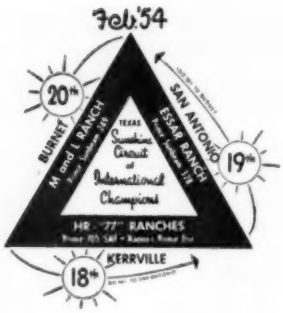

"We go a long way for quality"

PRINCE 105 SAF, the 1952 International Reserve Grand Champion and now a proven breed improver sire, jointly owned with Simon Angus Farm, heads our herd bull battery. His first calves far surpass our fondest expectations.

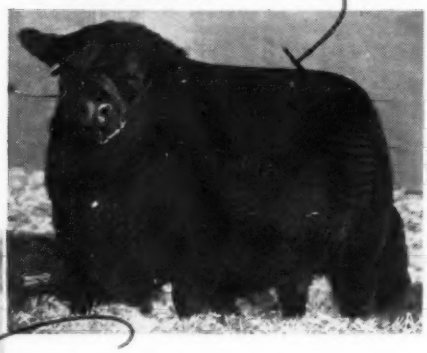

PRINCE 105 HR, our first prize winner at the 1953 Southwestern Livestock Exposition, Ft. Worth and a half brother to our International Champion 105 SAF, has joined our herd bull battery.

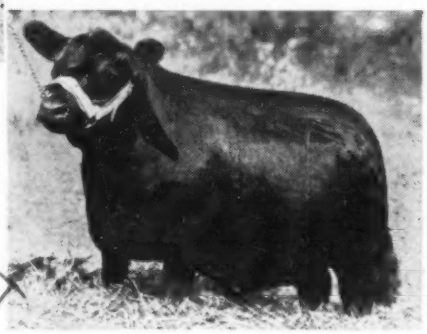

CHIMERA HR by Black Peer 28th of Angus Valley is typical of the heifers we are developing for the HR-77 Sale. Sells bred to 105 SAF.

Yes, we have gone a long way for quality, in selecting the group of heifers, we are offering for public appraisal Thursday, Feb. 18, 1954 in the HR-77 Sale to be held on the ranch. To add further value to their quality, we have been and are mating many of them to our International Champion Prince 105 SAF and other herd bulls of similar quality.

To get your name on the list to receive a copy of the big illustrated HR-77 sale catalog, write today—Joe Hooten, Sale Mgr., 300 W. 38th St., Austin, Texas. Don't wait until sale time to come to see us—You're Always welcome.

Hays Ranch

KERRVILLE, TEXAS

REGISTERED ABERDEEN ANGUS CATTLE

EILEENMERE SUNBEAM AND BANDOLIER BREEDING

MR. & MRS. ROBERT S. HAYS, owners

WALTER HELMKE, manager DICK BLUME, business manager JOE KIRK SMITH, herdsman

Confucius Joe

Kiki

Karen

Keo

Clint

and all the folks here at

GOOD EARTH

want to say

Thanks!

To buyers and bidders, and to all who were with us on September 26th, we wish to say many, many thanks. We are glad you liked our cattle. We know they will do well for their new owners.

We will be having another sale in '54, but don't wait that long to pay us a visit. The latch string is always out at Good Earth.

GOOD EARTH STOCK FARM

New Florence, Missouri

JOE KESHNER, Owner

North of Highway 40 on County Road F.

CLINT HOLLOMON, Manager

Can you find a better combination?

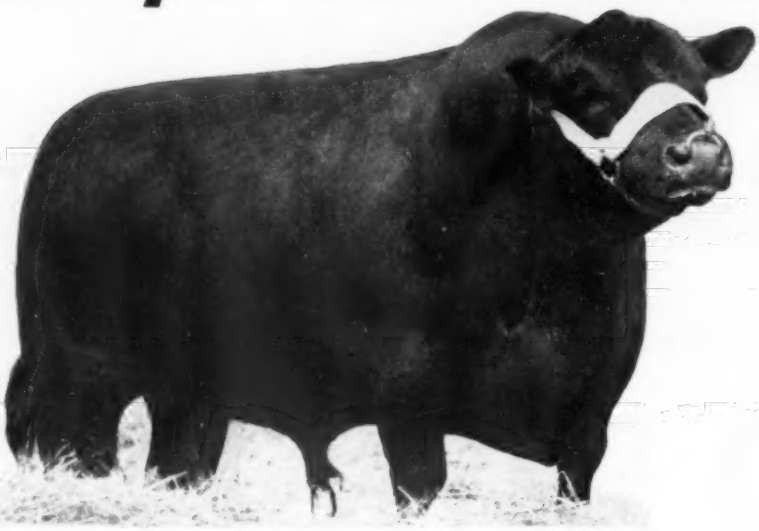

POSTELMERE 100

Pierce-bred heifers by the great Postelmere 100 ALL in calf to International Champion Ankonian 3216.

Sell October 10 - North Salem, N. Y.
Meadow Lane-Cochran Farm Sale

Calves from this mating could well be worth a fortune to you in herd bulls and brood cows.

Blackbird of Woodlawn
Lot 37 Chain 85

Erica 91 of Woodlawn
Lot 31 Chain 82

Just as pretty as their pictures, these and other Pierce-bred heifers to be offered by Meadow Lane, have a background of generations of championship breeding.

Meadow Lane scoured the country last December for heifers of sufficient stature in breeding background and quality as to be worthy dams for their great champion, Ankonian 3216.

Livestock papers carried the story of Mr. Paterno's selection from the Lewis B. Pierce herd of 11 daughters of our great production sire, Postelmere 100 and 9 others by Elco Revolt, Postelmere 400, Glenrose Revolt 2 and Woodlawn Eileenmere 11.

Fine young sons of Postelmere 100 are available at Creston . . . *Please write us.*

ANKONIAN 3216

70th year . . . established 1883

LEWIS B. PIERCE WOODLAND FARM CRESTON, ILLINOIS

"autumn harvest" sale
OCT. 15
RIDGLEA ANGUS FARMS
DICKSON, TENNESSEE

"autumn harvest" from SCOTLAND

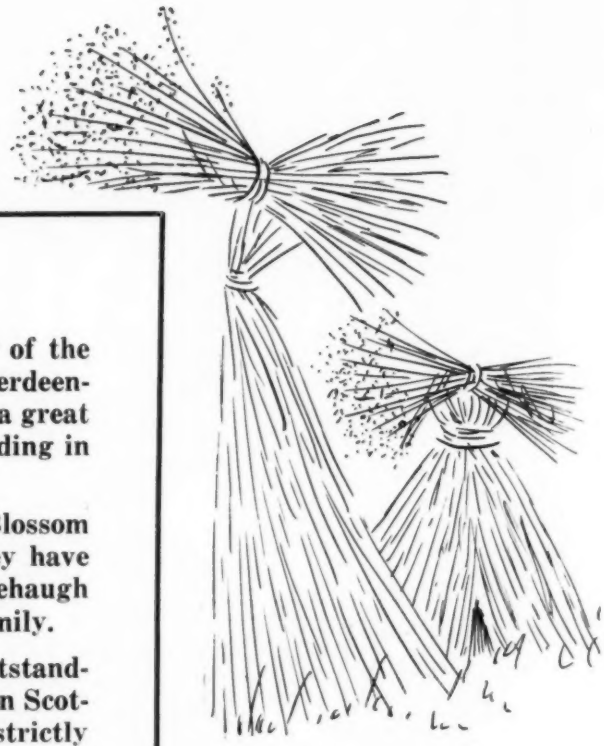

The Cherry Blossom

Cherry Blossom 9th of Peebles—a member of the most sought-after, and rarest, family in the Aberdeen-Angus breed today. But better than this she is a great individual, backed by some of the greatest breeding in Scotland.

Cattlemen who have seen her rate Cherry Blossom 9th of Peebles as the best Cherry Blossom they have ever seen. Appearing in her pedigree is Rosehaugh Cameo, the foundress of the Cherry Blossom family.

Cherry Blossom 9th of Peebles was the outstanding representative of this rare family available in Scotland. Price was no object. She was purchased strictly as a feature attraction of our first sale.

HER PEDIGREE:

- Sire: Rex of Cobairdy 125841
  - Jim of Glack 115710
    - Educate of Derculich 98788
      - Pesco of Kinermony 81893
      - Ena of Ballindalloch 102721
    - Rosebud of Douneside 109410
      - Kirkton Eros 81461
      - Roseblossom of Melgum 100226
  - Remora of Glack 132579
    - Mimrod of Beltie 112577
      - Pridesom of Dalmeny 104125
      - Ruby of Beltie 2d 114278
    - Remora of Douneside 112746
      - Jula Eric 88257
      - Rosina of Douneside 103246
- Dam: Cherry Blossom 5th of Peebles 143154
  - Petron of Glenfarg 123586
    - Rombon of Dalmeny 119932
      - Baren Brahma 106924
      - Romisia of Ballindalloch 105763
    - Petella of Dalmeny 131927
      - Jarl Eric of Derculich 102665
      - Petronella 9th of Dalmeny 124013
  - Cherry Belle of Peebles 121965
    - Enterprise of Logie 99956
      - Gandell 80993
      - Evergreen 15th of Moyness 101429
    - Cherry Blossom of Peebles 88459
      - Evolution of Bleaton 54809
      - Rosehaugh Cameo 62270

RIDGLEA ANGUS FARMS **DICKSON, TENNESSEE**

"autumn harvest" from SCOTLAND

OCT 15

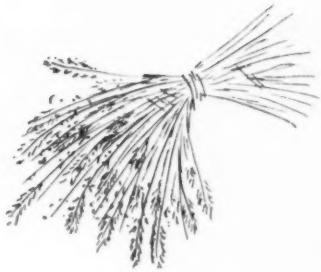

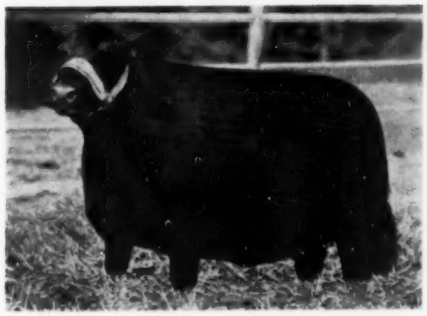

GAMMER LUCILLE of BOLTON

We have been told that this is one of the greatest Gammer females ever to come to this country. She has worlds of body, short backed, breedy and is chuck full of quality. This is one of the best we can offer and we just believe she is good enough to go anywhere. Sells bred to Prince Oldfield of Ferndale.

Sale Manager
DAVE CANNING
Box 196
Charlottesville, Virginia

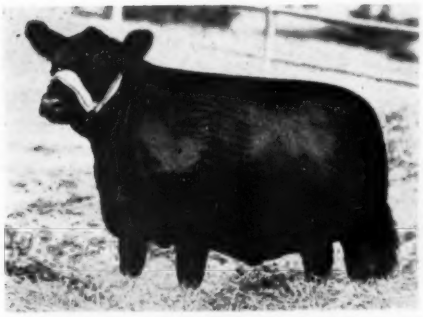

RIDGLEA JAGOLUX JILT

One of the greatest little females in the sale, and a three-quarter sister to the great little Eulima we are selling. This is a very typy, short legged, deep bodied heifer. She was bred by Will Hogg, one of the greatest breeders in Scotland today. This heifer, if fitted and carried on could easily be a show heifer. She is one of the best imported animals to be offered. Sells vaccinated and open.

PLAN TO ATTEND

The Keefauver Sale the following day, Friday, October 16, at Jonesboro, Tennessee.

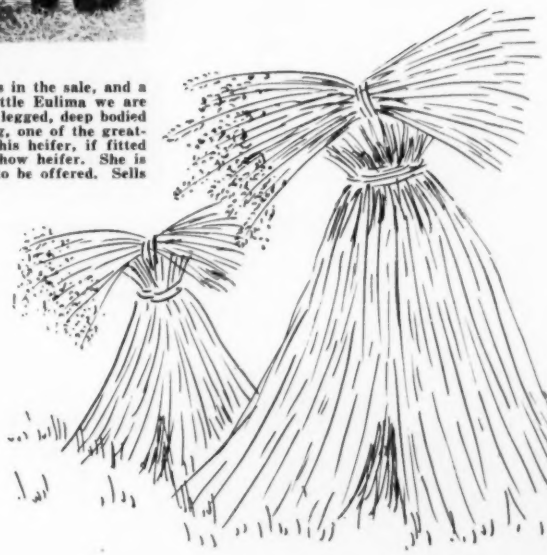

GEORGINA of RIDGLEA

Here is a wonderfully well bred Ballindalloch Georgina. This particular tribe of Georginas trace to Giralda of Ballindalloch. In fact, she is the next cow off the pedigree. She was known as one of the great producing cows at Ballindalloch. This is a smooth heifer, short enough in her back and sells vaccinated and open.

RIDGLEA ANGUS FARMS

DICKSON, TENNESSEE

"autumn harvest" sale

THE SALE WITH THE INTERNATIONAL FLAVOR

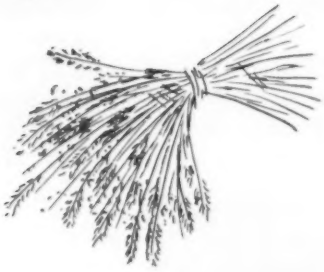

REFERENCE BULL A

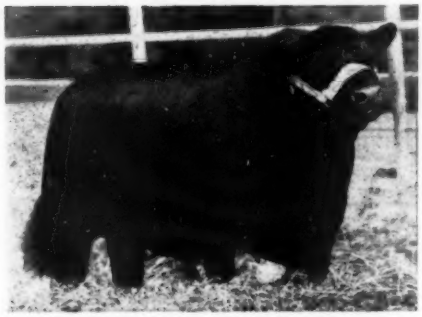

PRINCE OLDFIELD of FERNDALE

One of the great bulls of modern times and senior sire at Ridglea. The get and service of this many-times champion will be well represented in our sale offering October 15th.

REFERENCE BULL B

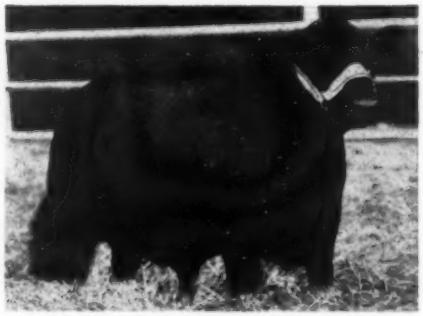

ANKONIAN 3298th

A worthy son of the popular International champion, Eileenmere 1032d. His dam is a sister of the $25,000 Ravenswood Pride Eric. He is typy, short coupled and meaty. Several heifers carry his service.

PRINCE SUNBEAM 494th

One of our senior sires, a great individual and a son of Prince Sunbeam 200th. Prince Sunbeam 494th is doing a great breeding job. A son and several daughters sell.

REFERENCE BULL C

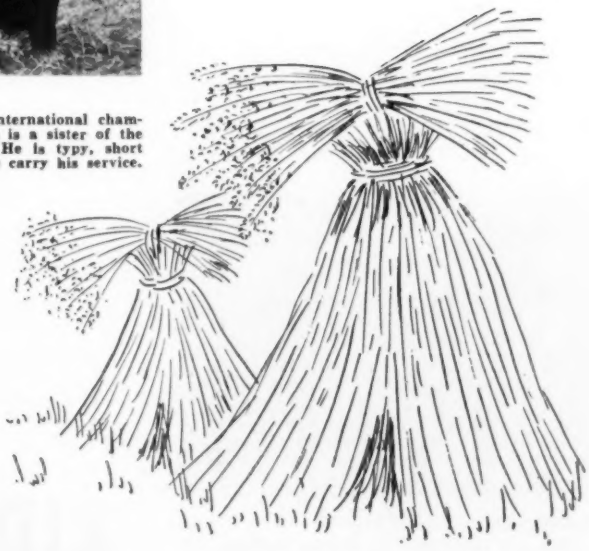

RIDGLEA ANGUS FARMS, DICKSON, TENNESSEE

"autumn harvest" FROM RIDGLEA, U. S. A.

LOT 1
BULL

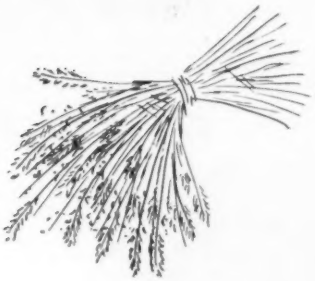

RIDGLEA PRINCE O.

One of the three bulls out of SNS Enchantress selling. His dam is one of the great producing cows of the Angus breed. He has the great head, and the sogginess of his sire, Prince Oldfield of Ferndale.

LOT 2
BULL

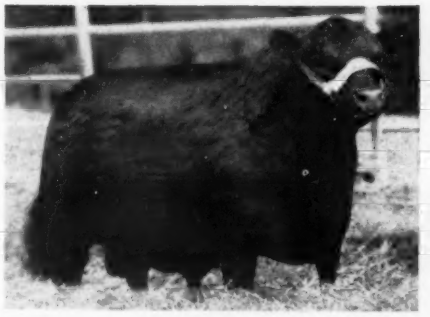

RIDGLEA HIGHLANDER

This is really one Chunk of a bull. Short legged with worlds of body. This young bull was shown very successfully by us during the 1952 season. At the same time we bred a few cows to him. His first calves are outstanding. They will be on hand sale day for your approval.

LOT 3
BULL

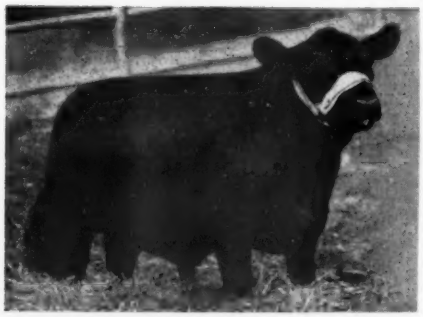

PRINCE OLDFIELD of RIDGLEA 16th

A full brother to Ridglea Prince O. He has a perfect head, is very short legged, burly and thick from end to end. He is bred to be good . . . he is good and we think one of the greatest prospects we have ever seen.

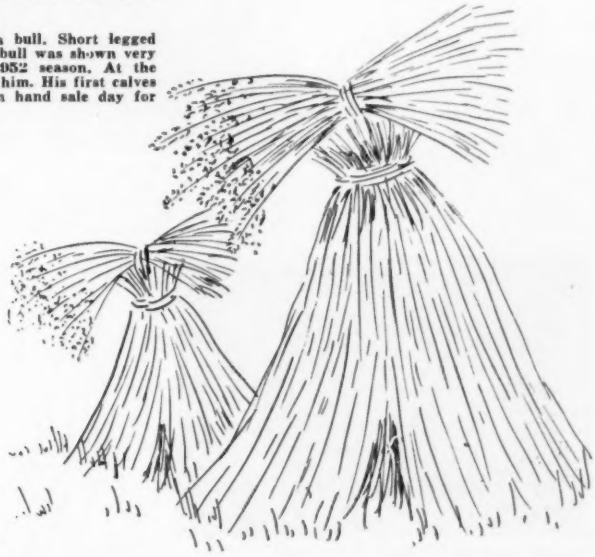

RIDGLEA ANGUS FARMS, DICKSON, TENNESSEE

"autumn harvest" FROM RIDGLEA, U. S. A.

OCT 15

GAMMER of RIDGLEA

It is a well known fact that most of the imported cows will nick well with our domestic bulls. The bulls with Sunbeam blood have nicked especially well with cows of Scotch breeding. This is a great little Heifer. She has a great head, a wonderful body, and is definitely a show prospect. Good enough to go anywhere. Sells open.

BLACKCAP BESSIE of RIDGLEA

This is a fancy Blackcap Bessie. We have none better to offer. A great head, very breedy, plenty of type. We like to buy this kind instead of sell. Vaccinated and sells bred to Prince Oldfield of Ferndale.

JUANA ERICA of RIDGLEA

This little lady carries a great pedigree. A daughter of Prince Sunbeam 105th and out of a daughter of his top son, Black Peer 28th of A. V. She has that SHOW TYPE. She is good headed and breedy. Sells vaccinated and open.

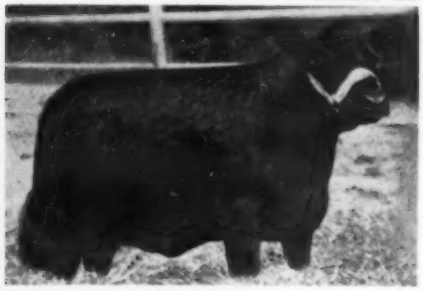

BARBARA McHENRY 4th of 4M

A true McHenry Barbara and a "Golden Cross" heifer. This heifer is very uniform in her spread from end to end and is great over her top. Sells vaccinated and bred to Ankonian 3298th.

"autumn harvest" FROM RIDGLEA, U. S. A.

OCT 15

JILT 8th of SHADOW ISLE

This is another heifer which we definitely should never sell. She is a daughter of the "Bull of the Century", the one and only Prince Eric of Sunbeam. A heifer with a lot of quality, plenty of rib. She will make a top brood cow. Where else can you acquire a Ballindalloch Jilt daughter of "Eric"? Sells vaccinated, bred since June 1st to Prince Oldfield of Ferndale.

ADANG MISS BURGESS

Sired by another son of Prince Sunbeam 105th and out of a daughter of General 2d of Lonjac. This is a smooth heifer. Sells vaccinated and bred to Prince Oldfield of Ferndale.

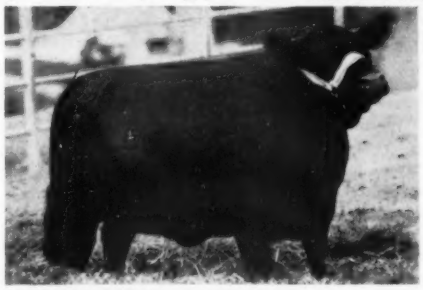

MISS BURGESS of RIDGLEA

A Bonnie Maid of Mulben Miss Burgess and a direct daughter of the great Tudor cow. Her sire is one of the top breeding sons of Prince Sunbeam 105th. A top brood cow prospect. Sells, vaccinated and bred to Ridglea Highlander.

EISA ERICA of RIDGLEA

The dam of this heifer is one of our top producing cows. This is not just another heifer. She is one of the very TOPS. She has a great head, is very breedy with character to spare. Bred to Ankonian 3298th.

"autumn harvest" sale

The Sale With The INTERNATIONAL FLAVOR

OCT 15

SELLING 60 HEAD

4 Bulls——————56 Females

Sale to be held at the farm located approximately 10 miles south of Dickson on paved road; 38 miles southwest of Nashville on Highway 70 and 10 miles south of Dickson; or approximately 28 miles south of Nashville on Highway 100, then follow Ridglea markers west to the farm barns.

DICKSON, TENNESSEE

SALE HEADQUARTERS:
Andrew Jackson Hotel, Nashville, Tennessee

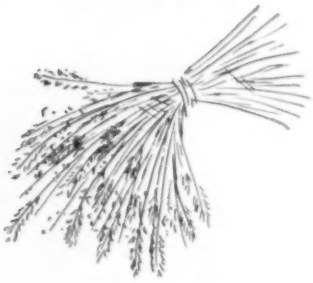

A Get-Together will be held at the hotel the evening before the sale, Wednesday, October 14th. . . .

PLAN TO ATTEND the Keefauver Sale the following day, Friday, October 16th at Jonesboro, Tennessee. . .

A special flight to Jonesboro has been arranged, leaving the Nashville Airport at 7:00 P. M. Standard fare will be charged. Apply to Cy Crane, 1711 Glen Echo Road, Nashville, Tennessee, Phone 98265, for reservations.

All Cattle will be Delivered Free of Charge.

Sale Manager:
DAVE CANNING, Box 196, CHARLOTTESVILLE, VIRGINIA

Auctioneers:
ROY JOHNSTON, HAM JAMES, RAY SIMS and GEORGE KURTZ

Fieldmen:
CY CRANE, BILL BARTON, RED ANDERSON, for the Aberdeen-Angus JOURNAL

We will be looking forward to having you with us for "The Sale With the International Flavor"

RIDGLEA ANGUS FARMS

DICKSON, TENNESSEE

MR. and MRS. A. C. LUTHER ——— **OWNERS** ——— **MR. and MRS. EARL WILSON**

RAYMOND BARTON, Manager — **NEWTON SHERMAN, Herdsman**

PENN ABERDEEN-ANGUS KEYSTONE SALE

★

LANCASTER
PENNSYLVANIA

A Key Consignment Sale in the Keystone State

4 HERD BULLS
54 HEIFERS

SALES CIRCUIT

Keystone Sale, Oct. 24, Lancaster, Pa., 1 p. m.
Maryland Quality Sale Oct. 27, Frederick, Md.

SATURDAY, OCTOBER 24, 1953

Sale at Guernsey Pavilion, 6 miles east of Lancaster, Pa. on Route 30. The East's finest sales pavilion. Sale 1 P.M.

Sales Headquarters — Stevens House, Lancaster, Pa.

KEY QUALITY

KEY BREEDING

KEY FAMILIES

KEYSTONE CATTLE FROM KEYSTONE HERDS

CONSIGNED BY:

Alimar Farm	Sybertsville, Pa.
Arcola Farm	Arcola, Pa.
Bonniecroft Farm	Renfrew, Pa.
Boudinot Farm	Chester Springs, Pa.
Brookside Farm	Whitemarsh, Pa.
Buttonwood Farm	Lancaster, Pa.
Dalkeith	Kennett Square, Pa.
Hidden Valley Farm	Newtown, Pa.
Highland Farm	Doylestown, Pa.
Leader Farm	York, Pa.
Manordale Farm	Export, Pa.
Marshallvale Farm	Kennett Square, Pa.
Meadow Lane Farm	Uniontown, Pa.
Millarden Farms	Annville, Pa.
Old Home Manor	Homer City, Pa.
Overlook Farm	Towanda, Pa.
Potters Mills Farm	Spring Mills, Pa.
Ridge Run Farm	Newtown, Pa.
Rolling Acres	Towanda, Pa.
Rowan Stock Farm	Landenburg, Pa.
Soleil Farm	Pottstown, Pa.
Stauffer Homestead Farm	East Earl, Pa.
Twin Ash Farm	Newtown Square, Pa.
Upland Farm	Chester Springs, Pa.

Attend the buffet dinner at the Stock Yards Inn, Lancaster, Pa. on Friday evening, Oct. 23d.

SHOW at 10 a. m.
JUDGE Robert Williams

AUCTIONEER
Col. Paul L. Good

For Catalogs and Reservations, Write: SCOTT L. FRENCH, 1708 N. 2d St., HARRISBURG, PA.

M and L Ranch

BULLS CAN'T DO IT ALL!

Recently, in our advertising, we have been featuring our Herd Bulls. We believe they are the most important single factor in the success of a breeding herd. However, they certainly must be bred to great cows if the breeding program is going to be sound.

During the next few months, we want you to get acquainted with our cow herd. They have been selected to make our Herd Bulls' work easier.

Pictured here are two top females. Both were many times class winners and champions. You can see them at the Ranch now in the brood cow herd. Study them as individuals and from a pedigree standpoint. Bred to great bulls, we believe we are taking the chance out of our breeding program.

◀BLAEBERRY of WEST WOODLAWN
1265925
Calved January 8, 1950

Pr. Oldfield of Ferndale 1026750	Palomar Prince 794538	Prince Sunbeam 46th
		Pride of Harken Fms
	Oldfields Erica 15th 728886	Ravenswd Pride Eric
		Blackbriar Erica 10th
Blackbird of Peebles 906473	Elsmere of Auchterarder 887159	Petronion of Dalmeny
		Elswithe of The Laws
	Blaeberry of Kelly 906460	Pranks of Kelly
		Blameless of Kelly

BLACKCAP of RAONA 64th▶
1417945
Calved January 2, 1951

Raona's Prince 6th 1088586	Prince Burgess of Lkwd 2d 846744	Prince Sunbeam 19th
		Miss Burgess 128th
	Juara Erica 33d 594895	Elluna's Revolu. 2d
		Juara Erica 8th
Blackcap Grenada G. R. 9th 661307	Black Bardolier 480883	Bandolier of Anoka
		Black Bardella
	Blackcap Harrison 1933 468565	Blackcap Sublette
		Blkcp Harrison 83d

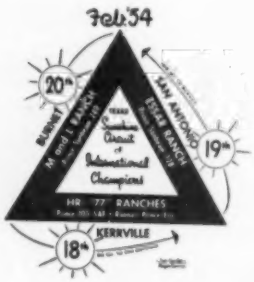

M & L Ranch

BURNET, TEXAS

T. F. MURCHISON

W. A. "Bill" LJUNGDAHL

We welcome your visits to the ranch — so come by any time.

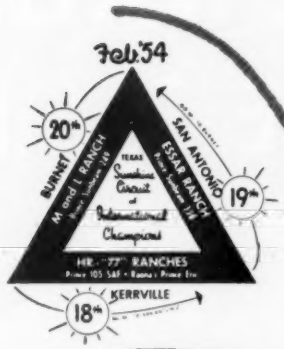

BLACK PRINCE OF 77—our blue ribbon winner at the 1953 Houston and San Antonio shows who has joined our herd bull battery. Watch for him in the fall and winter shows. His services will be featured in the Feb. 18, 1954 HR-77 Sale.

Here's one of four young bulls we're developing for the HR-77 Sale — We believe you'll like him and the other three, that are of equal quality.

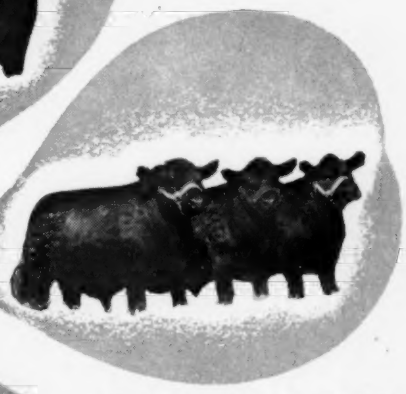

A sample of the get of our chief herd-sire. Raona's Prince Eric and a typical example of the young thins we're developing for the HR-77 Sale.

RAONA'S PRINCE ERIC, a half brother to five International Champions by the $100.000 Prince Eric of Sunbeam and out of a daughter of a National Champion cow. It's not just luck that he is a breed improving sire as indicated by three of his calves pictured above . . he is bred to be a breed improver. You'll have the opportunity to buy his get and services in the HR-77 Sale.

it's not just luck . . .

The high quality of our cow herd, herd bull battery and their get is not just luck. Neither money, time, nor effort has been spared in their selection or our program of careful selection for constant improvement.

We were naturally pleased that the results of our breeding program enabled us to help break a national record in the HR-77 Sale of 1953. You'll be the judge again of our breeding program Feb. 18, 1954 in the HR-77 Sale. We have gone all out to bring you an even superior offering to our 1953 cattle. We are giving you a preview of a few that are now being developed for your appraisal.

Write Joe Hooten, 300 W. 38th Street, Austin, Texas for big illustrated catalog.

Joe Hooten Angus Service

GEORGE W. GRAHAM, OWNER

HR 77 RANCH

WICHITA FALLS, TEXAS

. . . You're always welcome!

Seventy-Seven Ranch

WICHITA NAT'L. BANK BLDG.—WICHITA FALLS, TEX.

Ranch: 6 miles NE of Wichita Falls on Hwy. 72

DR. DAN ROBERTS, Manager

Ten *International* Grand

PRINCE ERIC E. B. 6th IS

Prince
Eric
E. B. 6th
1314474

BLAKELY SMITH,
Superintendent of Farming
ALTA LOMA, TEXAS

HOUSTON, TEXAS

JOHN W. MECOM, Owner
2900 Gulf Building
HOUSTON, TEXAS

MECOM

Champion Reasons Why
THE "POWER BRED" BULL

See Him Now at our New Ranch in Colorado

AL MAURER,
Herd Manager
WESTON, COLORADO

WESTON, COLORADO

ANGUS RANCHES

Essar Ranch
Aberdeen Angus of Merit

Prince Sunbeam 328th 992199

1948 International Junior and Reserve Champion Bull
Owned Jointly with Shadow Isle Farms

What Can You Pay For Your Herd Bull??

Probably the most discussed question a breeder must answer. You don't stand still in the purebred business. You are either going up or going down. The bull or bulls in service in your herd determine where you will be in years to come. You will have to make these bull decisions. No one else can do it. You can be conservative on every item of expense except Herd Bulls. They will make or break you.

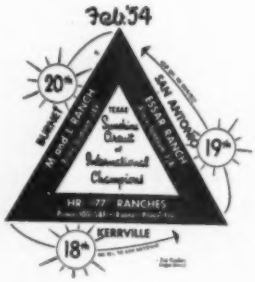

Let us show you how Prince Sunbeam 328th has solved our problem. He is already paid off. It is a real relief to have a problem solved. Bull Power—to the extent you can raise your own herd bulls. Come by and see Shadow Isle Prince 37th. He will prove 328th to you as a bull sire.

See the Bulls We Will Offer February 19, 1954!!

TOM SLICK **PAUL KEESEE** **TOMMIE STUART** **ARTHUR GEE**

Essar Ranch, San Antonio, Texas

R. F. D. 4—Box 176 A

Sponsoring the BEEF BREED with a RECORD SERVICE to the BREED is our CONSTANT AIM

THE ABERDEEN-ANGUS JOURNAL

FRED HAHNE, Founder, Webster City, Iowa

Volume 35, Number 3 WEBSTER CITY, IOWA, OCTOBER, 1953 Price 25 cents

Colin Kennedy

Named Journal's Editorial & Advertising Manager

We are happy to announce that Colin Kennedy, managing editor of the Aberdeen-Angus Journal, has accepted the newly created position of Editorial and Advertising Manager of this publication. We have in Colin a man who needs no introduction to the readers of this magazine for under his direction the editorial section of past issues has been of major importance in assisting in the promotion of the breed in all sections of this country and has been responsible also for the JOURNAL'S illustrated reading section being one of the best found in any livestock magazine in the nation.

It is doubtful that any other single individual has been in closer contact with the problems of the cattleman in all parts of the country. Colin has visited both commercial and registered herds and has first hand information concerning the problems of various herds from Florida to the Pacific Northwest and from the Northeastern States to southern California. He knows Aberdeen-Angus cattle and he knows a multitude of folks engaged in the production of Aberdeen-Angus cattle. His opinions carry weight with all who know him, he is capable and his integrity is beyond reproach. We felt that he was more than qualified for this key position with this, your breed paper, and this feeling has been endorsed by a large number of customers who have learned of his acceptance of this position prior to this release in the magazine.

With other additions to our office staff we feel that we have again taken a step forward in our effort to do our utmost for the promotion of Aberdeen-Angus. Colin's time will now be divided between directing the editorial and advertising staffs with, we hope, sufficient time for him to still be able to visit many of you each year and to attend major events of the breed in the coming seasons.

COLIN KENNEDY—Editorial and Advertising Manager of the Aberdeen-Angus Journal now fills the vacancy in the staff created by the resignation of G. J. Quammen. Colin's wide acquaintance among breeders of Aberdeen-Angus cattle makes him ideally qualified for this key position with the breed publication. See editorial page for more information.

First Western Futurity Is Outstanding Success

Initial Show is Held at Santa Rosa, California, on August 3d and 4th with Supreme Honors Going to Rivermere AA Ranches, Oildale, California.

Story and Pictures
By GEORGE VEST

THE growth and progress being achieved by Aberdeen-Angus breeders in the western two-thirds of the nation was truly exemplified at the first annual Western Aberdeen-Angus Futurity show. Held on the Sonoma County fairgrounds at Santa Rosa, California on August 3d and 4th, the show was one of the greatest displays of quality western cattle ever to be assembled. Not only did Judge Harvey McDougal, of Collinsville, California, find top selections hard to make but he found lower placings difficult because of the outstanding quality which ran well down in every class. From the acceptance and success of this year's show, which featured some 160 head in competition, it looks as if the Western Futurity is well on its way to becoming one of the top shows of the country.

Supreme champion honors of the day went to Rivermere B. J., a deep-bodied son of Proud Bertram of Phoenix, owned by Mr. and Mrs. John C. Hershey of Rivermere AA Ranches, Oildale, California. Out of Rivermere Lassie of Jerry, he was first prize senior yearling and Grand Champion bull of the show.

M. R. Pride 3d, a senior yearling heifer shown by Sun Valley & VAR-MAR, of Hansen, Idaho, swept the female show for Grand Champion honors. Shown by Lloyd Barron and Von Robbins, owners of Sun Valley & VAR-MAR, she was an extremely thick heifer. Out of Alpine Pride 94th, she was sired by Homeplace Eileenmere 22d, Sun Valley & VAR-MAR herd sire.

LEFT—Rivermere B. J., Supreme Champion and Grand Champion Bull of the Western Futurity, held at Santa Rosa, California, poses with, left to right: Judge Harvey McDougal, Collinsville, California; D. Martin, chairman of the Sonoma County Fair agriculture committee; Wes James, fair manager; Mr. and Mrs. Chris Beck, fair executive committee; Mr. and Mrs. John Hershey, owners of the bull and Rivermere AA Ranches, and Rivermere Ranch Manager Fred Spencer.

OPPOSITE PAGE—Grand Champion Female honors went to Sun Valley & Var-Mar on M. R. Pride 3d, on the right. At the halter is Von Robbins while Lloyd Barron holds the ribbon. Judge Harvey McDougal is in the center. On the right are Mr. and Mrs. William Volkmann, Jr. with the Reserve Grand Champion Female, Hacienda's Elba Erica 2d, owned by Mr. and Mrs. William Ewing, of Duncraggan Ranch, but shown by Hacienda de Los Reyes. Center photo shows Judge Harvey McDougal making the big decision while American Aberdeen-Angus Association Filedman Walter Smith, left, looks on. Lower photo: Battle for the Supreme Championship between Rivermere B. J., on the left, and M. R. Pride 3d. The Rivermere AA Ranches bull was finally selected as the top animal of the show.

Reserve Grand Champion bull at the Western Futurity was El-Tae Bradolier 15th, shown here with El-Tae Herdsman John Robb and Owners Mr. and Mrs. Ed Alt, Jr.

The reserve grand champions were shown by El-Tae Ranch, owned by E. F. Alt, Jr., of Valley Center, California, and Hacienda de Los Reyes, of Selma, California, owned by Mr. and Mrs. William Volkmann, Jr. El-Tae Ranch had the reserve grand champion in El-Tae Bradolier 15th, a smooth senior calf sired by Bradolier 100th out of Briarcliff Erica 56th. Reserve grand champion female honors went to Hacienda's first prize junior yearling, Hacienda's Elba Erica 2d, a daughter of Hacienda Prince Eric out of Elba Bell A. X. 2d. Shown by the Volkmanns, the typy heifer is owned by Mr. and Mrs. William F. C. Ewing, of Bedford Village, New York, whose Duncraggan Ranch is located at Sonoma, California.

Reamere 5th was the first prize junior yearling bull of the show, shown by Rancheria Angus, owned by Charles and Catherine Ryan, Anderson, California. The bull was sired by Oxbow Eileenmere 42d out of Lassie Reia. The first prize summer yearling bull was Black Knight of V. V. owned by Mr. and Mrs. R. T. Stallings, of Dry Creek Ranch, Solvang, California. Out of Blackbird Eileen H. P., he was sired by Whitney Prince 11th. El-Tae Bradolier 100th, a son of Bradolier 100th out of Briarcliff Eurotia 10th, was the first place junior bull calf, shown by El-Tae Ranch, Valley Center, Cal.

Blackbird DW 5th, owned by Dale West, Merrill, Oregon, was the top summer yearling female of the show. She was sired by Great Oaks Zaramar 3d and out of Blackbird of B. S. H. 2d. James and Minnie Guttridge, of Elk Grove, California, showed the top senior heifer in Mona J. Guttridge 29th, a daughter of J. Guttridge Enviousmere 2d out of Mona J. Guttridge 8th. Best of the junior heifers was Queen of Rivermere J. 2d, a daughter of Proud Bertram of Phoenix out of Queen of Rivermere J., owned by Rivermere AA Ranches, Oildale, California.

Altogether the Western Aberdeen-Angus Futurity is composed of ten western states including: Arizona, California, Oregon, Washington, Idaho, Nevada, Utah, Montana, Colorado and Wyoming. However, the Futurity is open to breeders in all 48 states. Two directors from each of the above listed states form the governing Board of Directors. Prize money for the futurity comes from nomination fees, five dollars per cow, and fifteen dollars per bull. One bull nomination covers as many cows as the breeder sees fit. Breeders are to nominate cows and bulls prior to the existence of up-coming calves with such calves being eligible to show in futurity competition at the Western Futurity which will be held once each year. Calves may be kept eligible a second year by a nomination fee of $20.

All nomination money from the breeders is spent each year for the futurity program and goes back to the breeder in prize money. It is the intention of the Western Futurity officers to finally hold the show in each of the ten western states on a rotation program, thus bringing top cattle into new country for promotion. Because of the time element this year, no sale was held. However, a futurity sale is being planned for the 1954 show.

In addition to the actual showing of cattle the futurity program this year included a box luncheon at noon, the first day of judging, followed that evening with a social hour through the courtesy of Mel McLaren, of Wikiup Rancho, Santa Rosa. The futurity program was concluded the next night with a banquet at the Saddle & Sirloin Club, Montgomery Village, just east of Santa Rosa. At this time awards were presented and brief talks given by various association

(Please turn to page 104

LEFT—A view of the box lunch chow line at noon on the first day of judging. Otto V. Battles, well-known Angus breeder, with herds located at Los Olivos, California and Maquoketa, Iowa, is standing directly beyond the cash register.

OPPOSITE PAGE—A lineup of bulls at the Western Futurity showing the strong depth in quality which was typical in both bull and female classes exhibited at the show, the first of its kind on the West Coast. Center photo takes in a few of the spectators at the show while the lower picture was snapped during the showing for Grand Champion bull honors.

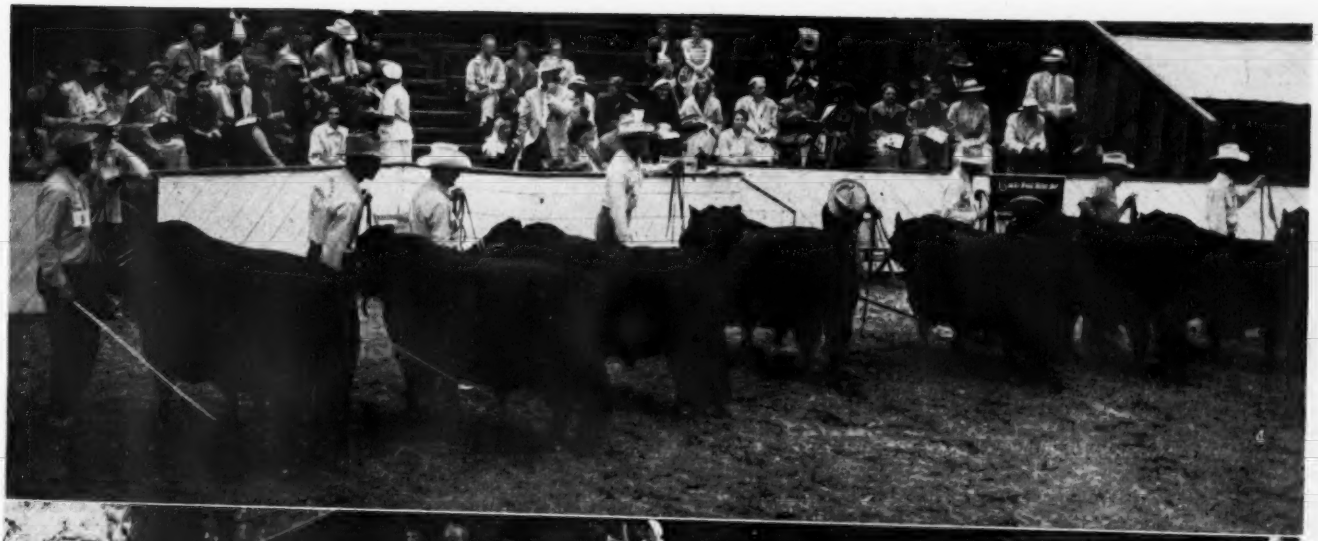

Blacks Breed Better Beef

Timberline Farms Host to Central Illinois Field Day

By GEORGE VEST

Chatting at the recent Central Illinois association field day held on Timberline Farms, Congerville, are, left to right: Forrest Lemons, president of the Central association, and Timberline Farms owner; Adlai Rust, president of the American Aberdeen-Angus Breeders' Association, and Dale Runnion, field representative for the JOURNAL.

Opposite Page—Top Photo: A few of the typy matrons of Timberline Farms graze contentedly on improved pastures which contrast markedly with the brushy growth in the background of the picture. Center Photo: The barbecue operation which was one of the highlights of the Central Illinois Field Day on Timberline Farms. Lower Photo: Calf roping at the Central Illinois Field Day.

FORREST W. LEMONS' Timberline Farms, Congerville, Illinois, was the site of the recent Central Illinois Field Day which attracted over a thousand Angus breeders and enthusiasts from all parts of the state. The field day gave all present an opportunity to look over a farming operation and breeding herd which had its start from meager beginnings. For those of you who were unable to attend the field day and get the facts first hand, we would like to take this opportunity to briefly tell the story of Timberline Farms.

Forrest, who today is secretary of the Central Illinois association, started out as a tenant with his father who farmed as a renter. On the day that Forrest was married he had $50—which his father had given him. Since then he has put together a farming unit of 1,300 acres and a growing herd of 75 registered Angus brood cows.

Back in the days when sows were bringing few dollars a head and beef cows were averaging $40 apiece, Forrest made some of his first money through the outcome of a registered hog sale. Needing the money he took corn notes paying ten cents over the fifteen cent market. The country then came through with a corn loan at 45 cents so that all but one gilt in the sale was paid for in cash. One of the top boars which Forrest owned while in the hog business, incidentally, was Century of Earlam by Century of High Roller. Along with the purchase of Mrs. Lemons' homestead during those years, Forrest was able to begin feeding steers and

(Please turn to page 110

A Champion in Kansas

D-Bar-S, the New Home of Elban Bardolier 3d

Story and Pictures
By COLIN KENNEDY

AN INNOCULATION with Angus serum is a lasting thing. Once a man has raised some of the Blocky Blacks there is no other activity quite as satisfying. And even though the pressure of other interests may dictate a temporary absence from the ranks it is a safe bet that he will be back with more Angus when he can. Examples of this phenomena are too numerous to record in detail.

It was back in 1937 that Bruce Dodson, head of a group of Kansas City insurance firms, got his Angus innoculation. It was not his first venture in live stock. Previously he had been in the pure bred hog business, and in another breed of beef cattle. The home of the Dodson Angus herd was Lee's Summit, Missouri, on one of the most attractive live stock farms in the country. But in 1944 ill health forced the sale of the cattle and the farm. The farm became the headquarters of Ralph L. Smith, and the home of the sale on September 22 and 23, 1947, which made modern Angus history.

The prediction was made at the time of the herd dispersion nine years ago that Bruce Dodson would be back in the ranks, health permitting. When health was restored the prediction came true. In 1949 the Angus innoculation was working. One day in a luncheon conversation with E. L. Sherard, a vice-president of one of the Dodson companies, he said: "Ernie, let's find a good ranch and go into the Angus business together." This was agreeable to Ernie Sherard. He was already an Angus breeder, having had a herd at Kidder, Missouri, and later at Lee's Summit.

About this time an ideal Angus farm became available, the 800 acre former experimental farm of the Uhlmann Grain company. It was located 35 miles south of Kansas City between Louisburg and Paola, Kansas. The land was gently rolling and a natural limestone soil ideal for grass and legumes.

So in 1949, with little fanfare, the present D-Bar-S herd was launched. For a working manager Roxey Warren was secured. He had a 12 year Angus record with the herd of the late Jim Nugent. "The original idea was for a herd of just 'good' cattle—nothing too fancy, nor too plain," Bruce Dodson explains. "But it didn't work out. It costs just as much to feed a $300 cow as it does a better one. But her net return, through her calves, is much less." There was also the point that the original Dodson herd was built on a foundation of cows of Wayland Hopley and Kenneth McGregor breeding,

(Please turn to page 140

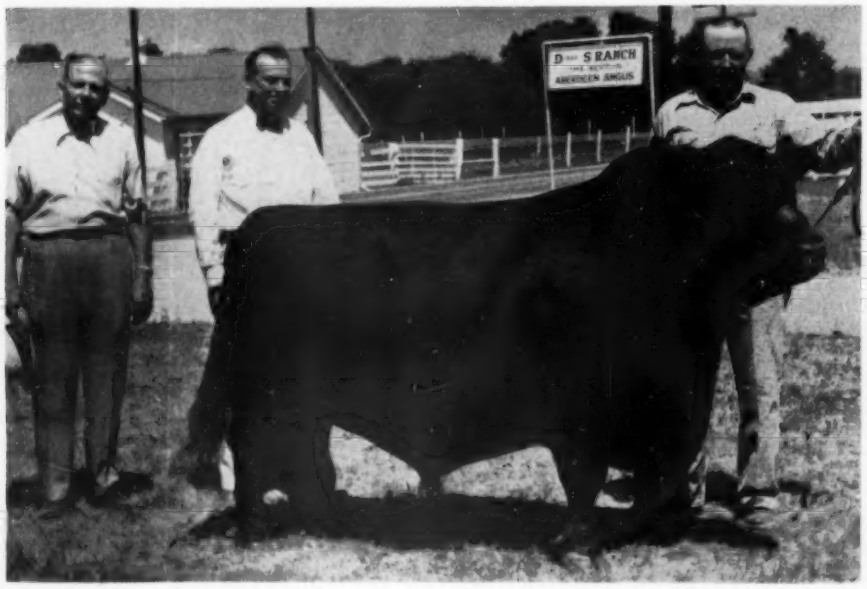

A CHAMPION IN KANSAS—At the left is Elban Bardolier 3d, the 1951 International grand champion at his new part-time home at D-Bar-S Ranch, near Louisburg, Kansas. At his left are the owners of D-Bar-S Ranch, Bruce Dodson and E. L. Sherard, neither man newcomers to Angus ranks. At the halter is Roxey Warren, manager of D-Bar-S.

Above is a view from the back of the farm of some of the headquarters buildings.

On the next page, above, Roxey Warren bunches some of the D-Bar-S cows and calves for a photograph. (Center) Winter headquarters for part of the cow herd will be this set of improvements. Below are some of the heifers to be mated to Elban Bardolier 3d.

From Texas to Tennessee

Ridglea One of the South's Promising Herds

Story and Pictures
By COLIN KENNEDY

AT HOME IN TENNESSEE—Above are some of the imported females in the Ridglea Farm herd, with one of the lakes, and the home of Mr. and Mrs. Earl Wilson, in the background. And below is the "head man" of the Tennessee herd, the well known show and breeding bull, Prince Oldfield of Ferndale.

On the opposite page, top and center, are two more general views of water, cattle and grass on this 3,000 acre Tennessee Angus farm. Below is part of the interior of the 60 by 220 foot show barn, recently completed.

IN THIS fast-moving age progress in every field has been speeded up. Today less time is required to reach given goals. Take our own Aberdeen-Angus breed. There are many outstanding herds today which were not in existence in 1943, or even five years ago.

An example is Ridglea Angus Farm at Dickson, Tennessee. In a little over three years this organization has put together a herd of 250 registered cows of accepted families, breeding and individuality. A potent herd bull battery has been used with the offspring now of breeding age. And in this short space of time the herd has had two homes—Texas and Tennessee.

In the JOURNAL of June, 1952, mention was made of the Texas Angus activities of the Ridglea owners—Mr. and Mrs. A. C. Luther and Mr. and Mrs. Earl Wilson, Jr. At that time the herd was "at home" on a ranch just west of Ft. Worth. But this original 2,700 acres was being rapidly whittled down into a subdivision. Ten thousand homes already had been built, leaving less and less room for the cattle. But all of this was according to schedule. A. C. Luther had other plans for the Doddies.

Clayton Luther was a native of middle Tennessee and had farmed here after World War I and before real estate activities had taken him to Florida and Texas. A little

(Please turn to page 134

THE REV. JAMES L. NEIGHBOURS

Cattle and Land Essential to Early Man

Once again we can note the importance of land and cattle to the economy of early man. Actually, that importance has never diminished, but the division of labor and the invention of machinery have released many people from the occupations of farming and cattle raising, and has given them an opportunity to work at other occupations. Nevertheless, the basic elements in the life of man are still farming and beef production, and, of course, the by-products of cattle.

IN the third chapter of Deuteronomy we read the following words: "And I commanded you at that time, saying, The Lord your God hath given you this land to possess it: ye shall pass over armed before your brethren the children of Israel; all that are meet for the war. But your wives, and your little ones, and your cattle, (for I know that ye have much cattle,) shall abide in your cities which I have given you; Until the Lord have given rest unto your brethren, as well as unto you, and until they also possess the land which the Lord your God hath given them beyond Jordan: and then shall ye return every man unto his possession, which I have given you. And I commanded Joshua at that time, saying, Thine eyes have seen all that the Lord your God hath done unto these two kings: so shall the Lord do unto all the kingdoms whither thou passest. Ye shall not fear them: for the Lord your God he shall fight for you. And I besought the Lord at that time, saying, O Lord God, thou hast begun to shew thy servant thy greatness, and thy mighty hand: for what God is there in heaven or in earth, that can do according to thy works, and according to thy might? I pray thee, let me go over, and see the good land that is beyond Jordan, that goodly mountain, and Lebanon. But the Lord was wroth with me for your sakes, and would not hear me: and the Lord said unto me, Let it suffice thee; speak no more unto me of this matter. Get thee up into the top of Pisgah, and lift up thine eyes westward, and northward, and southward, and eastward, and behold it with thine eyes: for thou shalt not go over this Jordan. But charge Joshua, and encourage him, and strengthen him: for he shall go over before this people, and he shall cause them to inherit the land which thou shalt see. So we abode in the valley over against Bethpear."

When the above passage of scripture was written, the long sojourn in the wilderness, by the children of Israel, had drawn to a close. The Israelites were encamped on the Plains of Moab within sight of the Promised Land. It is interesting to note that after wandering for forty years in the wilderness, and after all of the troubles the Israelites had been through, and after the many sacrificial offerings of cattle that they had made, as was the custom and law at that point in religious history, they still had many cattle.

The above portion of scripture shows how Moses felt that his death was quickly approaching, and it relates his final charges to the people. The first part of the book of Deuteronomy gives a brief history of the children of Israel from Mt. Sinai to the Jordan. It dwells on the goodness of God, and makes his goodness to them the basis of an earnest appeal to the people to remember all that God had done for them, and to keep his commandments.

If we should make a comparison of the laws as found in the book of Deuteronomy with those in the book of Exodus, we should find a great advance in ethics. Kindness replaces the earlier harshness in relation to the poor, strangers, orphans, widows, landless Levites, debtors, slaves, and even to the cattle. Great stress is placed on justice and equity. This humanitarianism was a result of an advance in theology. Love, of God towards the people and of the people towards him, is the main emphasis of the book; and that love is manifested in ethics. God is one, and from that comes the demand for the centralization of worship.

The book of Deuteronomy contains the teaching of Amos, Hosea, and Isaiah after they have been arranged into the terms of the common everyday life. With the book of Deuteronomy came the conception of a Canon of Scripture.

After this brief departure from our subject, let us get back to the question of land and cattle. We can see from the above portion of scripture that the land was divided among the various tribes of Israel which were led out of Egypt by Moses. We should note that while certain of the tribes were already settled east of the river Jordan other tribes were to have the land west of the Jordan. It is interesting to note, however, that all of the men were to go across the Jordan and help secure the land for their brethren, and they were to leave their wives and children behind to look after their cattle until all of the other tribes were settled on the other side of the Jordan; then they could come back to their cities, to their families and to their cattle. Apparently, the system of settlement in the early biblical days was quite similar to that which is prevalent in many parts of the world today, especially in Europe. Namely, the people live together in cities, towns and villages and they cultivate the surrounding land. Each family has several small pieces of land which it cultivates or uses for pasture land. They drive their cattle out to pasture each morning and bring them back to the barn again at night. The barn is usually connected to the house so that one can walk out of the kitchen into the barn. It would appear that some such system was used by the Israelites during the time of Moses. However, the people at that time probably had tents which were made of skin instead of stone houses such as the people have in Europe.

Thus, once again we can note the importance of land and cattle to the economy of early man. Actually, that importance has never diminished, but the division of labor and the invention of machinery have released many people from the occupations of farming and cattle raising, and has given them an opportunity to work at other occupations. Thus, man's standard of living has become quite highly developed, and he can enjoy many luxuries. Nevertheless, the basic elements in the life of man are still farming and beef production, and, of course, the by-products of cattle. Land and cattle products will always be essential to mankind regardless of what miracles science may perform.

(Please turn to page 108

There is No Profit in Negligence

By HOWARD SNYDER, Sr.

IT WAS in the year 1900 when my father gave me my first cow and calf. I've been breeding cattle continuously since that far day and at no time have I been prosperous enough to suffer a loss through negligence. There's no profit in negligence.

1st—In all these 53 years of breeding no year has passed that someone around my part of the country has not suffered a loss from lightning. Some of these losses, of course, could not have been prevented; but a good many of them could have been prevented by grounding the pasture fence at regular intervals and also wiring favorite shade trees under which cattle gather in summer. It costs so little to ground a barbed-wire fence I do not see why anyone can afford to neglect doing it. Once I remember a neighbor who lost 20 head of 3-year-old steers along one fence at one shot.

2d—When I was a young man losses by way of a cow breaking through the ice were common. A farmer would cut a hole in the ice, cows would walk out on the ice, break through, and before the farmer could get her out it was too late or he would not be there at all when the cow went down. I do not hear of this any more since farmers have gone to using power pumps for pumping pond water into tanks. I have never suffered this loss because I always fenced my stock ponds and kept my cattle OUT of them. Let your cattle drink from a tank the year around. It is safer and better for various reasons, among others the cow can bog down in the spring of the year on a soft pond bank.

3d—Icy ramps that cattle may walk up in winter to get into a barn are all wrong. I have had several costly accidents from this neglect. Sprinkle salt on a slick ramp and the ice and sleet or snow will melt off quickly. If it is a concrete ramp the floor of that ramp should be roughened plentifully. A cow cannot navigate a slick, smooth floor. Some years ago one of our best cows fell from this cause, broke her leg, and we had plenty of trouble and spent several weeks carefully caring for her before she finally recovered.

4th—Last winter we had a lot of cattle in our feed lots because of the DROUGHT of last summer. One morning I went to the feed lot to feed and there was a fine yearling heifer in a feed trough, her four feet over one edge of it and her back down in it. She was helpless. No loss came from it but suppose I had not happened along. I quickly nailed cleats across that and other wide troughs so nothing could get pushed into one of them again. At another time one of my smaller heifers was knocked down and pushed under a feed trough. I nailed boards around all troughs so this could not happen again. If you must pen up several cows in a box stall then see that the cows are of equal size, strength and weight. Otherwise the larger ones will get the light ones down. Around my place such negligence as this is just out of the question.

5th—Of course with inexperienced help one need not expect his help to see all these details but it is up to the manager, owner, or boss to see it and see that his helpers are frequently reminded of details in care of the cattle.

We have often had cows with new calves and the calf suck just one side of the cow's udder. Those two teats that do not get sucked out can dry up before the calf will get big enough to suck out all four teats. We watch this in all our cows. Then too, every now and then in an old cow the cow will have a teat, maybe only one, that is abnormally large, so large that a new-born calf cannot suck it. We milk out such a teat until the calf can suck it out. A little negligence here can cause the cow to lose that big teat. This generally happens in old cows.

6th—One of my heifers got out of the pasture a few years back, got into a neighbor's field, he caught her, tied a rope around her neck, tied the rope so it could not choke her by drawing up on her throat, but he put a loop around her nose and went to dinner. She choked to death while he was at dinner from that loop around her nose. A cow can choke from a rope over her nose as well as from one around her throat.

7th—One of my neighbors lost an aged cow last winter by too much electricity in his electric fence. She died from the shock she got when she ran into the charged wires. We never use anything but 4 tight barbed wires, posts 8 feet apart. Some of our fences have 5 wires. No electricity at all.

8th—The losses that result from poor fences are so numerous it would take a catalogue to list all I have seen the past 50 years. Commonest here where I live is that of a calf getting through a loose fence into a pasture where mules are kept. Not all mules will kill calves but plenty of them will. It does pay to have fences so good that calves cannot squeeze through the fences. It is a fact that those big 1200 pound steers were once new-born calves! After years of effort we do have good fences. But when we were struggling to get established we often suffered losses by way of a scrubby bull in a pasture adjoining ours getting into our pastures and getting our cows in calf. It never pays to neglect your fences.

9th—As far back as I can remember I have heard of cows getting poisoned on obnoxious or poisonous weeds. You can fertilize your weeds to death. Fertilize your pasture and the grasses and legumes will

(Please turn to page 156

This is what lightning did to the herd of Lee McCaw, Keithsburg, Illinois. The loss included the herd sire, ten cows and five calves.

The ABERDEEN-ANGUS BULLETIN

7 Dexter Park Avenue
Chicago 9, Illinois

October 1st is Deadline on Entries for the November 30th, Show Window Sale

American Aberdeen-Angus Breeders' Association

9 DEXTER PARK AVENUE
CHICAGO 9, ILLINOIS

OFFICERS:

ADLAI RUST ..... President
Bloomington, Illinois
F. B. DAVIS, Jr. ..... Vice-President
Yemassee, South Carolina
W. A. RAFFERTY ..... Treasurer
Morocco, Indiana
FRANK RICHARDS ..... Secretary
Chicago, Illinois
A. R. BIRMINGHAM ..... Registrar
Chicago, Illinois
LLOYD D. MILLER ..... Director of Information
Chicago, Illinois
LYLE V. SPRINGER ..... Executive Assistant
Chicago, Illinois

BOARD OF DIRECTORS:

Terms Expiring 1953—Norman H. Smith, Larkspur, Colorado; Robert E. Green, Oaktown, Indiana; J. P. Walker, Tulsa, Oklahoma; F. B. Davis, Jr., Yemassee, South Carolina; Otto G. Nobis, Davenport, Iowa.

Terms Expiring 1954—A. H. Spitzer, Jr., Pleasant Plains, Illinois; Don Pollock, Unionville, Missouri; Harold Etling, Marshallville, Ohio; Elliott Brown, Rose Hill, Iowa; Lee D. Butler, Supply, Virginia.

Terms Expiring 1955—Luther T. McClung, Saginaw, Texas; Adlai H. Rust, Bloomington, Illinois; William G. Volkmann, Jr., Selma, California; B. C. Cotton, Dry Ridge, Kentucky; John Simon, Madison, Kansas.

COMMITTEE APPOINTMENTS:

Executive—Nobis, Walker, Butler.

Finance—Davis, Nobis, Green, Cotton, McClung, Etling.

Promotion—Walker, Spitzer, Pollock, Brown, Volkmann, Simon, Smith.

Classification—Spitzer, Nobis, Etling.

Planning—Butler, Etling, Smith, Volkmann, Spitzer.

Ethics—Davis, Spitzer, Pollock, Green.

Foreign Relations—Davis, Nobis, Walker.

Records—Etling, Cotton, Smith, Davis.

(The president and vice-president are ex-officio members of each committee. The first named member is the committee chairman and all correspondence should be addressed to him.)

STANDING COMMITTEE:

Building Fund Committee—W. A. Hopley, chairman, F. B. Davis, Jr., J. P. Walker, Adlai H. Rust, and DeWitt Mallory.

ASSOCIATION FIELD REPRESENTATIVES:

ROBERT E. DUPREY, Odell, Illinois.
MILTON E. MILLER, Lohn Route, Brady, Texas.
CARL A. OLDSEN, 845 Park Hill Drive, Billings, Montana.
JESS R. COOPER, 817 S. Main Street, McPherson, Kansas.
JAMES V. COYNER, Box 167, Warrenton, Virginia.
WALTER H. SMITH, Box 1208, Ephrata, Washington.
VERN H. KERCHBERGER, Spring Valley Road, Donelson, Tennessee.
WILLIAM A. TERRY, 4827 Durden Drive, Apartment 7, Chamblee, Georgia.
ERNEST N. McCULLOH, 709½ N. Main, Sheridan, Wyoming.
LYLE HARING, 1905 Grand, Des Moines, Iowa.

All entries to the Angus Show Window Sale, which will be held during the 1953 International Livestock Exposition in Chicago, must be sent to the American Aberdeen-Angus Breeders' Association on or before October 1. Entries are to be accompanied by a $5 entry fee.

The sale will be held at 7 p. m., Monday, November 30, under the sponsorship of the national Angus association. Entries must be mailed to the sale manager, Frank Richards, 9 Dexter Park Avenue, Chicago 9, Illinois.

For those planning to attend the International Livestock Exposition, which will be held during the week of November 28 through December 5, the association suggests that hotel reservations be made early. Send the national office your anticipated date of arrival and the type of accommodations desired.

■

ANGUS STEER IS CHAMPION AT HENDERSON COUNTY (ILL.) FAIR

Winner of the top prize of a trophy and $300 at the steer show held in connection with the Henderson County (Illinois) Fair was an Angus steer entry from Shoemaker Farms, Aledo, Illinois. The Fair was held at Stronghurst, Illinois, July 29, 30, and 31, with the steer show taking place the final day.

Of the 47 entries in the steer show, 35 were Angus. Judges for this show were Fred Francis, Wilmington, Illinois; George Schmidt, Delmar, Iowa, and James Corkery of a Chicago packing company.

Trophies in the Angus breeding class event on July 30 went to William T. Weir, Gladstone, Illinois, for his bull, and to J. C. and Dorothy McLean, Quincy, Illinois, for their female.

■

AUSTRALIANS VISIT NATIONAL OFFICE

Mr. and Mrs. E. S. Gibson, Angus breeders of Native Point, Perth, Tasmania, Australia, and Max J. Green, also of Tasmania, recently visited Secretary Frank Richards at the national association offices in Chicago.

The Australian visitors were crossing the United States on their way back to Austra-

AUSTRALIANS VISIT NATIONAL OFFICE—From left to right are Mr. and Mrs. E. S. Gibson of Native Point, Perth, Tasmania, Australia; Max J. Green, Lancaster, Tasmania, Australia, and Secretary Frank Richards of the national association, photographed at the Chicago office during a recent visit of the Australians to this country. The Gibsons are Angus breeders.

lia from the British Isles. On the West Coast they saw the Angus herds at the Western Angus Futurity at Santa Rosa, and visited the California Angus ranches of Hacienda de Los Reyes at Selma, Rivermere at Oildale, and the Palomar and El Tae at Pala and Valley Center, respectively.

■

ANGUS GROUP SEES SIX NEBRASKA RANCHES IN NORTHWESTERN ASSOCIATION TOUR

A large group of Nebraska Aberdeen-Angus breeders and their friends assembled at the William Housh ranch on the morning of August 16 to begin a tour which took them to six Angus ranches in Sheridan Co.

The tour, an annual event sponsored by the Northwestern Nebraska Aberdeen-Angus Association, took participants a total of 50 miles, beginning at the Housh Ranch near Hay Springs, and traveling south to terminate at the Henry Neafeus Ranch near Antioch. Keith King, Sheridan County agent, was in charge of arrangements.

After observing pastures and herds at the ranches of Mr. Housh, George Gaswick, and Mark Hooper, the crowd gathered on the lawn at the Hooper ranch house for luncheon. Following the meal, Association President Orrin Marcy of Hay Springs introduced out-of-state guests and representatives of Midwest farm and livestock publications, and a short business meeting was held.

Herds seen during the afternoon were those of Bill Allbright, Bernard Briggs, and Mr. Neafeus, and the tour was concluded about 5:30 p. m.

The tour committee consisted of Mr. Marcy, Mr. Neafeus, and Ray Crawford of Alliance.

■

ACHIEVEMENT AWARDS GO TO INDIANA CATTLEMEN FOR OUTSTANDING WORK IN STATE ANGUS ASSOCIATION

Achievement award certificates were granted two Indiana Angus breeders for their outstanding work with the state Aberdeen-Angus association at the annual field day of the Southwestern Indiana Angus Association held August 2 at Brownstown. Recipients of awards were Kenneth Sherbahn, South Whitley, vice-president of the Whitley County Association, and David Pfendler, West Lafayette, state association treasurer.

The field day took place at Jackson County Fair Grounds, with the southwest district association host to the state association. Holmes Thompson, Cortland, was in charge of arrangements.

Phil Esque, high school principal at Sullivan, Indiana, was guest speaker. The afternoon program included comments from Dale Runnion of the **Aberdeen-Angus Journal**; Joe Gossard, representative of the Corn Belt Farm Dailies; Mr. Pfendler; Leon Warner and Ed Cissna, fieldmen for the state association, and Bob Duprey, fieldman for the national association.

Tom Cox, manager of Elko Bell Farm at Frankfort, Kentucky, gave a foot trimming and grooming demonstration. — Robert E. Duprey.

■

PEORIA ANGUS BREEDER ENTERTAINS LARGE KIWANIS GROUP AT HIS FARM

Dr. Wilbur Bowen, Peoria, Illinois, Angus breeder, was host to more than a hundred Kiwanis Club members and guests of Peoria, Chillicothe, and Princeville, Illinois, at Forest Grove Farm, Sparland, early in August. This farm is operated jointly by Dr. Bowen, a surgeon at St. Francis Hospital in Peoria; Mrs. Bowen, and Fred and Jack Grossenbacher.

Beef cattle was the main observation of the club members, and the group had an

(Please turn to page 144

MASS PRODUCTION — Statistics say beef cattle triplets occur only once in 10,000 births, but this Aberdeen-Angus mother and her three heifer offspring seem unconcerned about the whole thing. The dam is Greystone Evaxus Blackcap II, owned by George and John Lake, who operate Greystone Farms, Tyrone, R. D. 4, Pennsylvania. The triplets were sired by a registered Angus bull—College Prince—and were dropped May 12. The Lake Brothers (who are twins!) plan to keep them for foundation stock.

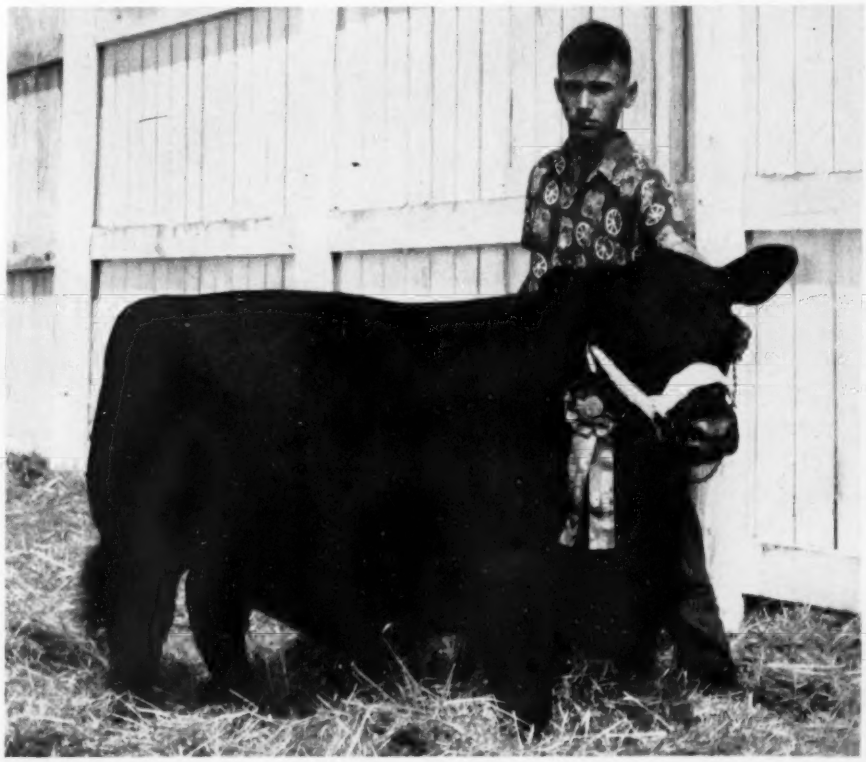

ALL-IOWA FAIR—Don Benish, Fairfax, Iowa 4-H'er, is shown here with his Junior Grand Champion Steer of the All-Iowa Fair. The 1,025-pound calf was also Grand Champion Angus. Don, who has fitted 12 calves in his six years of 4-H work, plans to take his champion to the Iowa State Fair and the Waterloo Meat Animal Show. The steer was purchased from the Leo Jansa herd at Ely, Iowa, during the Hawkeye Downs 4-H calf sale last September. The Reserve Champion Angus steer in the 4-H show was shown by Bill Frimml, Atkins. Richard Wallace, of Jefferson has the Champion Angus heifer, Erica McHenry of W. H, while Gary Williams, Jefferson, had the Reserve Champion Angus heifer, Miss Eisa Bandolier W.

Angus Again at Monticello

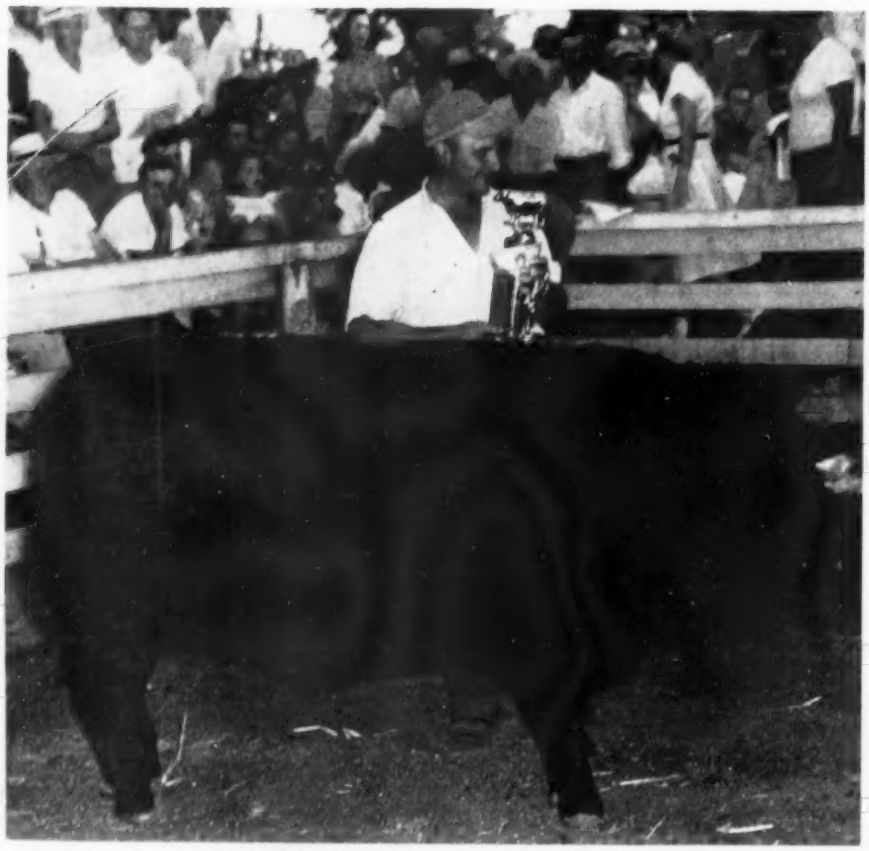

Doddies Take Eight Out of Ten Top Awards

THE ANGUS did it again! Grand champion steer and 8 out of the 10 top steers wore coats of glossy black in the famous Monticello, Iowa, Big Steer show on August 28.

Sometimes known as the "Feedlot World Series", the professional steer feeder's show, Monticello has had an Aberdeen-Angus winning the $1,000 first prize in 8 of the last 10 years, or since the show was founded in 1944. Only in 1950 and 1951 has the championship gone to another breed.

Winner this year with a 1,225 pound superb block of prime beef was Harold Isaacson of Media, Illinois. Bought at the 1952 National Western Show at Denver weighing 950 pounds the Illinois cattle feeder brought the champion along on a standard feed lot ration of corn, plus some oats and barley,

(Please turn to page 154

BIG DAY FOR THE BLACKS — Here is Harold Isaacson of Media, Illinois, with his champion steer of the famous Monticello, Iowa, cattle feeder's contest. In 10 years 8 of the Monticello champions have been Angus.

Below, in order from left to right, are the feeders of the ten top steers in the 1953 Monticello show. Eight of the 10 top steers this year were the right color.

The Junior ABERDEEN-ANGUS Breeder

BONNIE FASSETT SHOWS MERCER COUNTY CHAMPION

Bonnie Fassett, 10-year-old daughter of Mr. and Mrs. Eugene Fassett, of Alexis, Illinois, showed her heavyweight Angus steer, "Fatso," to the Grand Championship of the Junior Open Baby Beef show at the 99th Mercer County Fair at Aledo, Illinois. She had earlier won the Grand Championship of the 4-H baby beef show with the same 1,090 pound steer.

Although the Fassett name is well known in Angus circles, this is the first year of 4-H club work for Bonnie, who is a member of the North Henderson club. She won the championship over 63 steers in the 4-H show and 73 entries in the Junior show in competition with all three of the major beef breeds. Bonnie's steer came from the H. C. and Lloyd Hutchins herd at Macomb, Illinois, and was purchased at the Lamoine Valley Calf sale.

Reserve champion of the 4-H Angus competition was a lightweight steer owned by Ronald Gustafson, of Sherrard. In the Junior Open show reserve champion honors went to Kenneth Heck, son of Mr. and Mrs. Donnie Heck, of Aledo. His 1,020 pound Angus heavyweight, called "Smitty," was shown to first place in its weight division and to reserve spot in the breed show as well.

Fred Francis, of Wilmington, Illinois, was judge of the 4-H show while Fred and George Schmidt, of Delmar, Iowa, were judges of the Junior Open show.

ILLINOIS STATE FAIR—Robert Maher, 19-year-old Wyoming, Illinois, 4-H club member, showed the Grand Champion Angus steer in the Illinois State Fair open steer competition. Lou Ann Hart, of the State Fair publicity office, presents the trophy to the winner.

—o—

TOM SHAW, GENE BALTHASER TOP AUGLAIZE COUNTY FAIR

Tom Shaw, son of Mr. and Mrs. Milo Shaw, well-known Angus breeders of Uniopolis, Ohio, showed the grand champion steer over all breeds at the Auglaize County Fair on August 11th. The steer was sired by Black Burger 2d, herd sire in the Shaw herd.

Angus made a clean sweep of the show with Gene Balthaser, of Spencerville, Ohio, showing the reserve champion steer which stood second in class to the champion. Gene, now attending Ohio State University, is majoring in animal husbandry. The son of Mr. and Mrs. Curtis Balthaser, he has shown many champions both at this fair and the Ohio State Fair in past years.

The Angus steers won the show in tough competition with competitive breeds, which have made a stronghold of Wapakoneta, the county seat town.

—o—

TEXAS 4-H CLUB BOYS RECEIVE ANGUS HEIFERS

Two Hale County 4-H Club Boys received two registered Aberdeen-Angus heifers given by the talk and essay program, conducted by the Plainview Kiwanis Club. These boys were Gary Don Autry, son of Mr. and Mrs. P. A. Autry of Plainview, and Kenny McEachern, son of Mr. and Mrs. W. T. McEachern of Halfway community.

These boys were selected through the Essay Program and personal visit to the boys homes that submitted essays to the Agricultural committee of the Kiwanis Club.

The purpose of the program is to stimulate interest of the Angus Beef production among the boys in the registered beef cattle industry. The boys gave their stories to the entire membership of the Kiwanis Club. Members of the committee of the Kiwanis Club are: Andy Holt, Chairman, James Martin, Frank Garrett, Jane Mitchell, Winfield Holbrook, George Green, and Ollie F. Liner.

—o—

ANGUS WIN BOTH STEER CHAMPIONSHIPS AT McLEAN COUNTY (ILLINOIS) AND KEOKUK COUNTY (IOWA) FAIRS

Aberdeen-Angus steers were selected for both the grand and reserve championships over all breeds at the 1953 McLean County Fair, held at Bloomington, Illinois, August 10-13, as well as at the Keokuk County Fair, held at What Cheer, Iowa, August 14-17.

The grand champion at McLean County's event was exhibited by Raymond Arnett of Cooksville, Illinois, and the reserve grand champion by Merle Woods of Le Roy, Illinois. Dickie Miller of Webster, Iowa, showed both grand and reserve grand champions at Keokuk's junior achievement show.

FELTON ANGUS FARMS—Mr. and Mrs. Dan Felton, Jr. and son, Dan, III, and daughter, Martha Counts. The Feltons were hosts to the Arkansas Field Day program held on the Felton farm at Marianna.

OPPOSITE PAGE—Plenty of room in the big show barn for Field Day visitors driven inside by the rain. Mr. and Mrs. Mark T. Cox, III, were hosts to the Wyoming and Western Angus Associations on August 22d.

RANGE BULLS in the corrals at Wyoming Angus Ranch, Cheyenne. Some 2,500 purebred Doddies call this 30,000 acre spread "home."

FELTON ANGUS FARMS—Frank Richards, with microphone in hand, points out the things to look for in selecting top quality cattle, using Eileenmere 2687th, a son of the "500th", in the type demonstration. The bull is owned jointly by Lowell Taylor, of Hughes, and A. E. Prestridge, of Marianna. Frank, who is secretary of the American Aberdeen-Angus Breeders' Association, Chicago, also spoke later in the afternoon on the "Trend and Outlook for the Beef Cattle Industry." The occasion was the annual Arkansas Field Day which was held on Felton Angus Farms at Marianna.

ARKANSAS FIELD DAY AT FELTON ANGUS FARMS

"The Southeast is potentially the biggest cattle producing area left on the North American continent," Frank Richards, secretary of the American Aberdeen-Angus Breeders' Association, pointed out recently at the annual Arkansas Angus field day held on the Felton Angus Farms, at Marianna. Richards, who spoke following a barbecue lunch, was featured speaker of the day, which attracted several hundred breeders from throughout the state.

In following up his comment on the Southeast, Richards went on to outline the trend and outlook of the beef industry as a whole. He stated that "a man is no richer than the friends he has" and that "friends assure the future of this business and this nation."

"There has not been a time since World War II that we have not been able to market our roughage through a cow and calf program and make money," the veteran cattle expert pointed out. "Today," he added, "the agriculturist and economist point out to the nation that we have more cattle than ever before. They fail to state, however," Richards commented, "that there are less cattle PER PERSON in this country today than 20 years ago. The only bad thing in the business," he added, "is the sealing of corn."

Discussing the fluctuation of the market during the past several months, Richards stated that January of 1953 saw our biggest storage of beef because the price of beef was forcing the housewife to buy pork and lamb. From this pressure the beef market finally dropped with the result that beef is back on the American table today. Despite the drop in cattle prices, butchers have kept retail prices up as long as possible in order to off set the losses they absorbed under O. P. S. Steaks were going at $1.28 per pound but are now down to around 79 cents, Richards further added, making a healthier situation. If cattle prices can run from 25 to 30 cents, he remarked, we can get along nicely.

"If you think that agriculture is a hazardous business," the Angus secretary declared, "then try dealing with labor and industry. The price balance today is rough because of unions and machinery prices." In view of the future of the beef program, Richards explained the need of being more selective in keeping bulls in the herd and the necessity of maintaining quality in the cow herd.

By way of conclusion, Richards emphasized the importance of and benefits to be received from 4-H heifer projects as compared with steer fattening programs. With steers the youngsters shoot for the moon, he explained, and miss the basis of the business. Heifer projects, he pointed out, build for the future giving kids a foundation herd rather than a pocket full of money and a new convertible. "If a youngster starts with a heifer upon entering 4-H work," Richards stated, "getting a bull calf every other year, he will have put together a foundation herd of 15 producing cows by the time he goes to college."

The schedule of events at the field day program included, in addition to Richards talk, a word of welcome by Dan Felton, Jr., which got the day underway, and comments on the Arkansas association by W. M. Smith, Jr., president of the organization. Next fol-

(Please turn to page 162

WYOMING ANGUS RANCH
Welcome!

It's Fair Time

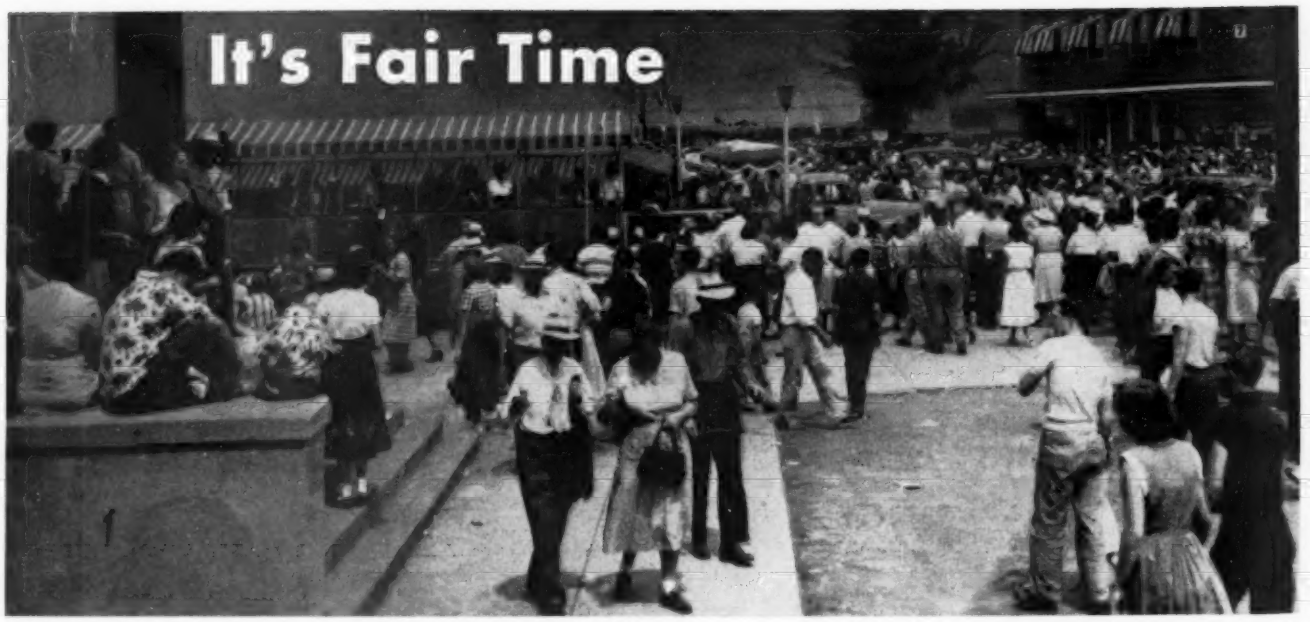

Below: MEET THE CHAMPION—Mr. Eileenmere, junior and grand champion bull at Illinois for the Tolan herd, with Tex Spitzer showing. This son of the International champion Eileenmere 500th has been making a great record.

Opposite Page: TWO CHAMPIONS—Bandoliermere 83d (left) senior and reserve grand champion bull at Illinois for J. Garrett Tolan Farms with Bradolier 81st, reserve senior champion bull from the Frank Bradley and Sons herd.

YOUNG, BUT FANCY—Pride Tolan 2d (right) junior and grand champion female at Springfield with John Tolan at the halter. She is a daughter of Eileenmere 1100th.

ALL-IOWA FAIR—Reserve and Grand Champion Bulls at the All-Iowa Fair are, left to right: Junior and Reserve Grand Champion, Happy Acres Prince 334, shown by Spring Valley Farms, with Dean Robertson at the halter. Senior and Grand Champion, Eriz Boy Choice F. V. W., shown by Fleck and Vander Werff, with Dick Vander Werff at the halter. Judge of the show, Bill Imlau, is in the center.

ILLINOIS PURPLES TO TOLAN HERD

Kick-off of the state fair show circuit August 18 at Illinois proved one thing—that the J. Garrett Tolan herd will be hard to beat again in 1953. Tolan firsts in class at Springfield included four each in both bulls and females. In the championship showing the Tolans had the senior champion bull, junior and grand champion bull and reserve grand champion; in females it was senior and reserve grand champion, reserve senior champion, and junior and grand champion. All of the group firsts went to the same firm.

Three out-of-state herds competed at Illinois this year, but the bulk of the cattle were from the state. While numbers of cattle were down somewhat from previous Springfield standards Angus ringside interest was high, with a full gallery watching Judge Herman Purdy of Columbus, Ohio, make the decisions. His work was featured by its usual high standards, plus a something not often seen in a major show—in both bulls and females the junior champion was made the grand champion of the show.

Junior and grand champion bull was Mr. Eileenmere from the Tolan herd, first prize senior bull calf. Previously this great son of the champion Eileenmere 500th was the winner of his class at the Futurity. Probably the greatest bull at his age that this famous breeding firm has yet produced Mr. Eileenmere did not have a walkaway for he had some stiff competition in class from A. R. Althaus & Son's entry, Bandolier A. 4th. This is a calf with a lot of thickness, flash and balance, a son of Bandolier 148th of Wilton, senior sire in this Illinois herd. Ban-

(Please turn to page 182

EDITORIAL

BIBLE THOUGHT—LORD, who shall abide in thy tabernacle? Who shall dwell in thy holy hill? He that walketh uprightly, and worketh righteousness, and speaketh the truth in his heart. Psalms 15 (1-2).

An Open Letter to All Readers

It has been several issues since I have written an open letter to all readers. In the past these letters were published to give all of you pertinent, and inside, information about the Aberdeen-Angus Journal and the parent corporation, The Fred Hahne Printing Company. We made it a point to keep you informed of each proposed improvement in our facilities, or service, and as each proposed step was completed it was announced on the editorial page of this magazine.

During the past three years we have told you about the new folks who came with us; of the two new buildings planned and completed; of the need for new equipment and installation of same. By accomplishing step after step we were able to keep pace with the rapid growth of Aberdeen-Angus popularity and the demands of an ever increasing number of customers.

We do not intend to slow down on our plans for future development and even now, following two full years of rapid expansion, we are laying the plans for even greater future expansion of our company. Such is our faith in the future of the Aberdeen-Angus cattle business.

Whenever changes must be made, regardless of how drastic the situation may seem, that is the time to change for improvement. During the years many things have happened that seemed likely to detract from our improvement, but as the changes were worked we found that we were always getting along better than before.

In the September issue we carried an announcement concerning the resignation of Gay J. Quammen from our staff. Gay was listed as our advertising manager and this vacancy created a problem in the minds of a few advertisers who had placed in his hands the preparation and supervision of their future advertising displays. It meant that we needed to fill the gap with another advertising manager and several likely applicants were interviewed for the position. We needed someone who knew Aberdeen-Angus and who knew a large number of our breeders. A man who knew about the problems confronting breeders in all parts of the country, and such a man seemed hard to find outside our own staff.

The final decision was to move one of our key men into the position. Colin Kennedy, our managing editor, accepted a newly created position of Advertising and Editorial Manager. Colin needs no introduction to readers of the JOURNAL for under his direction we have established one of the greatest illustrated reading sections of any livestock publication in this country. We know that our editorial content is of prime importance to the future growth of this publication, and the editorial section will still remain under the direction of Colin. In addition he will supervise the advertising department. We have no doubt about his qualifications for the job as he has visited many farms and ranches in recent seasons, from Florida to the Pacific Northwest and from the New England states to southern California. No one else on our staff, and few other individuals connected with the Aberdeen-Angus business, have visited so many farms as he; few persons have had the opportunity to learn first hand the problems of the breeders in all sections of the country and few, if any, are better suited to advise these men on their future advertising problems.

We plan to get back to the grass-roots in dealing with our customers. The advertising department is going to be on a firmer foundation and have the ability to advise prospective customers to assist them in promoting their own herds. Our future, and the future of this breed, depends on the ability of the breeders to make money from the business of producing Aberdeen-Angus and we will not forget this at any time.

This newly created job will mean that Colin will devote a portion of his time in this office directing the advertising department. This means he will be able to spend more time home with his family, a desirable feature of any job. It does not mean we will forget the required editorial matter needed for each issue as the editorial staff will be under Colin's direct supervision at all times. It is our intent to add another associate editor to insure an adequate supply of pictures and story material to give you first hand information on the operation of various herds, both commercial and registered, as well as the news on the many shows, fairs, field days and other events so important to the promotion of our chosen breed.

The very structure of our corporations were disrupted by the resignation of Gay who owned an equal share in both the Aberdeen-Angus Journal Publishing Company, Inc. and in the Fred Hahne Printing Company, Inc. However, these shares were turned over to my sister, Winnifred Hahne Quammen, who is now vice-president of the publishing company and secretary-treasurer of the printing company.

As one of the major stockholders Winnifred is vitally interested in the two businesses. She is especially interested in the future of the Aberdeen-Angus Journal and her background adapts her to a position on our staff. Winnifred will be an assistant to Colin Kennedy in the advertising department and a right hand gal to me to super-

(Please turn to page 172

CORRECTION

We want to call attention to an error appearing on page 131 of the August issue. In the advertising display for Panther Ledge Farms, Allamuchy, New Jersey they featured their "Big Three" bull battery. One of the animals pictured was Ankonian 3264th and we should have used the picture of ANKONIAN 3292d. Our apology to Mr. C. J. Ryan, owner of Panther Ledge Farms.

This error was called to our attention also by Joe and Prim Thoms, Our Farms, Whitehouse, New Jersey who are the sole owners of ANKONIAN 3264th and if you will turn to page 175 of the August issue you will find their display carrying a large picture of this animal.

We are indeed sorry for this error and happy to have this opportunity to correct it. Please do not hesitate to call to our attention any errors in future issues as we do want to keep the record straight.

Publication Schedule for Coming Issues

Closing Date	Mailing Date	Issue
September 20, 1953	October 25, 1953	NOV. 1953
October 20, 1953	November 25, 1953	DEC. 1953
November 20, 1953	December 25, 1953	JAN. 1954
December 20, 1953	January 25, 1954	FEB. 1954
January 20, 1954	February 25, 1954	MAR. 1954

Please observe these closing dates. If you are a contract advertiser and fail to send change of copy we must reserve the right to repeat the current display on hand.

Wilton's

Impressive? Yes, He is the Sire of the Grand Champion Bull and 1st Prize Get of Sire at the 1953 Iowa State Fair

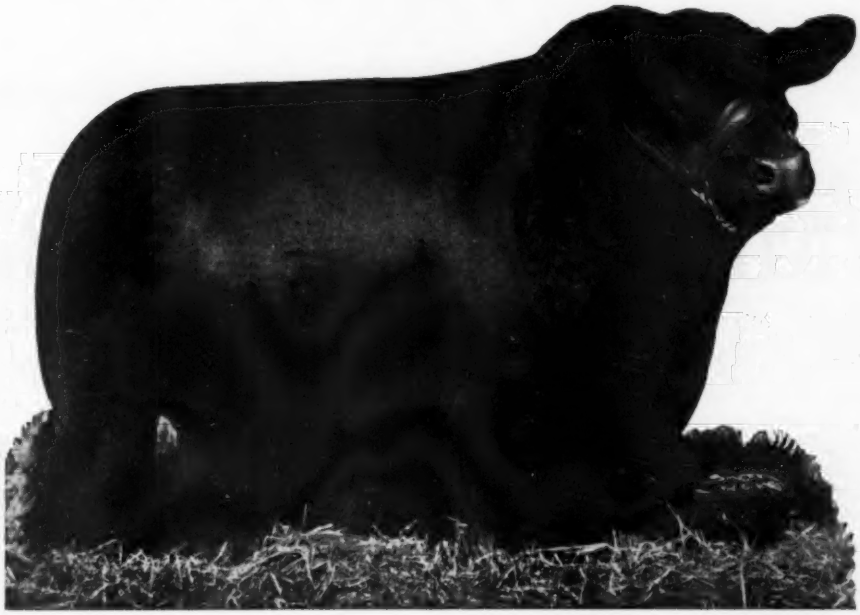

Bandolier 123d of Wilton 959336

His dam, Blackcap Bessie 23d of Page, 1939 International Grand Champion.

One of the Breed's Greatest

His Pedigree—

Sire: **Bandolier 44th of Wilton 688851**	Blackcap Barry 499747	Bandolier of Anoka 462299	Blackbird Bandolier of Page
			Barbara McHenry of Anoka 462298
		Blackcap Bardella 460785	Bardell Martin 2d 423834
			Blackcap Quality Belle 423811
	Blackcap Tolan 73d 560246	Bandolier of Anoka 7th 510437	Blackbird Bandolier of Page
			Barbara of Rosemere 47th 382828
		Blackcap Tolan 29th 450560	Eileenmere 32d 428072
			Blackcap C. 10th 370088
Dam: **Blackcap Bessie 23d of Page 510405**	Revolution of Page 28th 445119	Revolution Blackcap 413704	Revolution 7th 387969
			Blackcap Bess Glencarnock 379803
		Black Jestress 6th 267720	Blackcap Bertram 183787
			Black Jestress 4th 217620
	Blackcap Bess Glencarnock 2d 482260	Burgess Glencarnock 13th 446876	Earl Eric Glencarnock 3d 438120
			Miss Burgess McGregor 10th
		Blackcap Betty of Page 316411	Blackbird Perfect of Page 260326
			Blackcap Bessie of Page 260337

• • •

Wilton Farms R. F. D. 2 **Davenport, Iowa**

OTTO G. NOBIS DICK NOBIS G. J. NORTON

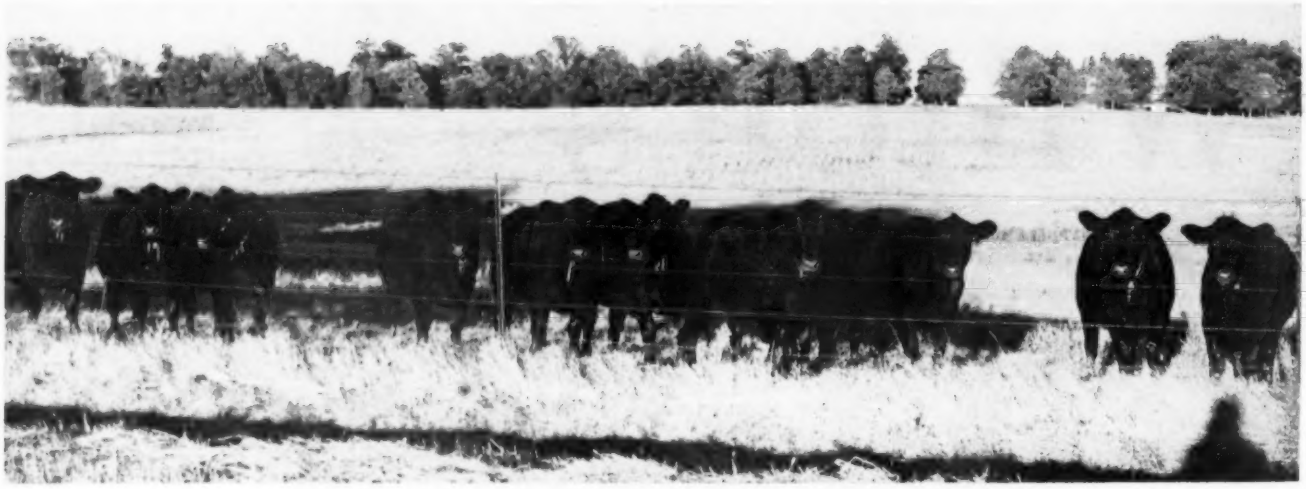

R. M. Miller—Angus Breeder For Over Fifty Years

Story and Pictures
By GEORGE VEST

FIFTY YEARS is a long time in the life of any man. When devoted to the raising of good cattle and the building of a quality herd, it means 50 years of long hours and hard work. But from those long hours comes a sense of achievement that grows with each passing day so that one can look back with pride upon a job well done. For R. M. Miller, founder of Viewlawn Herd in 1903, fifty years has meant just that. Today, at 78, he is still actively engaged in the production of Aberdeen-Angus cattle but regardless of future achievements, the last fifty years have seen a job truly well done.

The other day we were able to visit Mr. Miller, who had just returned from a vacation trip to the Eastern Seaboard, and in addition to meeting the four generations of the Miller family, saw the Viewlawn Herds first hand. We would like to quote Alvin Sanders, "A History of Aberdeen-Angus Cattle," who has this to say about the establishment of this great herd:

"The Viewlawn Herd of R. M. Miller, Prosper, Minnesota, was started in the fall of 1903 by the purchase from J. E. Briggs, Burr Oak, Iowa, of six bred females. Mr. Briggs had obtained these a short time previously from M. C. Wilford, Canton, Minnesota, and John Milne, Prosper, Minnesota. The following spring two more were added from the herd of James Donald, Canton, Minnesota. For a few years Mr. Miller used herd bulls with John Milne, but, not making much progress, purchased from Otto V. Battles in the fall of 1909 the young show bull Thickset Idol 128967, by Glenfoil Thickset 2d, which made a good (Please turn to page 180

ABOVE—A few of the typy young heifers on the home place of Viewlawn Herds, 15 miles north of Decorah, Iowa, on Highway 52. Although mail is received at Harmony and Mabel, Minnesota, the majority of the Viewlawn land is located on the Iowa side of the line.

LEFT—Four generations of Millers, owners of Viewlawn Herds at Harmony and Mabel, Minnesota, pause briefly for the photographer. Left to right they are: Bob, Larry Dean, Charles and R. M. Miller, who founded Viewlawn Herd in 1903 —50 years ago.

Will There Ever Be a Surplus of Registered Beef Cattle in The United States?

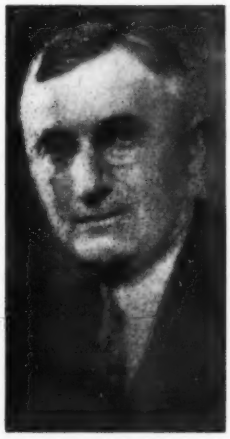

To one who is more or less familiar with livestock conditions in the British Isles, mother country of purebreds, and the Argentine, which has the highest average quality in beef cattle to be found any place, the answer could not be anything but no.

Otto V. Baules

Lifetime Breeder, Showman, Judge

ALTHOUGH we have an unprecedented number of beef cattle in the United States at present, perhaps too many for the good of the producer, but not too many when we consider future population needs, there is still a dearth of the right kind, a condition that can be remedied only by the use of more purebred sires of the major beef breeds.

One has only to travel through the pasture and range-land sections of our country to realize that all too many of our farms and ranges are still populated with extremely mediocre beef cattle of mixed origin and this condition is made all the more apparent by a tour through the pens of any of the major markets of the country on a normal market day. These off-type and in many instances cattle of incongruous origin can not be profitable to their producers except under extremely favorable circumstances and even then well bred cattle of good beef conformation would have given a much better account of themselves. When the question is viewed in this light it is not difficult to envisage the need for enough good registered beef bulls to replace every nondescript bull now in use on the beef producing farms and ranches of our country.

Contrast this situation with the Argentine which ranks next to the United States in number of beef cattle but which far excells us in the average quality of their animals. In that country where all beef is produced solely from pasture grasses we find the average quality so high that Argentine pasture produced beef is comparable in quality to the famous "Prime Scots" when sold through the Smithfield market of London. In fact, so proud are the Argentines of the high standard they have established in their beef products that every portion of ever carcass sent abroad bears the stamp, "A product of Argentina."

There is no doubt in my mind that our best is better than the Argentine best. But I am equally sure that their average quality is much above our own which is not to be wondered at when it is known that only registered beef bred bulls or their equivalent Puro Por Cruza bred bulls have been used by the estancieros of Argentina for the past fifty years. When eighteen month old steers go over the scales at LaPlata direct from the pampas pastures at from 1050 to 1100 pounds in weight and of high quality, it is evident that they do not have nondescript ancestors.

In view of the foregoing it should be clear that the average quality of our beef cattle should be raised for the benefit of all concerned and there is no other road to this end than the continued use of more and more of the right kind of beef bulls. And in this connection, there is a difference in purebreds and that is why I stress the "right kind." There is little doubt that the beef cattle industry would be benefited if there were enough purebred herds so that to supply every commercial herd with its needed sires only the top bull calves from each purebred herd would be required for breeding purposes and the less desirable ones made into steers. Under most conditions these lower quality bull calves could be marketed more profitably through the beef route particularly when the increased price received for the better ones retained by reason of the others being out of the way is taken into account.

This is somewhat the situation in the British Isles where the breeding of purebred livestock is much older and much more concentrated then in our own country and where there has never been a surplus of purebred breeding stock. When I was last in Great Britain it was required that none but registered beef bred bulls could be used in commercial beef herds and also that these bulls should be of a standard of quality established by a government committee whose duty it was to pass upon their individual merit. A similar plan prevails in the Argentine, particularly as regards the use of Puro Por Cruza bulls. The production of which comes directly under the supervision of "Sociedad Rural Argentina," probably the most influential agricultural organization in the world. The motto for this society is "Cultivar EL Suelo Servir A La Patria"—He who tills the soil, serves his country.

The English translation of Puro Por Cruza is pure by cross, and to qualify the animal must represent at least ten pure crosses of the beef breed under which it is qualified and must also meet the individual requirements of Sociedad Rural inspection. Qualified Puro Por Cruza bulls are used extensively in the commercial herds of Argentina. They can not, of course, be used in registered herds nor in other Puro Por Cruza herds in which herds it is also necessary to use registered bulls.

Considering what is being done in both Great Britain and Argentina in the improvement of beef cattle through the use of purebred beef sires or their equivalent, we at least have a very long way to go before we have reason to worry about a surplus of good registered beef bred cattle in the United States.

The above was prepared by this writer ten years ago for a prominent publication other than the Aberdeen-Angus Journal. I came across it in looking over some old manuscripts recently and was impressed by its appropriateness to present day conditions. At that time we had, as we have today, a record number of beef cattle in the country, so many that the market was depressed as the beef cattle market of today is depressed largely because of an apparent present over supply of beef cattle going daily onto the markets of our country.

History tells us, however, that as was predicted in the above quoted article we did not have an over supply of beef cattle considering our future needs and I very strongly feel

(Please turn to page 158

LAST MINUTE flashes FROM OUR WASHINGTON BUREAU

By JAY RICHTER

YOU CAN LOOK for some revision of Federal grazing policy for the West next winter when Congress meets again. But if you're expecting something along the lines of the D'Ewart bill you are in for disappointment. Mood of the Administration at this point is that while "improvements" can be made, generally current regulations are satisfactory.

Major change now being contemplated by the Administration would do little more than enact into law regulations already put into effect by the Agriculture Department through administrative edict.

This is shown clearly by two identical bills tossed into the legislative hopper near the end of the last session at the direction of the White House. The bills, which you will want to follow during the next Congress, are S.2548 by Sen. George Aiken, and H.R. 6787, by Congressman Clifford Hope.

Major provisions of the Aiken-Hope bill are these:

*The Secretary of Agriculture is authorized to promote investment and improvements on Forest Service land by private users. The Agriculture Department may enter into agreement with users with respect to their continued use of the increased carrying capacity resulting from these improvements.

*Users shall be compensated for the improvements they make if their continued use of the grazing land is terminated for any reason, other than their own unlawful acts.

*No reduction in the grazing capacity of any permittee shall be made solely because of a transfer of the privilege to another permittee.

*Base properties shall be required as a qualification for grazing privileges.

*A study of grazing fees shall be made, but until it is completed present methods of determining fees shall be in force.

*A detailed appeals procedure, including access to the Federal courts, is provided.

■

Senate Agriculture Committee bus-tour hearings of western grazing areas this month will form the basis for further refinements of the Aiken-Hope bill this winter. Sen. Aiken, chairman of the committee, says that "while there are many different problems involved in the administration of our national forests, the committee is planning to confine these hearings to a discussion of grazing policies and range improvements."

Senate committee hearings will be held at Albuquerque, N. M., Sept. 11; Salt Lake City, Sept. 15; and at Helena, Mont., Sept. 17. These hearings are the preliminaries to formal hearings to be held during the 1954 congressional session.

■

Note: Rep. Hope and his House Agriculture Committee go into the West about a month later to get first-hand stockman and farmer opinions on grazing policy as well as advice on other livestock problems. This touring committee is scheduled for Cheyenne, Wyo., on Nov. 2; Billings, Mont., on Nov. 4; Pendleton, Ore., on Nov. 5; Santa Rosa, Calif., on Nov. 7, and Whittier, Calif., on Nov. 12.

■

It hasn't been announced, but Agriculture Department officials are considering plans to guide more land into grass and grazing. For several years the USDA and Land Grant colleges have been trying to increase grassland acres—with varying success. It was not until this year that a genuine opportunity presented itself.

And the opportunity lies in the production control programs for wheat, cotton and corn. Cut-backs in production, hence reductions in land used for these crops, will release between 30-35 million acres for other uses. Approximately 17 million acres must be diverted out of wheat to cut down production. If controls are approved for cotton, which now seems likely, about 7 million acres will have to be diverted. It is also highly probable that controls on corn production in 1954 will mean a turning loose of about 8 million acres into other uses in the corn belt alone.

Officials see in this "free" land the solution to two pressing problems: (1) The need for more grazing lands—if cattle herds are to be maintained at about present levels. And, over the long pull, they believe that expanding population will make it necessary to continue a large cattle herd at somewhere near current levels. And (2), much land in "usually droughty" areas should never have been plowed up for such things as wheat in the first place. They figure that if we can get it back into grass, we can stop disasterous dust storms.

■

The government's emergency beef program now is shifting into high gear—with the seasonal rush of heavy marketing of grass fed cattle.

During the peak of heavy marketings officials believe they will be buying at the rate of well over the goal of 10 million pounds a week of canned, ground and carcass beef. Present program calls for purchase of a total of 120 million pounds of canned beef and 60 million pounds of ground. It already has bought over 70 million pounds of beef products in the 2½ month program.

Assistant Agriculture Secretary John H. Davis has alerted the retail meat trade to step up its "aggressive beef merchandising program" to help increase consumer buying to support markets from now through October. Davis told the retail trade:

"I believe that an all-out industry drive during this period—with maximum emphasis on beef from lower grade cattle—will give the greatest boost possible to the livestock industry."

■

Dry weather and lower cattle prices now are being reflected in farm land values over most of the western half of the country.

In the past year, from July to July, farm land values tumbled nine per cent in the west South Central part of the country, seven per cent in the Mountain States, and four per cent in west North Central areas. Of the States in these regions, Texas and Colorado took the biggest jolt—down 10 per cent each. Values in New Mexico and Idaho were down nine per cent from a year ago, while Iowa, Nebraska, Oklahoma, and Arkansas had larger-than-average decreases. The average for the U. S. is a drop in land values of four per cent.

The Bureau of Agricultural Economics reports that two per cent of this decline—or half of the total—came in the four months ending July 1, pointing up the effect of the recent dry weather and pessimism over low cattle prices.

■

Rumor of the month: Gov. Dan Thornton of Colorado is the man most likely to succeed Ezra Taft Benson as Secretary of Agriculture—if Benson "resigns".

This is the back-wash from Thornton's public proposal for a new farm program. In short, Thornton offers this plan: 1—Guarantee producers cost of production; 2—Decentralize administration of farm programs; 3—Eliminate surpluses by supporting excess only at average cost of production; 4—Restrict principal role of government to education and research; 5—Provide a transition period for livestock growers to readjust their operations.

Note: There is no indication that Benson

(Please turn to page 174

25 Years Ago

News items taken from the columns of the Aberdeen-Angus JOURNAL of October, 1928.

Eileenmere 15th was senior and grand champion bull of the Indiana State Fair for J. Garrett Tolan of Farmingdale, Illinois. Eldora Elmore was senior and grand champion female for the Illinois breeder. Stanley R. Pierce, Creston, Illinois, was the judge.

■

James B. Hollinger, Chapman, Kansas, had the junior and grand champion bull of the Nebraska State Fair—Revolution 41st. Judge was M. J. Krotz of Odell, Nebraska.

■

Hartley Stock Farms, Page, North Dakota, advertised its first production sale for November of 1928. Manager Kenneth McGregor announced that the sale would feature the blood of Glencarnock Revolution 6th.

■

Briarcliff Farms, Pine Plains, New York, had the grand champion bull at the Eastern States Exposition with the grand champion female coming from the herd of E. G. Little, Dresden, Ohio.

■

From 1900 through 1927 at the International Live Stock Exposition Aberdeen-Angus steer carlots—748 loads—had averaged $1.49 per cwt. more than 723 loads of Herefords and $2.23 per cwt. more than 312 loads of Shorthorns.

■

James D. McGregor of Brandon, Manitoba, announced the sale of 18 heifers and two bulls to the Australian government.

■

Holmes Thompson, Cortland, Indiana, had the grand champion Angus bull at the Kentucky State Fair. Female grand championship went to J. Garrett Tolan of Illinois.

■

F. B. Turnbull of Cedarville, Ohio, announced the dispersion of his Cedar Dell herd for the last day of October. Selling was Glencarnock Revolution 11th, along with ten sons and 32 daughters of this great show and breeding bull.

■

Bob Larmer of Maryville, Missouri, opened the fall season with a sale averaging $150.00 on 42 head. J. F. McKenny of King City, Missouri, took home the top animal, Elba Earlwood 2d, for $310.00.

■

Junior and grand champion bull at the Illinois State Fair was Revolution 2d of Page, owned by Hartley Stock Farms, Page, North Dakota.

ARNOLD ANGUS FARMS

SPENCER IOWA "in the Land of Corn"

Our Harvest Offering in the . . .

Northwest Iowa "Angus Harvest" Sale

October 17th at Spencer, Iowa

A Bull, Lot 1 in the catalog:

M. A. ZAROMAR 1648158

Sire: Eric Zaromar 1036428	Zar's Blackbird J. 750821	Zar 11th of Ada 509367	Revolution of Page 28th
			Black Beauty L. 10th
		Miss J. 559016	Benbow J. 9th 451613
			Blackbird Progress 56th
	Esther Erica 2d 540888	Renomar 2d 498590	Bell Boy M. K. 459602
			Erica Marie 7th 399639
		Esther Erica 488345	Blackcap Choice 425574
			Emma Erica B. 435786
Dam: Elbamere Lady's Bardolier 1347226	Raona's Bardolier 28th 918982	Raona's Bardolier 2d 681777	Black Bardolier 480883
			Juara Erica 33d 594895
		Erelite Revolution 554620	Erico 3d of Page
			Erelite of Point Farm
	Elbamere Lady Y. 2d 886683	Eborea's Balso 627155	Envious Eric B.
			Elborea 100th 504855
		Elba of Strathmore 461326	Eileenmere 15th
			Elba of Edenwold

Burly, thick and smooth and ready to go to work. His sire was champion of the Iowa State Show and Sale in 1949. He has sired calves selling for $1,500, $2,500 and $3,150.

A McHenry Barbara heifer, Lot 21:

M. A. McHENRY BARBARA 1648156

Sire: Edgar of Newhouse 1297428	Emperor of Derculich 1297427	Prince Pridemar of Gaidrew (120914)	Keystone of Dunira
			Primrose of Gaidrew
		Eyra of Derculich (133414)	Edward P. of Sandy
			Ersa of Harviestoun
	Edwina Elma 1297426	Embask of Derculich (116626)	Jask Eric (110718)
			Enamorate of Derculich
		Edwina Erica (132447)	Jura Eric of Derculich
			Edwina 5th of Kilmar
Dam: Barbera Barzeta 4th of Wesley 1351804	Elution of Edenwood (128020) 1101171	Janget Eric (121585) 1101170	Jasto Eric 922991
			Jangara Erica (128770)
		Elura of Edenwood (124896) 1101169	Erskine of Harviestoun
			Elusa of Nisbethill
	Barzeta 468853	Belcap 432370	Blackcap Belford
			Blackcap Empress 21st
		Barletta B. 6th 443566	Blackcap Bendel
			Just Barbara 2d

She is stylish, and represents top imported breeding. She sells bred to Prince Sunbeam 805th, our $12,500 son of Prince Eric 4th of Sunbeam. This is the first heifer we are selling in calf to this very impressive bull.

E. P. ARNOLD

Drop by and see either one of us — E. P. Arnold at Spencer, Iowa—Phone 991 or 366

Merrill Arnold located at the farm on 71 Highway 10 miles South of Spencer R. F. D., Sioux Rapids, Iowa. Phone: Spencer 351-R1

MERRILL ARNOLD

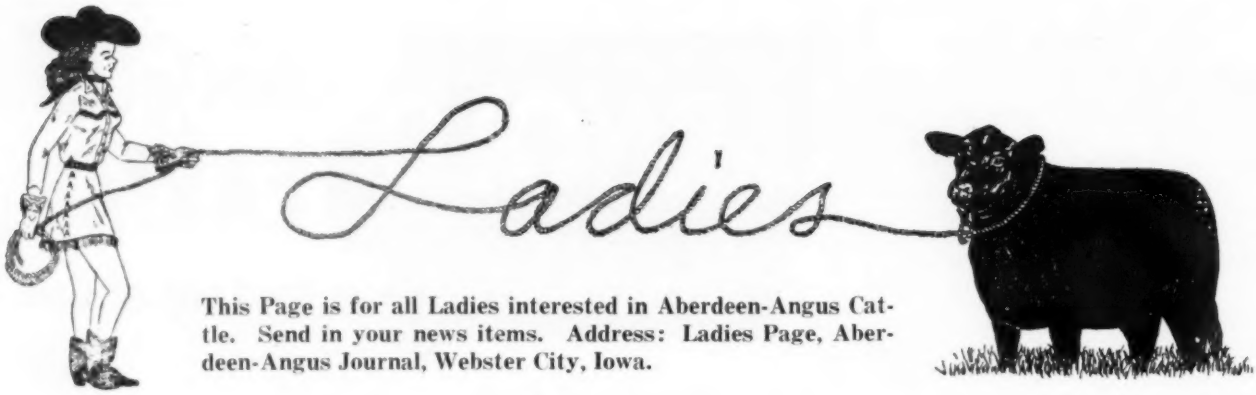

This Page is for all Ladies interested in Aberdeen-Angus Cattle. Send in your news items. Address: Ladies Page, Aberdeen-Angus Journal, Webster City, Iowa.

COUNTER ACTION

By BETTYLOU R. TERRY

The other day as I was milling around the meat counter with numerous other ladies trying to decide what meat to select for over the weekend, a gray-haired farm lady hesitantly looked at me and asked, "Can you tell me if this factory-made ham is as good as the kind we make? I never have bought any in the store and I just don't know."

Now I didn't think I looked like a walking version of aid-to-meat-shopping ladies, but she certainly looked at me trustingly, so I explained briefly the store curing process. I must have been convincing because she went out of the store with a six pound ham. As I looked over the others standing on first one foot and then the other, frowning over steaks and hamburger and veals and then glancing at fowls and pork, I decided we women sure aren't too efficient when it comes to purchasing meats. We whiz through the rest of our shopping list in record time, but the meat counter is left to the last thing, while we consider prices and menus planned.

In the meat packaged counter I've seen ladies grab at steaks, put them in their market carts, take them out again, rustle through the remaining ones in the counter, watch another person buy and finally give up completely and buy chicken. I'd like to think this mass confusion is limited to the Atlanta area, but alas, it occurs in Chicago, in Boston, in Miami and St. Louis, in Sacramento and Portland.

Maybe you think confusion happens only in package stores. There are still a few butchers who cater to cutting at the customers demand. And here the butcher shakes his head as he sees the ladies come in, glance at the counter and say, "I want a piece of that".

It all boils down to the fact that American women in general do not know one cut of meat from another. Farm and ranch women seem to be as guilty of this as the city buyer and often guiltier because farm meat is often cut for home use and the lady of the house just puts it away in the freezer marked roast, steak or hamburger.

Most everyone is familiar with steaks, but seldom know the difference between club, sirloin, porterhouse and flank. T-bone and round steaks are commonly known because of the bone found in these pieces. I recall a butcher giving me T-bone for club one day, or trying to, and he was most indignant because I refused the T-bone. Few of us remember cuts according to tenderness. The same principle applies to various roasts.

(Please turn to page 176

Wyoming Angus Queens Second Oldest

The Wyoming Angus Queens were organized in the fall of 1949 in a meeting at Douglas, Wyoming. At the organization meeting eight members were present. Today there are some 35 members. The 1949 organization date is believed to make the Wyoming group the second oldest auxiliary in the country.

President of the Wyoming Angus Queens is Mrs. L. D. Birdsall of Douglas. Mrs. Mark T. Cox, III, of Cheyenne is vice-president; Mrs. Carroll Noble of Cora is second vice-president; Mrs. Walter Ferguson, Jr., of Granite Canon is secretary-treasurer. Mrs. Martin Ferguson of Cheyenne is the Wyoming member on the national board.

Initial work in promoting the Angus breed has been in the warding of belt buckles to top junior live stock judges in the state. This year western belt buckles are being given to both boys and girls outstanding in judging work, as well as to F.F.A. members.

The annual meeting of the Angus Queens is held each fall the morning of the annual sale at Douglas. Money is being raised so that in the near future a pure bred Angus heifer can be given each year to an outstanding boy or girl and thus get a new Angus herd started.

At the 1953 Wyoming State Fair at Douglas one of the parade floats represented the Wyoming Angus Queens. Motto on the float was "Bank On Angus," with the float done in purple and gold colors.

At the 1952 State Show and Sale banquet the Queens put on a play for the entertainment of guests, both Angus and Hereford breeders. This was written by Mrs. Martin Ferguson, and Mrs. Walter Ferguson, Jr., who also have writen a song for the auxiliary.

Membership pins consist of small black heifers with gold crowns. Sons and daughters of the Angus queens have their own group, the Prince and Princess organization.

We hope to have a picture of this up and coming group in an early issue.

---o---

TIME TO PLAN NOW FOR DECEMBER LUNCHEON MEETING

The second annual luncheon and meeting of the National Women's Auxiliary of the American Aberdeen-Angus Breeders' Association will be held during International week on Wednesday, December 2d at the Palmer House in Chicago at 12:00 o'clock noon.

Following the luncheon and business meeting, there will be a break so that ladies desiring to attend a matinee or have other plans may leave. Following the break, there will be an interesting afternoon's entertainment, including a fashion show, meat cutting demonstration, etc.

Attractive door prizes and table favors are promised. Angus ladies from all over the nation will be present and the luncheon meeting will provide an opportunity to meet and become better acquainted.

If you have not already joined the National Women's Auxiliary of the American Aberdeen-Angus Breeders' Association send in your name and address and annual membership fee of $1.00 or life membership fee of $10.00 to Mrs. E. H. (Greta) Heckett, Secretary-Treasurer, Valencia, Pa.

More about the luncheon and meeting next month.

SEVEN LAKES FARM

With Pardonable Pride we are Offering 12 Outstanding Heifers of Our 1952 Production in the

COCHRAN-MEADOW LANE FARMS SALE

October 10th at North Salem, New York

SEVEN LAKES WITCH of ENDOR 1563356

Typical of the daughters of Ankonian 3212th, the great breeding son of the International grand champion Eileenmere 1032d. Her dam an imported Witch daughter of Prince Lakewood 25th. Sells as Lot 61.

S. L. PRIDE of ABERDEEN 3d 1654966

One of the oldest daughters of Ankonian 3216th, the 1952 International champion bull. Sells as Lot 12.

Typical of the quality and individual excellence of this offering are the two heifers pictured. In addition they are royally bred. Again we say we are offering them with pardonable pride, for good cattlemen who have seen these heifers have been lavish with their praise.

Nine of these heifers are by our Ankonian 3212th, the great breeding son of the 1950 International grand champion, Eileenmere 1032d. Our "3212th", of course, is a half brother to the 1952 Chicago champion, Ankonian 3216th. In this group of heifers are members of the Miss Burgess, Juana Erica, Eline, Witch of Endor, Pride of Aberdeen, and Blackberry strains and out of our carefully selected foundation cows.

We are offering two very good daughters of Gallagher's Prince of Shadow Isle, he a real breeding son of the popular Prince Barbarian of Sunbeam. One of these fancy ladys is a K. Pride daughter of one of our best producing cows. The other is a McHenry Barbara out of a Briarcliff-bred foundation cow.

Then there is the daughter of the champion Ankonian 3216th pictured above. Her mother, Seven Lakes Pride of Aberdeen, is one of the great producers in the Angus breed.

SEVEN LAKES FARM

JULIUS J. GOLDSTEIN, Owner
Tel. 2-2783

Yorktown Heights, New York

CHARLES G. MANNING, Manager
Tel. 2-2678

MISSOURI ABERDEEN—

BARBARA 11th of CLEARWATER

Grand Champion Female 1952 Show and Sale. Purchased by Hillside Farms, Inc.

Consignors

Lewis Anderson	Chillicothe
R. M. Beamer and Son	Madison
Black Arrow Farm	Blackwater
Bradley Angus Farm	Calhoun
C.'s Angus Farm	Monroe City
Glenn and Virginia Chappell	Green Castle
Clearwater Farm	Springfield
E. G. Clinton	Salem
DeMillermere Farm, Dan E. Miller	Fayette
Russell Dodd	Sturgeon
Duffy and Baugher	Trenton
Frank Eitel and Son	Green Castle
A. C. Flint	Bethany
Green Crest Farms	Unionville
Green Oak Farms	Maples
James R. Hancock	New Franklin
Heitman and Wegehoft	Hannibal
Nicky Iman	Slater
J. F. Innes and Son	Fayette
Lancaster and LaVol	La Grange
Maughs and Frank	Fulton
J. F. McKenny and Sons	King City
Del Miles	Madison
Roy D. Miller and Son Angus Farms	Columbia and Fayette
Harry Moore and Sons	Columbia
Mrs. W. Perkins and Son	New Franklin
Perry Philips	Columbia
G. W. Pinney	Kirksville
Russell Reith	Nelson
Red Oak Farm	Rocky Comfort
Ulmer Scotten	Fayette
M. O. Shannon	Whitesides
Mr. and Mrs. L. E. Thorp	Lawson
University of Missouri	Columbia
W. S. Wiseman	Unionville
Wiseman and Williams	Unionville

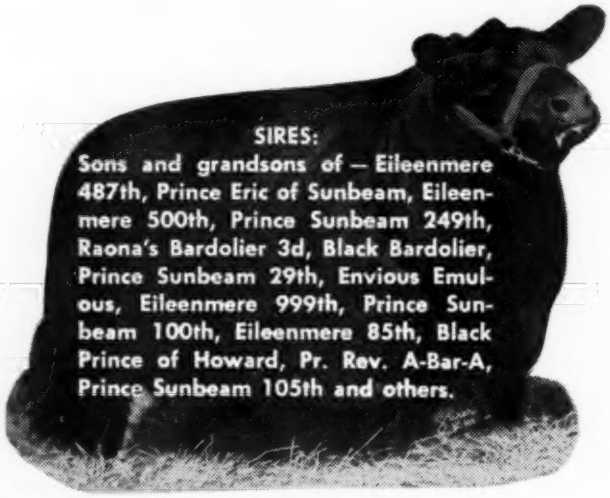

Two Great Sales:

Monday, October 26.....Missouri's "Top of the Crop" Sale
Columbia, Missouri

Tuesday, October 27.....Penney and James Cow and Calf Sale
Hamilton, Missouri

For Catalogs, Write: DAN E. MILLER, Secretary, FAYETTE, MISSOURI

—ANGUS ASSOCIATION

ANNUAL "Top of the Crop" SHOW AND SALE

Monday, October 26th, 1953

University Livestock Pavilion
COLUMBIA, MISSOURI

6 Bulls
60 Females

Show: 9:00 a. m.
Sale: 12:30 p. m.

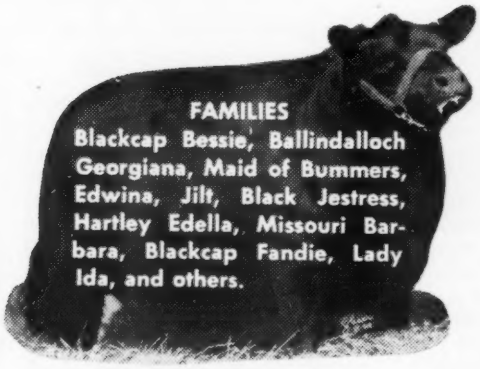

Whoopin' n' Hollerin' Again

They say this may be the best group of Angus cattle ever offered for sale in the state of Missouri in one afternoon. Hard to believe? Well, some very well balanced, sincere, and well qualified Angus men who saw all the cattle, believe it will prove to be true. (And of course a truly egocentric Missourian might include considerably more territory.) Come look at the "Top of the Crop" for 1953.

Missouri Herds Win

At the Futurity, at Denver, at Kansas City, at Chicago, at Ft. Worth, yes, at all the big shows Missouri cattle win. You fellows who want to fill in some spots in your show herds, come look at the "Top of the Crop" for 1953! And, if you want the spots in your show herds well filled three years from now by the produce of good mothers, come look at the "Top of the Crop" for 1953! Check the pedigrees in the catalogs of Missouri's winning show herds and see where they got the great majority of their good foundation brood cows. Right! From the established, smaller, working herds within the borders of Missouri. Their "Top of the Crop" for 1953 is represented here—six truly magnificent herd bull prospects and 60 maidenly young prospective matrons.

Missouri Still Leads

Lloyd Miller tells us the last count available at press time shows Missouri still in the lead as usual—more registrations, more transfers, and more new members this year than any other state. We are proud of Missouri's three-quarter century leadership in the Angus world. We have produced many great Angus show cattle and we have produced great numbers of Angus cattle. And this is Missouri's "Top of the Crop" for 1953—representing almost 3000 Angus breeders in the state.

VID

Mark your calendar VID (very important day) October 26th.

Judge: JIM ALLEN, Camden, Arkansas

Auctioneer: COL. ROY JOHNSTON, Belton, Missouri

The Chicago Market *Trends*

By NEIL SKAU

CORNBELT cattle feeders continued to unload liberal cattle supplies on the Chicago market during the month of August. The supply for August totaled 204,800 head here, the run standing the most generous for August since 1942 and the second biggest for the eighth month of the year since the drouth days of 1936. The total was the second biggest for any month so far this year.

This big supply, coupled with the reports of the federally inspected slaughter for June and July indicate that the slaughter during those three months totaled 4,448,000 head, the greatest number for any three consecutive months in the history of the livestock industry in this country. The former record stood at 4,352,000 head and was established in the three month period September, October and November 1945 a period of selling that followed on the heels of the end of World War II in August of that year. The June-August 1952 total was 3,201,000 head and two years ago the figure stood at 2,771,000 head.

The slaughter of cattle under federal inspection in this country in July of this year totaled 1,498,214 head, a new all-time record total for that month. Only one month in the history of the business exceeded that total, that month being October, 1945, when 1,583,697 head were butchered following the end of World War II in August of that year. Slaughter during the first seven months of 1953 totaled 9,447,894 head, setting a new record for that period and comparing with 7,022,051 head a year ago. The year 1947 had the former seven month record total of 8,722,264 head.

Naturally, with the slaughter establishing new records right and left, meat production under federal inspection was bound to produce new totals and the meat production during the five week period ended in mid-August was believed to have set or nearly established a new summer record for such production. The total was 14 percent bigger than a year ago and the output was 16 per cent larger than the average product on for the past five years. The five-week output at 1,579,000,000 pounds was 204,100,000 head bigger than the same weeks in 1952 and was 25 per cent greater than in 1948 when prices of livestock and meats were much higher. Cattle slaughter during the period was 28 per cent bigger than a year earlier, more than offsetting a decrease of six percent in production during the same period.

Despite these record marketings of cattle, and the resulting sharp gains in meat production over the country, the industry has found it difficult to keep pace with the huge consumption of meats recorded by the American public. In face of the heavier marketings of cattle and new or near new records in the production under federal inspection the tonnage of meats in cold storage plants decreased substantially during the month of July. On August 1 there was less beef in store than there has been in almost two years, less pork than at any time this year. The holdings of lamb and mutton was the smallest in two years while the supply of veal was the smallest in 11 months. Canned meats were stored in numbers that were the smallest since January and products of the sausage department dropped to the lowest level of the year. It was the fifth straight month that holdings of meat have decreased.

The reduction in the pork production of the country followed on the heels of the poor returns farmers received for hogs in 1952 and the pork scarcity has played into the hands of foreign pork producers' hands this year, according to recent data. Foreign pork is moving into the U. S. at the greatest rate in the history of the country. Latest figures indicate that more pork comes into the U. S. in one day now than arrived during a whole year shortly after World War II ended. Presently, imports run at the rate of over 500,000 pounds daily. Imports of pork during the first five months of 1953 stand at 57,935,207 pounds, the former record for five months being 30,597,000 pounds in 1937.

It is a fact that many consumers are not aware of the volume of pork and pork items that are produced in foreign countries and sold across the retail counters in the United States. The next time you go to your butcher shop or big chain store make it your business to read the labels on the various cans of pork products your merchant carries. You will find whole canned hams from Poland, Holland, Canada, Denmark and other countries and small cans of ham from foreign counties will be found to outnumber domestic product in many instances. Not all of the imported pork is sold in the can and it is a fact that much of the sliced luncheon pork meats sold by the pound is taken from a can that carries a foreign label.

Ask the butcher what he thinks of the foreign product and you will no doubt be told that the meat is "the best", and in many stores the sale of the imported product is "pushed".

Cattle receipts at Chicago during the month of August underwent a bit of a change, an annual affair, as a sizable gain in the marketings of "grass" cattle and short feds was noted, while choice and prime long-fed cattle were in smaller supply. This condition made for a two-way cattle trade as the demand for beef was good enough to lift rates as much as $1.00 in the case of choice and prime compared with the close of July. Meanwhile, other grades of fed, short-fed and "grassers" were slower sellers, these ranging anywhere from $2.50 to $5.00 below the close of July. Steers with weight were in smaller supply during the month, those tipping the beam at more than 1,300 pounds being in comparatively modest supply.

Supplies of cows were bigger during the month of August but the receipts of cows from the southwest were not as plentiful as in other years. Fat cows were harder hit than were canners and cutters, the better grades losing as much as $2.50, others being only around $1.50 lower. The top for beef cows at the close was $12.00 and cutters wound up the period at $9.00 and below.

Uncertainty was the feature of the stocker and feeder trade at Chicago during August.

(Please turn to page 214

Aberdeen-Angus Market Toppers at Chicago During August, 1953

August 5	Russell Bucks, Davenport, Iowa	18	1007	$27.50
	Frank O'Shea, Monticello, Iowa	19	1238	27.50
	Russell Rubenbauer, Marshalltown, Iowa	36	1240	27.50
	Pete Hosch, Cascade, Iowa	19	1283	27.50
August 11	Butler Brothers, Malta, Illinois	*18	1200	27.25
August 12	Ralph Kurt, Cascade, Iowa	20	1191	27.50
August 17	Hugo Hermes, Harmon, Illinois	18	994	27.25
August 19	George Kurt, Cascade, Iowa	19	1212	27.50
	Sam Kurt, Cascade, Iowa	36	1205	27.50
	Mrs. John Sternberg, Fulton, Illinois	19	1100	27.50
August 24	Karl & Jack Hoffman and Vern Joy, Ida Grove, Iowa	19	1155	28.00
	Darrell Lee, Mapleton, Iowa	18	1392	28.00
August 26	George Kurt, Cascade, Iowa	19	1211	29.50
August 31	Pattee and Adams, Monmouth, Illinois	50	1243	28.50

*Angus and Herefords mixed.

ANKONIAN 3216

COCHRAN FARM

MEADOW LANE FARM

NORTH SALEM. NEW YORK.

ANNOUNCE THEIR

FIRST JOINT CHAMPIONSHIP

SALE

FEATURING THE GET AND SERVICE OF

THE INTERNATIONAL GRAND CHAMPION OF 1952

ANKONIAN 3216

INTERNATIONAL LIVE STOCK EXPOSITION

Union Stock Yards

CHICAGO

U. S. A.

1952

ABERDEEN - ANGUS GRAND CHAMPION BULL

SATURDAY, OCTOBER 10TH

AT COCHRAN FARM

NORTH SALEM. WESTCHESTER COUNTY. NEW YORK

SALE HEADQUARTERS · ROGER SMITH HOTEL · WHITE PLAINS, N. Y.

At public auction

SATURDAY, OCTOBER 10TH

TEN SONS OF THE 1952 INTERNATIONAL GRAND CHAMPION

ANKONIAN 3216

Descendants of four International Grand Champions in a row.

Plus: 9 of his wonderful daughters;
Plus: 14 daughters of Prince Sunbeam 405, some bred - some open.
Plus: 20 females safe in calf to the champ.

Three of the ten sons of the 1952 International Grand Champion we are selling:

Runnymede 164, #1597516, Sept. 4, 1952, out of Primrose of Mole's Hill

Runnymede 165, #1597517, Sept. 5, 1952, out of Barbara Woodson C.S.

Runnymede 166, #1597522, Sept. 10, 1952, out of Ankony Elba 3

At the farm

FIRST JOINT CHAMPIONSHIP SALE

ANKONIAN
3216

Cochran farm
THE RUNNYMEDE HERD
NORTH SALEM, N. Y.
Gifford A Cochran owner
Aiken Knox manager
Leon Wilson herdsman

PRINCE SUNBEAM 405th

He is a great bull and a great sire. Put his get together with Ankonian 3216, the champ, and you really have something exceptional.

Three daughters of Prince Sunbeam 405 safe in calf to Ankonian 3216

Blackcap of Runnymede 386, #1459194, Sept. 17, 1951, out of R.L.S. Miss Blackcap

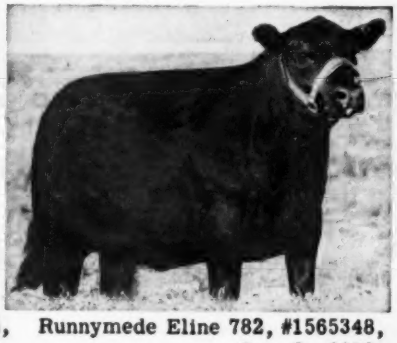

Runnymede Eline 782, #1565348, Jan. 9, 1952, out of Bethel Eline 10

Runnymede Edella 395, #1573684, May 11, 1952, out of R.L.S. Edella

Three of the Grand Champion's daughters selling open

Runnymede Erosa 814, #1597520, Sept. 8, 1952, out of Dee-L-Vee's Erosa 2

Enzora of Runnymede 185, #1659531, Oct. 10, 1952, out of Enzora 3 of Sharon

Elluna of Runnymede 1343, #1597518, Sept. 6, 1952, out of Ellunamere 20

MEADOW LANE FARM

NORTH SALEM, NEW YORK

At our first joint championship sale, we will offer these females...

All of select blood lines and top individuality...

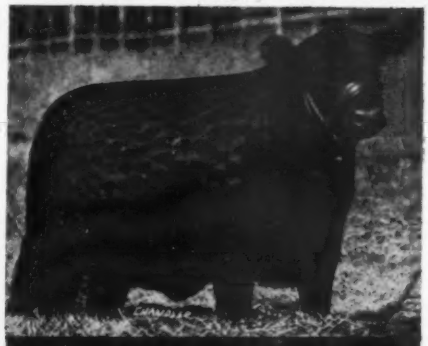

MEADOW LANE GAMMER
Calved: May 2, 1952

SAT. OCTOBER 10TH

FAMILY NAME **Gammer**

- *Prince Eric of Sunbeam
  - *Prince Sunbeam 29"
    - **Black Prince of Sunbeam
    - Erica Marie of Sunbeam
  - Erra Erica 6" of Sunbeam
    - Revelga
    - Erra Erica 3" of Sunbeam
- Gammer 2" of Shadow Isle
  - *Prince Sunbeam 249"
    - *Prince Sunbeam 100"
    - *Elba S. of Sunbeam
  - Dee-L-Vee Gammer 2"
    - Eventuation of Cremona 9"
    - Gammer Eubena

The first Gammer heifer sired by Prince Eric of Sunbeam . . . Bred to Ankonian 3216th...

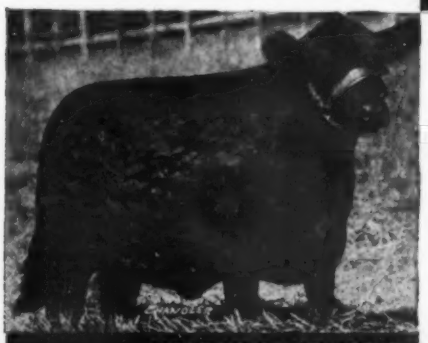

MEADOW LANE ELINE
Calved: April 2, 1952

SAT. OCTOBER 10TH

FAMILY NAME **Hartley Eline**

- Ellerslie Prince 25"
  - Prince G. of Sunbeam
    - *Prince Sunbeam 29"
    - Georgina 2" of Sunbeam
  - Hideaway Primrose
    - Hideaway Bandolier 9"
    - Primrose H.D. 15"
- Rally Eline 3"
  - Eventuation of Broadwall
    - Eventuation of C.R.
    - Rally Edella 37"
  - Broadwall Eline
    - Eventuation of C.R.
    - Eline of Rally Farms 7"

This Hartley Eline is by Ellerslie Prince 25th, the bull being used so successfully at Rally Farms ... Bred to Ankonian 3216th...

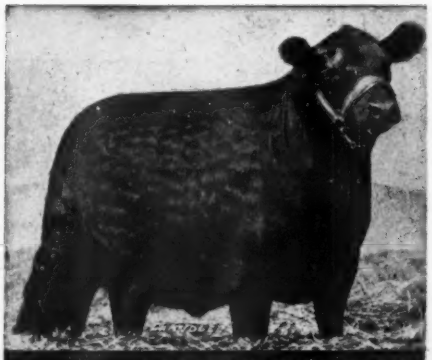

MEADOW LANE ELSLOW
Calved: October 24, 1951

SAT. OCTOBER 10TH

FAMILY NAME **Elslow Evergreen Erica**

- Black Bardolier of White Gates 3"
  - Black Bardolier
    - Bandolier of Anoka
    - Black Bardella
  - Blackbird Blossom of Anoka 5"
    - Bandolier of Anoka 10"
    - Blackbird Blossom of Anoka 3"
- Elslow 2" of Sunbeam
  - *Prince Sunbeam 29"
    - **Black Prince of Sunbeam
    - Erica Marie of Sunbeam
  - Elslow 3" of Strathmore
    - **Revolution 100"
    - Elslow 5"

An Elslow Evergreen Erica by the popular $25,000. Black Bardolier of White Gates 3rd ... Safe in calf to Ankonian 3216th since January 14th...

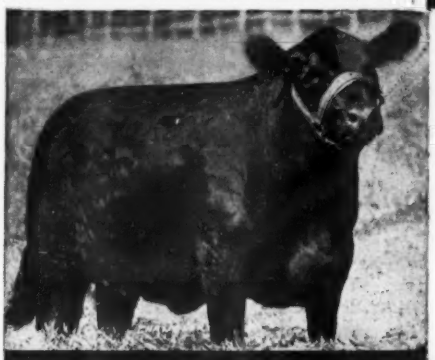

MEADOW LANE BLACKCAP
Calved: February 21, 1952

SAT. OCTOBER 10TH

FAMILY NAME **Blackcap**

- **Ankonian 3216"
  - ***Eileenmere 1032"
    - ***Eileenmere 500"
    - *Eulima 179"
  - *Miss Burgess 10" of Cremona
    - **Glencarnock Eric of Cremona
    - Miss Burgess 13" of Page
- Rally Blackcap 29"
  - Bell Boy Revomere
    - Bell Boy W. 28"
    - Elslow G. 7"
  - Rally Blackcap 14"
    - Blackcap Boreas
    - Blackcap of Glyn Mawr 30"

Our oldest daughter of Ankonian 3216th... Bred to Eileenmere 1032d, the 1949 International Grand Champion---

MEADOW LANE ENZORA 2D
Calved: March 8, 1953
and HER DAM, RALLY ENZORA 23D

FAMILY NAME **Enchantress Trojan Erica**

- **Ankonian 3216th
  - ***Eileenmere 1032nd
    - ***Eileenmere 500th
    - * Eulima 179th
  - *Miss Burgess 10th of Cremona
    - **Glencarnock Eric of Cremona
    - Miss Burgess 13th of Page
- Rally Enzora 23d
  - Rally Zar Eric
    - Oldfields Pride Eric 4'
    - Good Hope Elba Erica
  - Rally Enzora 14th
    - Envious Blackcap B. 9"
    - Rally Enzora 5th

An outstanding 3 for 1 offering ... Rally Enzora 23rd, a proven producer rebred to the 3216th, with one of his heifer calves at foot.

MEADOW LANE FARM

CARLO M. PATERNO, *owner* WALLACE BUTTLER, *cattle manager* WALTER ROWLAND, *herdsman*

Power-Packed Show at Columbus

Story and Pictures
By COLIN KENNEDY

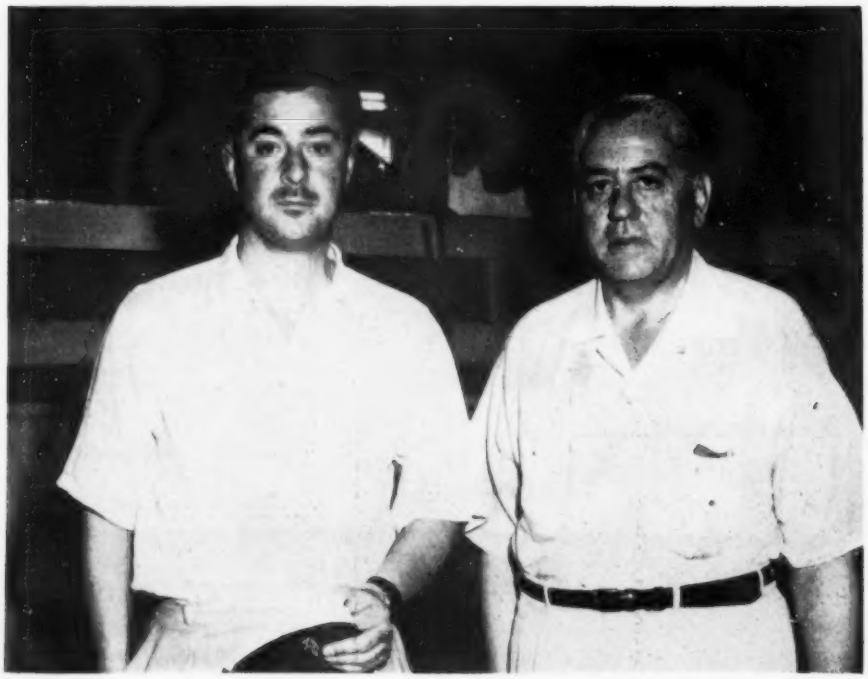

Penney & James, Tolan Take Grand Championships.

ONE of the great Angus shows of the year was put on September 3 and 4 at Columbus, Ohio. Breeders from eight states, plus a strong Ohio contingent, brought out 262 head for this 1953 National Angus Show.

In the bull classes Penney & James of Missouri took two firsts, with singles going to J. Garrett Tolan Farms of Illinois; Shadow Isle Farms of New Jersey; Ohio State University, and Great Oaks Stock Farm of Michigan.

Blue ribbons were more closely monopo-

AT COLUMBUS—(Above) Senior and grand champion bull at the National Show was Homeplace Eileenmere 375th, from the Penney & James herd at Hamilton, Missouri. With the champion are Raul Firpo of the Argentine, who judged the show; Orin James, and Gene Schubert, Penney & James chief herdsman.

At left are two visitors from Argentina who watched with interest the National Angus Show at Columbus: Alfredo Vasena and Roberto Firpo.

lized in the great female exhibit with Shadow Isle taking three firsts, J. Garrett Tolan two, and the other winner belonging to Penney & James.

Judge of the National Angus Show at Columbus was Raul Firpo of Argentina. Senor Firpo needs no introduction to Angus show followers, for he previously had officiated at the International. A practical cattleman, and a leading Argentine Angus breeder in partnership with his brothers, the South American knew what he wanted—and also what he didn't want. He picked his tops from cattle combining substance, smoothness, type and breediness. He wanted them tightly coupled and long rumped. He wanted cattle that could walk correctly. He wanted them mellow fleshed, deep and wide from head to hooks. And in cases where it was a decision between type and finish the animal with the best type won.

With a card in hand carrying the numbers of the animals in each class, along with their given birth dates, he was critical of entries he considered showing too much maturity for their classes. In some cases they were given a dental examination. Those he considered over age he put down. The job performed by the Argentine breeder is one which American judges certainly are free to follow in future shows.

To Homeplace Eileenmere 375th, owned by Penney & James went the senior and grand championship of the show. This sensational senior yearling son of Homeplace Eileenmere 999th 35 has to his credit so far in 1953 the supreme championship of the Futurity, plus the grand championships at Missouri and Ohio. Reserve senior and re-

THE FEMALE CHAMPIONS—(Above) Queen Tolan, at the right, senior and grand champion female at the National for J. Garrett Tolan Farms with John Tolan and A. H. "Tex" Spitzer. On the left is Manager John Frenzel of Shadow Isle Farms with the junior and reserve grand champion heifer, Blackcap 2d of Shadow Isle.

Below Judge Firpo goes over the four first place winners among the younger heifers to pick his junior champion.

FOR THE SENIOR CHAMPIONSHIP—Homeplace Eileenmere 375th (right) first prize senior yearling and Bandoliermere 83d, first prize two-year old for the Tolans battle it out for the senior championship. The Penney & James bull was made senior and grand champion; the Tolan bull was made reserve senior and reserve grand champion.

Below are some more distinguished National Angus Show visitors from abroad. Left to right they are Robert Wilson, former president of the Australian Aberdeen-Angus Breeders' Association; J. E. Graham, also a breeder of Doddies, and A. L. Levy, a sheepman. All three are from New South Wales, Australia.

serve grand champion was the J. Garrett Tolan winner of the two-year old class, Bandoliermere 83d, a grandson of Eva's Bandolier Lad.

Junior bull purple at the National also went to Penney & James on Homeplace Eileenmere 489th, winner of the senior bull calf class. This great youngster is by Homeplace Eileenmere 687th and out of a Sunbeam Idessa dam. The reserve junior championship was won by Ohio State University on their winner of the summer yearling class, O. Bardoliermere 32d, a son of the great Bardoliermere 2d.

In the female show of 166 head Mr. Firpo selected as his senior and grand champion the breedy smooth and thick two-year old winner, Queen Tolan, from the J. Garrett Tolan herd. She is by Eileenmere 1100th, a sire who is fast building a reputation. The reserve senior purple went to Penney & James on their first prize senior yearling, Homeplace Elberica 17th, a daughter of Homeplace Eileenmere 500th.

Shadow Isle had the junior champion and reserve grand champion in Blackcap 2d of Shadow Isle, junior yearling class winner, and a typical daughter of Prince Eric of Sunbeam. Reserve junior championship was also Shadow Isle's on the first prize summer yearling, Eline 12th of Shadow Isle, also by Prince Eric of Sunbeam. Dr. Hammer's herd had the unusual distinction of being either first or second in each of the six female classes.

It was a great collection of bulls that opened the National Show on Thursday, Sept. 3. The breed is in an enviable position when it can produce as many good ones as were led out at Columbus. One of the most uniform and promising bull classes was the senior calf show with 21 youngsters competing. Penney & James was the winner with the son of Homeplace Eileenmere 687th, who went on to the junior championship. The competition was from Ohio State University with a son of Bardoliermere 2d and J. Garrett Tolan Farms, with the Futurity winner, Mr. Eileenmere, a son of the champion "500th". C. V. Whitney Farms and Shadow Isle were fourth and fifth with sons, respectively, of Homeplace Eileenmere 210th and Prince Eric of Sunbeam.

The grand champion, Homeplace Eileenmere 375th, had for his competition in class Eileenmere 1171st from the J. Garrett Tolan herd. The great Penney & James champion was further honored, after the show, by being taken to a special stall in the lobby of Neil House in Columbus where he was on display during the Aberdeen-Angus banquet.

The four first place bulls lined up for the junior championship made an impressive

MORE NATIONAL VIEWS — Above, left, Homeplace Eileenmere 375th takes his ease in the plush lobby of the Neil House, where the National Show grand champion was housed during the Aberdeen-Angus banquet. At the right above is Raul Firpo, Argentine Doddie breeder and cattleman, whose judging at Columbus brought much favorable comment.

Below are the junior and reserve grand champion female, and the reserve junior champion female—both from Shadow Isle Farms and both by Prince Eric of Sunbeam. Dr. Armand Hammer has the reserve winner, John Frenzel the champion.

show. Besides the already mentioned junior champion they included the junior yearling winner, Shadow Isle Prince Eric 24th, by Prince Eric of Sunbeam; Ohio State's summer yearling winner, O. Bardoliermere 32d, another son of Bardoliermere 2d, and a great young prospect from the junior calf class, Great Oaks Bardoleenmere 17th, a son of Bardoliermere 10th.

The two-year old heifer class, which produced Queen Tolan, the senior and grand champion, had 19 competitors and quality well down the line. Competition in class for the champion came from the Blackcap Bessie daughter of Prince Sunbeam 328th, shown by Shadow Isle, and the Enquiry Dell daughter of Eileenmere 487th, from the Penney & James string.

In the senior yearling class, won by Homeplace Elberica 17th, the runner-up spot went to a Shadow Isle daughter of the champion Prince Sunbeam 249th. The junior yearling class produced the Shadow Isle junior champion and reserve grand champion female and had for its red ribbon winner a Penney & James daughter of Homeplace Eileenmere 115th. In the summer yearlings it was another Shadow Isle daughter of Prince Eric of Sunbeam, later made reserve junior champion, with her competi-

(Please turn to page 214

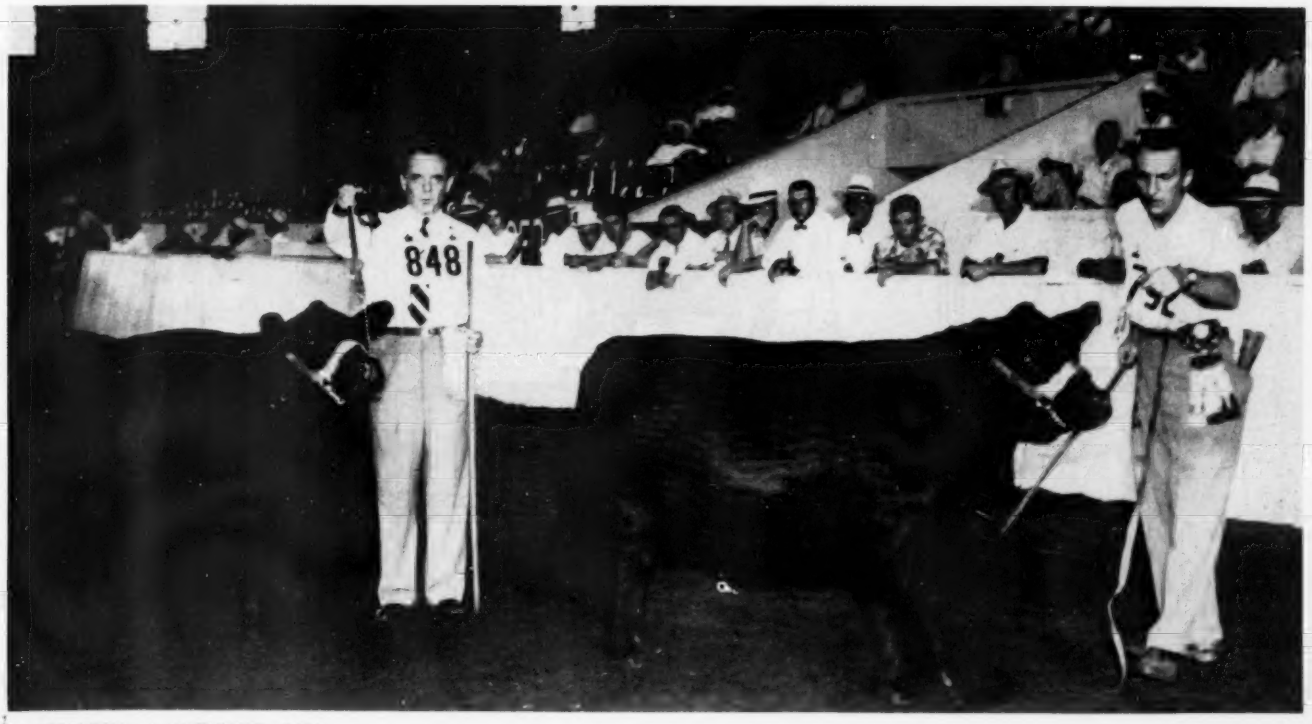

FAMILY FESTIVAL

sale

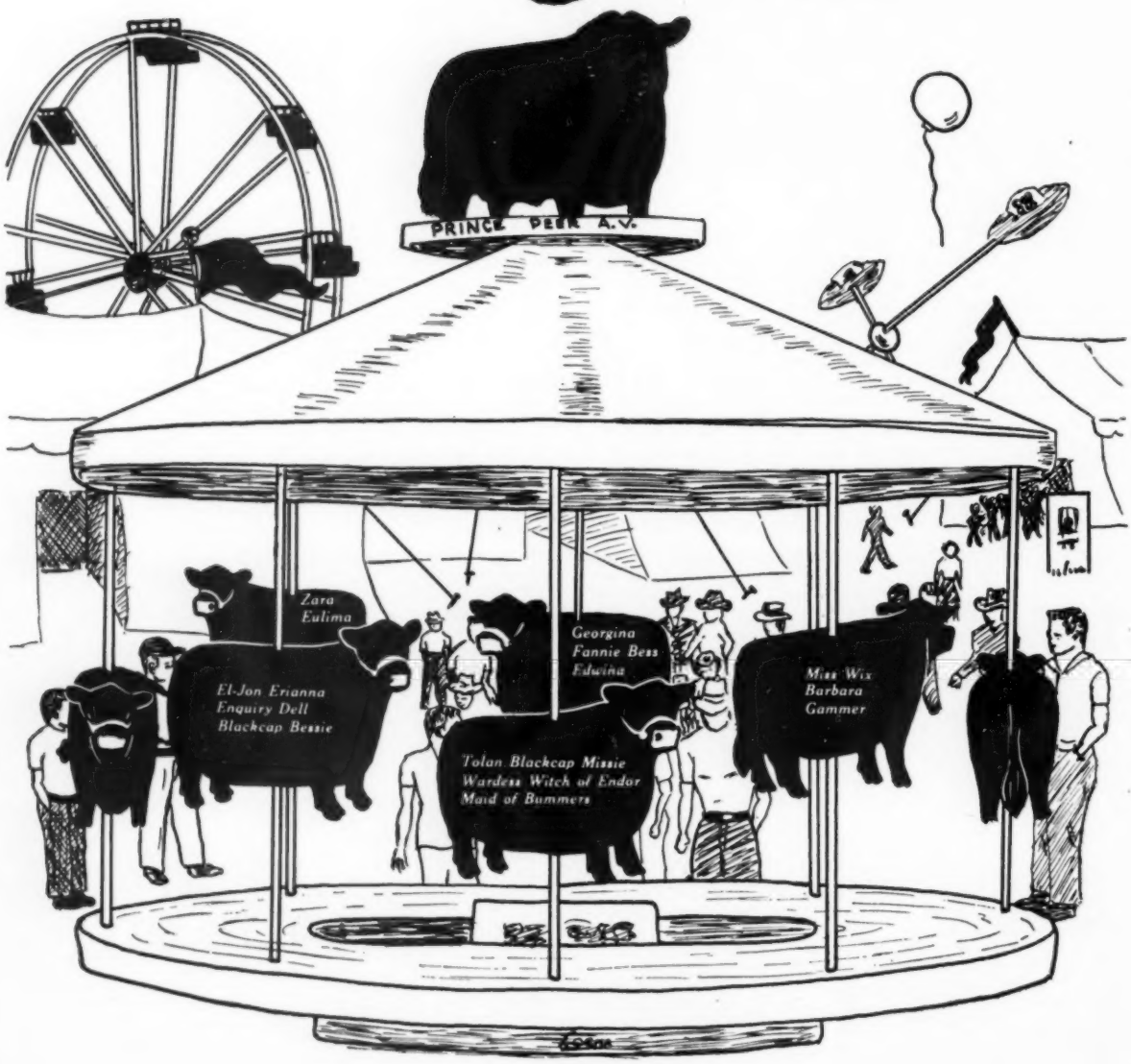

DEN MOR FARMS, WILMINGTON, OHIO
FRIDAY, NOVEMBER 6, 1953

Den Mor Farms'

"Family Festival" Sale

Friday, November 6th at the farm near Wilmington, Ohio

Featuring the Get and Service of

10 Bulls

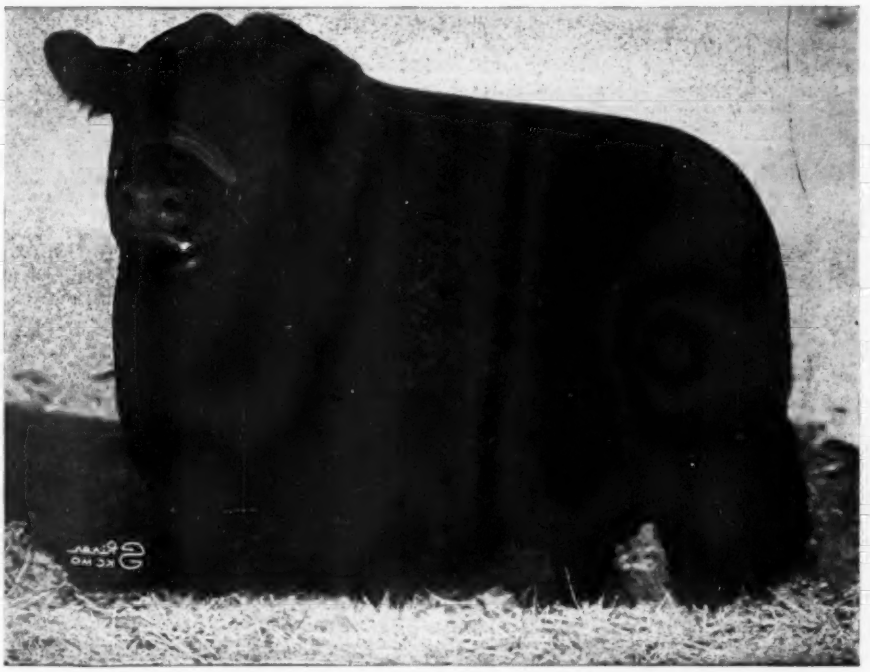

50 Females

PRINCE PEER A. V. 986094

A son of Prince Sunbeam 105th, shown above in mature breeding condition, has measured up to every expectation we had for him when we purchased him for $15,000 as the top bull in the 1948 Angus Valley Sale. He is a definite sire of prize winning calves including the $30,000 Prince Erian 2d of Den-Mor, an International first prize winner. MANY OF HIS SONS, DAUGHTERS, GRANDSONS AND GRANDDAUGHTERS WILL SELL. His service is heavily represented.

The Original Family Man Divides His Families With You.

See Following Pages for Pictures and Additional Information

For Catalog Address: J. B. McCORKLE, Sale Manager, SMITHVILLE, MISSOURI

"Do More With Den Mor"

Den Mor Farms

Dwiggins Road

Wilmington, Ohio

PAUL B. DENNIS & SONS, Owners

GLENN SPAFFORD, Herdsman

DEN MOR FARMS' "FAMILY FESTIVAL" SALE

10 Bulls Sell—

Many of them with show records at the major shows, such as the International, Futurity, and Major State Fairs.

Among the bulls selling are sons and grandsons of Prince Peer A. V., a son of Bardoliermere 2d and out of a many times Grand Champion Fannie Bess dam . . 2 Sons of Ankonian Prince Eric, he by Prince Eric of Sunbeam . . 3 of the bulls come through the famous Den-Mor Fannie Bess Family.

Sale Headquarters:
General Denver Hotel
Wilmington, Ohio

Auctioneers:
Roy Johnston—Paul Good

For Catalog, Address:
J. B. McCORKLE
Sale Manager
Smithville, Missouri

DEN MOR FARMS
Wilmington, Ohio

BARDOLIERMERE of DEN-MOR—A son of Ohio State University's famous sire, Bardoliermere 2d, and from a many times champion Fannie Bess dam. She won the Supreme award at the Ohio State Fair and the Ohio Breeders' Show. One of the best headed, most correctly balanced females that we have known. Second dam by Wintonier 4th, International Grand Champion, third dam a full sister to Glencarnock Eric of Cremona. He has the style and breed character of his dam and the body and quarters of his great sire. A bull that is to be watched in the future.

PRINCE PEER 70th of DEN-MOR—Another bull from the Show Herd. Sired by Prince Peer A. V. and from a Miss Wix dam by Warden of Garvault. A very deep, short backed bull that is modern in every respect. He won his class at the 1952 Futurity, second at the Ohio Breeders' Show, second at the Indiana State Fair, third at the Kentucky State Fair, seventh at the International and fifth at this year's Futurity. Buy this bull and bring immediate recognition to your herd. Sells as Lot 3.

PRINCE DEN-MOR 103d—A son of Prince Peer 10th of Den-Mor. From a Scotch bred Witch of Endor cow. A very short legged, short backed, thick and deep bodied bull that has unusual fleshing qualities. He was Junior and Reserve Grand Champion at the Indiana and Kentucky State Fairs last year, fourth at the International. Pedigree, individuality and show record that should interest major breeders. Sells as Lot 2.

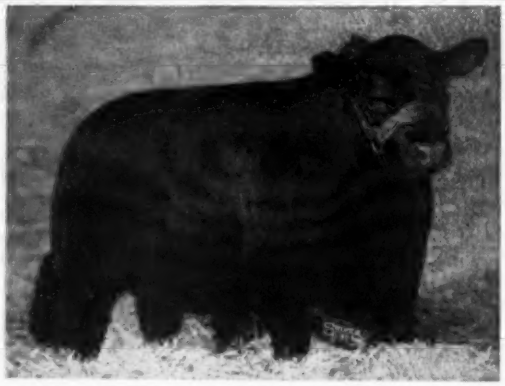

PRINCE DEN-MOR 151st—Sired by a Fannie Bess bull. The sire's dam is a full sister to Glencarnock Eric of Cremona. The dam is one of the top cows in the Den Mor herd, she by Prince Lakewood 25th, he by Prince Sunbeam 19th. Second dam bred in the Hanna Stock Farms herd. A good headed, wide topped, heavy quartered bull that is certainly growing into something outstanding.

PRINCE PEER 50th of DEN-MOR—A son of Prince Peer A. V. From a Fannie Bess dam, one of the greatest strains of cattle we have. It produced Glencarnock Eric of Cremona. You will find this bull is big bodied, wearing a masculine head, and standing on very short legs. A Fannie Bess bull can bring fortune to your herd. Sells as Lot 1.

DEN-MOR PRINCE ERIC 5th—A son of Ankonian Prince Eric, he by Prince Eric of Sunbeam, and from a Wardess Witch cow. The dam is a Blackcap Bessie coming through Eston of Quality and General of Ada. A deep bodied, straight lined, smooth turned youngster.

FRIDAY, NOVEMBER 6, WILMINGTON, OHIO

FANNIE BESS of DEN-MOR 7th—The first Fannie Bess from the championship strain that Den Mor Farms has offered at auction, she by Prince Peer A. V. Dam is a full sister to the dam of the Futurity champion, Black Bardolier of Den-Mor. This heifer's dam is by Wintonier 4th, second dam a full sister to Glencarnock Eric of Cremona. She won her class at Indiana State Fair, 1952. She has all the qualities that our top females must possess. A wonderful foundation female from the Fannie Bess family. Served to Prince Peer 75th of Den-Mor.

BLACKCAP MISSIE of DEN-MOR—Coming from the highly popular Tolan Blackcap Missie family. Eighteen from this family have averaged just under $12,000 in the past two Tolan sales. This one is a granddaughter of Prince Peer A. V., dam by the $15,000 calf, Eileenmere 501st, second dam by Eileenmere 85th, third dam by Bandolier of Anoka 7th, fourth dam a full sister to Blackcap Tolan 35th, three times International Grand Champion female. A good headed, smoothly turned female. Bred to Prince Peer A. V.

BUMMER MAID of DEN-MOR 7th—A Maid of Bummers granddaughter of Prince Peer A. V. Second dam by Revelation 11th. Fifth cow is the Imported Maid of Bummers. A good headed, modern typed female that will make a wonderful foundation of the Maid of Bummers family. She was first as a summer yearling at the 1952 Kentucky State Fair, third in a class of sixty at the Indiana State Fair, and second at the Ohio Breeders' Show. Bred to Prince Peer 40th of Den-Mor.

BLACKCAP BESSIE of DEN-MOR 4th—A top notch Blackcap Bessie. A granddaughter of Prince Sunbeam 46th. Third dam by General of Page. Fourth dam is Blackcap Bessie 7th of Page. A very breedy, typy Bessie that is growing into a great cow. She sells with a heifer calf at side.

BUMMER MAID of DEN-MOR 11th — A Maid of Bummers daughter of Prince Peer A. V. Dam by Prince Sunbeam 46th. She comes through the strain of the Maid of Bummers that were developed in the Scripps herd. A compact, big bodied, deep quartered female. Served to Ankonian Prince Eric.

BARBARA of DEN-MOR 8th—A Rosemere Barbara daughter of Prince Peer A. V. Second dam by Wintonier 4th, third dam by Glencarnock Eric of Cremona. A very stylish, good headed, compact, deep bodied heifer. Bred to Prince Peer 40th of Den-Mor.

50 Females Sell—

The Original Family Man Divides His Families With You.

There will be bred and open heifers

+

10 cows with calves at side or bred.

The collection of families selling include 5 Gammers, 2 Tolan Blackcap Missies, 1 El-Jon Erianna, 3 Blackcap Bessies, 2 Wardess Witch of Endors, 3 Georginas, 8 Maid of Bummers, 4 Zaras, Edwinas, Eulimas, Enquiry Dells, Miss Wix, several strains of the Barbaras, Juanas.

+

3 OF THE FAMOUS DEN-MOR FANNIE BESS' the first time Den Mor has offered one at public auction. Possibly the greatest collection of cattle with popular families ever offered at auction.

For Catalog, Address:
J. B. McCORKLE
Sale Manager
Smithville, Missouri

DEN MOR FARMS

Wilmington, Ohio

• ATTEND • ATTEND • ATTEND • ATTEND • ATTEND •

ASH GROVE FARM SALE

New Hope, Penn.

We are proud to present for your approval a group of fifty carefully selected bred and open heifers, representing the best of the production of Ash Grove Farm, supplemented by twenty-seven head from our neighbor, Canfield Farm—among which there are five fine heifers bred on Crestfield Farm. As individuals, the cattle are good examples of the modern Angus type. Their pedigrees are sound throughout, their families are good.

Families Represented

Miss Wix
Kindew
Zara
Blackcap Bessie
Witch of Endor
Karama
Primrose
Electra Erica
Hartley Edella
McHenry Barbara
Elba
—among others

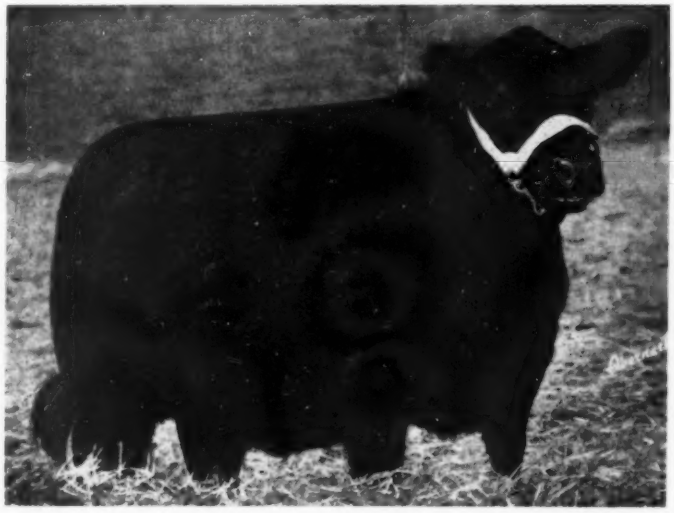

Black Enchantress of A. G. 2d 157410

An outstanding individual with a pedigree that will please the most careful breeder. Sired by Amandale's Bandolier 18th, the bull that many breeders think will replace the "Burned-Back" Bull. Her dam is by Blackcap Grenadier G. R. 3d, who was used for many years in the Briarcliff herd and was by the "Phenomenal Sire". This combination of bloodlines will do well. Safe in calf to Kinlochmere 20th.

Canfield Eva Electra 52d 1642422

•

A true Electra Erica, by Bruce's Evader 1194-606, out of what many have called the best cow in the Canfield Farm herd. The Electras have an unexcelled reputation among the limited number of breeders who are fortunate enough to own one. Dr. J. J. Hendren calls them, "One of the finest, most dependable producing tribes I have ever owned." She is thick, smooth, deep and well covered with mellow fleshing—and carries a smart, typical Evader head.

•

R. R. Montgomery, Owner

• ATTEND • ATTEND • ATTEND • ATTEND • ATTEND •

ATTEND • ATTEND • ATTEND • ATTEND • ATTEND •

50 Head of Blacks You Can Bank On!

October 13, 1953

The four females shown here are typical of the offering. You'll find a majority of them are bred to outstanding bulls with the kind of breeding that not only looks well on paper, but gives strong promise of producing the kind of calves that we all are looking for. Some are well along in calf, others have a short breeding date. Open heifers are close to breeding age. All are unconditionally guaranteed—**you can buy with confidence.**

Canfield Kindew 11th 1495360

An outstanding representative of the rare, but always good Kindew tribe of the Pride of Aberdeen family. By Bruce's Evader 1194606, a tight-bred Bardolier bull now in heavy service at Ames Plantation, out of one of the top cows in the good Canfield Farm herd. Look her over—you'll like this Kindew. She calves in November to Mahrapo Bardomere 1321-742, the "Bull With the Perfect Platinum Cross Pedigree."

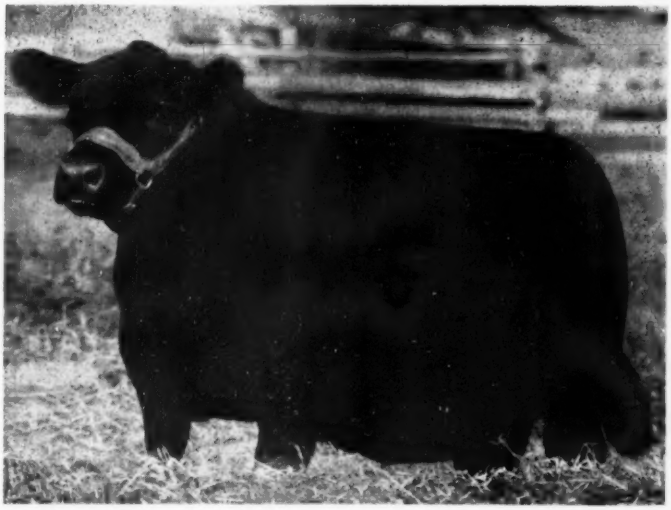

For Reservations and Catalogs

Write to
Bob
Montgomery
Ash Grove Farm
New Hope, Penn.
Sale Consultants:
J. B. McCorkle
Dave Canning

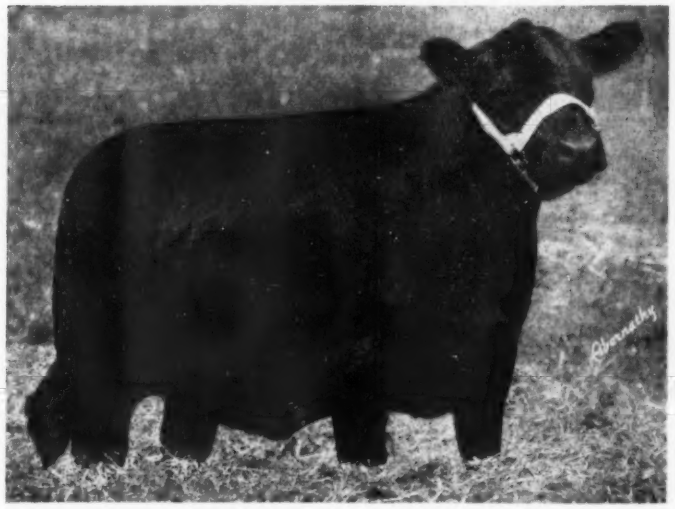

Ash Grove's Pride 2d 1574112

•

The appearance of names like Evesback Evader, Black Bardolier, Evader's Quality Bardolier, Jock of Wheatland and General of Ada in this pedigree is not there by chance. It is there because of the constructive and intelligent crossing of outstanding animals by foresighted breeders. We think that this heifer will have a lot of friends. Bred to Kinlochmere 20th.

•

Edwin Conner, Cattle Supt.

ATTEND • ATTEND • ATTEND • ATTEND • ATTEND •

ATTEND • ATTEND • ATTEND • ATTEND • ATTEND • ATTEND

"Home of
The Blackcap Fandies"

—Headed by—
EILEENMERE 860th
By "487th" and out of a daughter of "190th"

—Junior Herd Sire—
EILEENMERE 2354th
Son of our "860th"

J. F. THORNTON
NEW BERLIN, Ph. 3985 ILLINOIS

SHERMAN FARMS
Breeders of
Aberdeen-Angus Cattle
—Our Herd Sires—
HOMEPLACE EILEENMERE 64th
(A son of the "487th")
HOMEPLACE EILEENMERE 255th
(A son of the "DDDth")

B. C. Cotton & Son, Owners
W. O. GEX, Mgr. Cattle Dept.
DRY RIDGE, KENTUCKY

Your Veterinarian says...

When Cattle Choke

Not so long ago we took care of a cow that had choked while trying to swallow a good sized apple. This sort of trouble isn't unusual, since cattle naturally swallow food the first time without chewing it very much. Things like cabbage and ear corn and potatoes are most commonly involved, but greedy animals will sometimes choke themselves while gulping ground feed. On a few occasions we have seen cattle with old bones fast in their throats, and we've had trouble with beets and mangels, too.

Regardless of the exact cause, slobbering and bloating are generally the first signs that a cow is choking. The head is apt to be held low and the neck stretched out, while coughing, gasping, chewing movements and open mouth breathing are also common indications of trouble. Affected animals make no attempt to eat or drink. Since similar symptoms may also be shown in connection with ailments like rabies, bloat, bronchitis, wooden tongue, sore throat, and a few others, it's best to prove that choke is actually to blame in suspected cases. This can sometimes be done by seeing or feeling the foreign object in the back of the mouth or upper part of the throat. When feeds lodge in the lower part of the esophagus, failure to pass a stomach tube may be the only way of showing that the gullet is blocked.

A veterinarian should be called at once, for badly chocked cattle are likely to die of bloat within a short time. If a veterinarian isn't available, an owner can do some things himself that may be the means of saving a valuable animal. In cases of extreme emergency cattle can be "tapped" with a knife or trocar high in the left flank to release gas from the stomach. However, this should be considered as a last resort, with other measures being tried first if there's time, since "tap" wounds have a bad habit of becoming infected so they heal slowly.

When an object is lodged in the upper part of the throat, two men working together may be able to bring it back and out through the mouth. One stands on each side of the animal with the hands pressing upward from below the object in an effort to force it back into the mouth. After the object has been raised far enough, one man can hold it in place by pressure on the outside of the throat while the other reaches into the mouth after it. A piece of baling wire can be doubled over to form a handy instrument for removal, with the loop being passed over and behind the object and then pulled forward to bring it along. A nose lead can be used to raise the animal's head, and a large clevis inserted cross-wise in the mouth will serve to hold it open for easier work. The hand is then passed through the clevis to reach the choking object.

When an object is lodged far down in the esophagus, it is usually best to try pushing it on down into the stomach. Owners shouldn't be too quick to try this procedure, since unskilled efforts may kill animals. When it must be done, a five foot section of fairly stiff half inch rubber hose can be used as a "pusher." The lower end is tied shut with a soft cord, and the hose then well lubricated with mineral oil or unsalted lard before being passed down the esophagus. Once the object is located, repeated gentle tapping and pushing may serve to move it on down into the stomach. A veterinarian will sometimes make the job a little easier by injecting drugs to relax the throat muscles and increase the flow of saliva.

Choke in cattle is easily prevented in most cases by careful feeding and providing a mineral mixture free-choice so cattle aren't tempted to eat old bones, pieces of wood and other similar materials. Ear corn and roots should be chopped into small pieces and cattle shouldn't be turned into places like apple orchards and potato fields. Greedy animals can be made to eat a little slower by putting a few large rocks in their feed boxes.

BLACK PRINCE of SUNBEAM

EVER PRINCE of SUNBEAM
sired by the great
←BLACK PRINCE of SUNBEAM
His sons and grandsons carry on very successfully in our herd.

FOR SALE—Several heifers, bred and open. Also a choice selection of young bulls, all of Ever Prince of Sunbeam breeding and really priced to sell.

Krotz Stock Farm
JOS. & MARSHALL J. KROTZ ODELL, NEB.

Floodland Farms———Stanley, Kentucky
"Where Fields are Black with Always Better Angus"
HOMEPLACE EILEENMERE 289th, an outstanding son of "487th"
HOMEPLACE EILEENMERE 286th, a double-bred grandson of "487th", are in service here at Floodlands. We sincerely believe they will continue our program of herd improvement.
Drop by—you will enjoy seeing them
YOU ARE ALWAYS WELCOME AT
FLOODLAND FARMS
W. J. FOSTER, Owner On Route 60 Just West of Owensboro E. F. TRUITT, Herdsman

CORRECTION

King Bardolier G. R. 2d is owned by Grand River Stock Farm, Webberville, Michigan, and not by Bonnie Drive Farm, Waukesha, Wisconsin, as erroneously stated in the latter's September advertisement. The JOURNAL assumes complete responsibility for the error.

RUNACRES and WHITETAIL FARM

HARVEST SALE

AT MADISON, CONN.

MONDAY OCT. 12

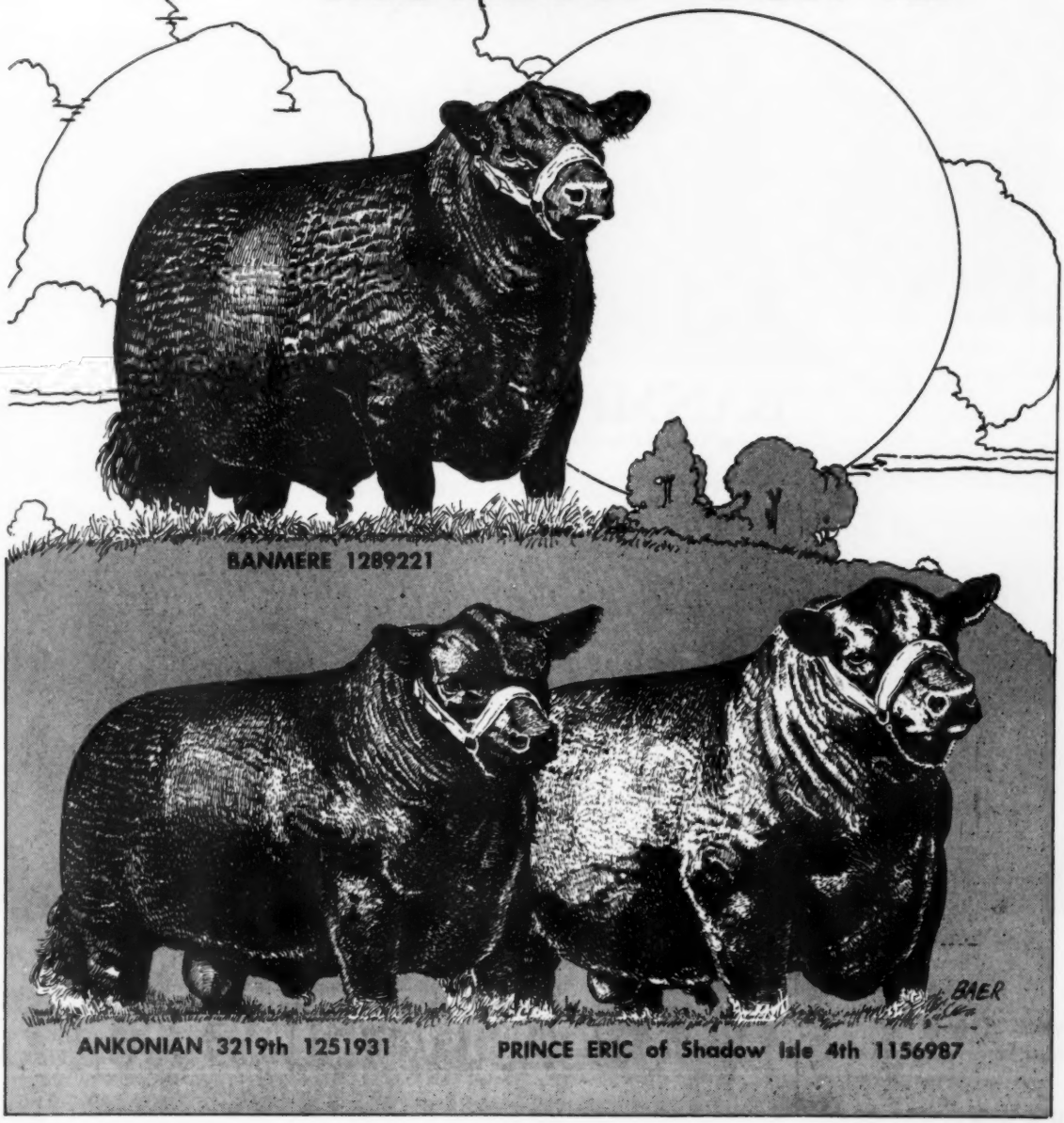

SEE FOLLOWING PAGES

HARVEST SALE

RUNACRES—WHITETAIL "Harvest" SALE

Featuring His Get and Service

BANMERE 1289221

Sire of the 1952 International Grand Champion Female

15 OUTSTANDING DAUGHTERS SELL!

A Son

BANMERE 20th O. S.

A Daughter

BANMERE'S BARBARA M.

Chester Plonski
Manager

James Vogt
Herdsman

Whitetail Farm

Tilden Southack, Owner

SHARON, CONN.

HARVEST SALE

October 12 at Runacres Farm, Madison, Conn.

Featuring Their Get and Service

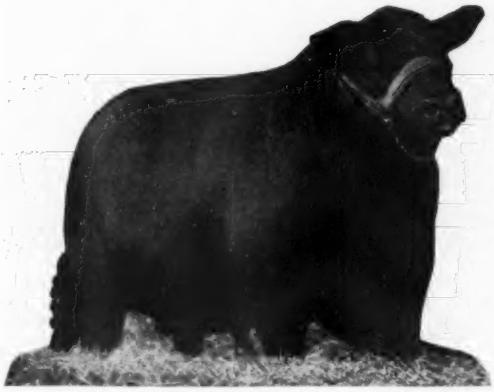

PRINCE ERIC of SHADOW ISLE 4th
Grandson of
Prince Eric of Sunbeam

ANKONIAN 3219th
Half brother to the 1952 International
Grand Champion Bull

A daughter of the "4th"

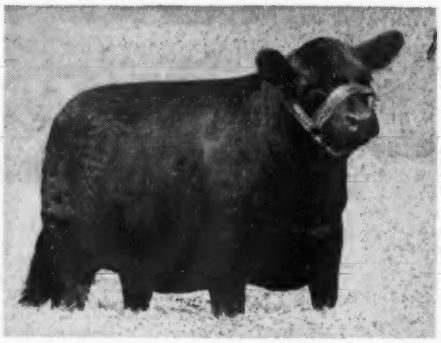

RUNACRES BLUE RIBBON LADY 2d

A daughter of the "3219th"

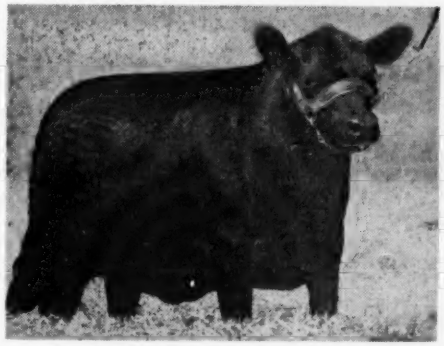

RUNACRES BARBARA 181st

Runacres

MADISON, CONNECTICUT

MR. and MRS. F. W. COOPER
Owners

RALPH GENITO
JAMES IRONSIDES, Jr.
Herdsmen

JAMES IRONSIDES
Manager

HARVEST SALE

OCTOBER 12th—MADISON, CONN.

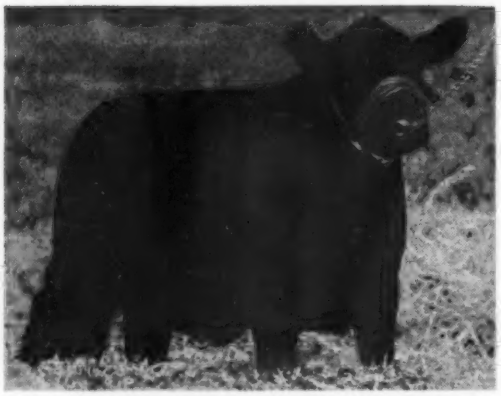

RUNACRES EVERMERE
Daughter of Prince Eric of Sunbeam out of Evermere 9th of Shadow Isle who sold for a record price of $29,500.

PRIDE of RUNACRES
A daughter of Homeplace Eileenmere 210th, the outstanding sire owned by C. V. Whitney Farms.

70 HEAD SELL

2 BLACKCAP BESSIES
3 GAMMERS
4 EVERMERES
3 ERIANNAS

●

5 BULLS
45 BRED HEIFERS
20 OPEN HEIFERS

●

3 GEORGINAS
2 BLACKCAP MISSIES
1 BARBAROSSA
1 ECTESSA

DAUGHTERS OF THESE FAMOUS BULLS SELL!

- HOMEPLACE EILEENMERE 210th
- HOMEPLACE EILEENMERE 999th 35
- PRINCE ERIC of SUNBEAM
- EILEENMERE 500th
- EILEENMERE 1050th

Sale Headquarters
HOTEL TAFT
New Haven, Conn.

Sale Manager
DAVE CANNING
Box 196, Charlottesville, Va.

Auctioneers
HAM JAMES PAUL GOOD
STAN HAWORTH

Attend This Sale Circuit

COCHRAN - MEADOW LANE	OCTOBER 10	NORTH SALEM, N. Y.
RUNACRES - WHITETAIL	OCTOBER 12	MADISON, CONN.
ASH GROVE	OCTOBER 13	NEW HOPE, PA.

Runacres - Whitetail Farm

WRITE TO SALE MANAGER FOR CATALOGS, RESERVATIONS

EVERMERE T.

BLACK JESTRESS

ERIANNA

BARBAROSA

BLACKCAP MISSIE

BLACKCAP BESSIE

McHENRY BARBARA

MAID OF BUMMERS

TOLAN BLACKCAP

PRIDE

KATINKA

GAMMER

MISS BURGESS

ANOKA BARBARA ROSE

HARTLEY EDELLA

ENCHANTRESS ERICA

EUROTIA

BLACKBIRD

ERISKAY

HARTLEY ELINE

BLUEBLOOD LADY

ENZORA

ELBA

HARVEST SALE

BROOKWOOD FARM
King, North Carolina

Look these over:

At the PIEDMONT SHOW and SALE, October 27
Greensboro, North Carolina

One 21 month old SON of EPPONIAN GENERAL 2d of Le BARON (Grand Champion Bull at the 1950 North Carolina State Fair). He is a fancy headed, great bodied POTENTIAL SIRE with short legs and mellow skin.

At the ROCKY MOUNT SALE, November 5
Rocky Mount, North Carolina

Two daughters of Epponian General 2d of Le Baron. They carry the service of Panther Ledge Eileenmere 2d. Our NEW sire recently purchased from Dave Canning's UNDERHILL FARM.

Ira G. and Wm. H.
GENTRY BROTHERS, Owners

GRAHAM SCHOOL

A School **For Cattlemen**

What Every Herdsman Should Know:

A herdsman has a wonderful opportunity to learn and put the work, taught in our school, into practice. There is little hope for any man that does not make an effort to improve himself. A herdsman has only his labor to sell. If he can only do one thing he would not be worth as much as the same man who could do everything connected with the herd. THE QUICKEST WAY TO SUCCESS IS TO ESTABLISH A REPUTATION FOR RESPONSIBILITY AND PROPER MANAGEMENT. We believe cattlemen are entitled to know such things as will help them in their work so that it can be done at the right time, in the right way and without much expense. There are some who have been willing to remain in darkness and not attempt to help themselves. Many of our students have bettered their position and experienced greater pleasure in their work.

Write for catalog which tells the whole story. Ask for the names of students in your locality, talk with them about the,

GRAHAM SCIENTIFIC BREEDING SCHOOL

Dept. AJ - 53 216 East Tenth Street Kansas City, Missouri

Next schools of the 1953-1954 season will be conducted at:

Burlington, Vermont.....Vermont Hotel.....November 3-7, 1953
Allentown, Pennsylvania.....Lehigh Valley Farmers Co-Operative.....November 10-14, 1953
Denver, Colorado.....Albany Hotel.....December 8-12, 1953

First Western Futurity

(Continued from page 54)

officials. Ford Twaits presented the Supreme champion trophy to Mr. and Mrs. John Hershey on behalf of Emerald Acres, donator of the award. The grand champion female award was then presented by Mrs. Jim Guttridge, on behalf of the Pacific Coast association auxiliary, to Lloyd Barron and Von Robbins, of Sun Valley & VAR-MAR. Mr. and Mrs. Ed Alt, Jr., were then given the reserve champion bull trophy donated by Hacienda de Los Reyes and presented by Mrs. William G. Volkmann, Jr. Oak Haven Ranch donated the reserve champion female award which was presented to Hacienda by Albert C. Wagner. Final trophy was presented by President Jim Guttridge, on behalf of the Pacific Coast association, to the Hersheys for having the grand champion bull. Master of Ceremonies for the evening, Kenney Gross, then expressed the thanks of owners and managers to herdsmen in the show barn who donated a brilliant red and white floral blanket that was awarded to the Supreme champion. Mrs. Otto Battles and Mrs. Louis Lataillade concluded the presentations by paying tribute to Mr. and Mrs. Kenneth Gross for their efforts in making the show the success that it was. Kenneth incidentally, is secretary-treasurer on the executive board of the futurity.

Walter Smith, fieldman for the American Aberdeen-Angus association, in speaking at the banquet, pointed out that western breeders "have taken their first big step in establishing the Western Futurity." The fieldman added that with the quality shown in the younger classes, the futurity could easily "develop into the greatest show on the coast." Harrison Cutler, secretary-treasurer for the Pacific Coast association, felt similarly that "the Futurity was the greatest thing for the Angus breed on the West Coast."

The newly elected Western Futurity Board of Directors is as follows: Arizona—John Evans, Floyd Newcomer and Tom Greenfield. California—Bill Volkmann, Kenneth Gross and Carrol Dow. Colorado—Mel Davis, Harry Betts and Norm Smith. Idaho

What Is Once Well Done Is Done Forever . . . .

Sunny View offers 20 bred heifers that are true cornerstones on which to build greatness. Right in conformation, size and quality; all of the preferred strains of the Blackcap, Erica, Blackbird, Buxom Maid, Maid of Bummers and Ballindalloch Georgina families; and rich in the ever improving blood of Black Bardolier, Eva Bandolier, Prince Sunbeam 29th, Glencarnock Eric of Cremona and other greats.

Build With Greatness

Now for further progress we have bred these splendid heifers to a truly great young bull, EILEENMERE 1190th. By Eileenmere 500th, the greatest living sire, from the same dam as a $30,000 bull and three-fourths brother to Eileenmere 1550th. Our "1190th" is smooth, wide and deep, short legged, with a magnificent head. His calves are destined for greatness.

Twenty heifers safe in calf, your selection $500.00 each (a few rare families somewhat higher). The group would make a grand foundation herd.

SUNNY VIEW FARM — ROBERT A. LUX, Phone: Orange 3314 — RAPIDAN, VIRGINIA

2d ANNUAL PIEDMONT ★ ★ ★ ★ ★ ★ SHOW AND SALE

County Agricultural Center
Greensboro, North Carolina

TUESDAY, OCTOBER 27th, 1953

SHOW 10 a. m.——SALE 1 p. m.

52 Females
8 Service Age Bulls

Families—

Ballindalloch Georgina, Maid of Bummers, Miss Burgess, Juana Erica, Barbara, Eline, Blackcap, Rosemere Barbara, Black Jestress, Blackwood Lady, Erica, Pride, Queen Mother, Mignonne, and others.

Bulls—

Son of Kinlochmere 9th, Black Knight 134th of A. V., Gammer Prince of Red Gate and a Platinum Cross Bull.

VAN W. HOLSAPPLE
Sale Manager

HAM JAMES
Auctioneer

Headquarters—KING COTTON HOTEL

Banquets—ANGUS STEAKS, October 26, 7:00 p. m.

Speaker—FRANK RICHARDS

PLAN TO ATTEND—
NORTH CAROLINA ASSOCIATION UNFITTED SALE
AT ROCKY MOUNT ON NOVEMBER 5th, 1953.

Sponsored by—

North Carolina Aberdeen-Angus Association

At the . . . KEYSTONE SALE

Lancaster, Pennsylvania, October 24th

BONNIECROFT

presents for your approval and purchase a choice daughter of Bandolier 130th of Wilton, safe in calf to ANKONIAN 3502d, half brother to the Supreme Champion, 1953 Futurity.

JOHN GRAHAM, Manager **HAROLD O. REIF, Owner**

BONNIECROFT FARMS

RENFREW, Butler County PENNSYLVANIA

The WHIRL WIND FEEDER

NOW AVAILABLE IN TWO SIZES

STANDARD SIZE ILLUSTRATED

Recommended for Mineral

Capacity: 160 Pounds Mineral

Portable

CONTENTS PROTECTED at all times from wind and rain. Bonnet rotates over pan on ball bearings. Slight breeze turns.

EASILY MOVED with your herd.

BUILT TO LAST a lifetime. Won't rust—it's galvanized. Pan is rubberized with auto undercoating —can't corrode.

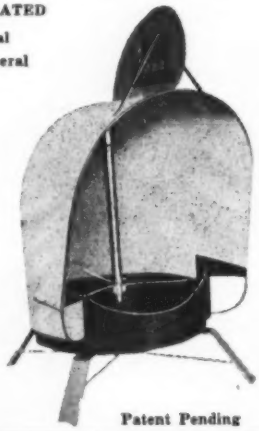

Patent Pending

EXTRA LARGE SIZE

Recommended for Salt-Meal Mixtures

Capacity: 300 Pounds Salt Meal (200 lbs. meal, 100 lbs. salt)

All Steel Construction

The United States Southern Great Plains Field Station, Woodward, Oklahoma, uses our WHIRLWIND feeder. They report that: "The feeder is an excellent one for feeding expensive mineral supplements. It has been found to rotate with the wind very satisfactorily, even when it is not level, and that even bulls have not upset it."

For Descriptive Literature Write:

COLLIER LIVESTOCK FEEDER COMPANY

BOX 61 • RALLS, TEXAS

ARMSTRONG BROS. & SONS

Herd Founded 1939

A herd of top individuals and popular families

We are striving to breed more of the better kind. Our program has been one of progressive breeding and not one of trading dollars.

We have another crop of calves by our Quality Prince sire—BEROSA'S PLAYMAN 988777 — they are outstanding.

We cordially invite you to visit us. Young bulls at reasonable prices for sale.

ARMSTRONG BROS. & SONS

ST. PAUL **INDIANA**

—Charles Finacune, Von Robbins and Ed Parsons. Montana—Webb Harrer, R. C. Peterson and Tom Williams. Nevada—Floyd Springmeyer, Hugh Bieroth and Doc Clark. Oregon—Dale West, Harold Rankin and Alvin Cheney. Utah—R. Ashton, M. J. Moody and Sam T. McIntyre. Washington—Art Hamilton, Earl Smith and Wayne Lenhardt. Wyoming—Mark Cox, J. R. Birdsall and Walter Ferguson.

A list of show results follows:

EXHIBITORS: Dry Creek Ranch, Solvang, California; El-Tae Ranch, Valley Center, California; Hacienda de Los Reyes, Selma, California; Hawthorn Farm, Hillsboro, Oregon; Oak Haven Ranch, Napa, California; Palomar Angus Ranch, Pala, California; Rancheria Angus, Anderson, California; Rivermere AA Ranches, Oildale, California; James & Minnie Guttridge, Elk Grove, California; Waugaman Ranch, Watsonville, California; Dale West, Merrill, Oregon; Wikiup Rancho, Santa Rosa, California; Yuma Valley Cattle Company, Yuma, Arizona; Hamilton Meadows, Chehalis, Washington; Winfield Montgomery III, Lockeford, California; Harold and Oda Rankin, Hermiston, Oregon; Mr. and Mrs. Wm. T. Beaton, Napa, California; Lloyd Ericson, Marquette, Kansas; Sun Valley & Varmar, Hansen, Idaho; Michael Guttridge, Elk Grove, California; Ferndale Ranch, Santa Paula, California; Twin Valley Ranch, Healdsburg, California; C. D. O. Ranch, Lodi, California.

Judge: Harvey McDougal, Collinsville, California

BULLS:

Senior Yearling Bulls, (17 shown): 1—Rivermere B. J., Rivermere AA Ranches; 2—Prince Eston of Hacienda 6th, Rancheria Angus; 3—Waugaman Bell Boy 8th, Oak Haven Ranch; 4—El Toro Bell Boy 6th, Waugaman Ranch; 5—Bradolier 137th, Dry Creek Ranch; 6—Haciendamere 41st, Hacienda de Los Reyes; 7—El-Tae Anziety, El-Tae Ranch; 8—Master Prince R. K. 100th, Palomar Angus Ranch; 9—Criterion Bardolier 24th, Dale West; 10—Waugaman Bell Boy 9th, Waugaman Ranch; 11—George of Hacienda 2d, Hacienda de Los Reyes; 12—Bandy's Eliseo Burgess 2d, Rivermere AA Ranches.

Junior Yearling Bulls, (12 shown): 1—Reamere 5, Rancheria Angus; 2—Eileenmere R. G. 105th, Dry Creek Ranch; 3—Bessie's Bardolier of H. M., Hamilton Meadows; 4—Glenmere E. 2d of H. R., Harold and Oda Rankin; 5—Black Peer of Red Oak 25th, Dale West; 6—C. D. O. Prince Blackcap, C. D. O. Ranch; 7—Prince Eston of Hacienda 14th, Hacienda de Los Reyes; 8—Black Prince of Wikiup 3d, Wikiup Rancho; 9—Black Var-Mar, Sun Valley & Varmar; 10—Sir McHenry of Jeronimo 2d, Winfield Montgomery, III; 11—Globe Hill Eileenmere 3502d, Palomar Angus Ranch; 12—J. G. Enviousmere 48th, James & Minnie Guttridge.

Summer Yearling Bulls, (21 shown): 1—Black Knight of V. V., Dry Creek Ranch; 2—El-Tae Bradolier 10th, El-Tae Ranch; 3—Reamere 8th, Rancheria Angus; 4—Eileenmere of H. R., Harold & Oda Rankin; 5—Revolution of V. F. 34th, Dale West; 6—Prince Eston of Hacienda 20th, Hacienda de Los Reyes; 7—Eileenmere H. 20th of K. D., Lloyd Ericson; 8—Waugaman's Eileenmere 7th, Waugaman Ranch; 9—Zaramar D. W., Dale West; 10—Zaramar D. W. 2d, Dale West; 11—J. G. Enviousmere 60th, James & Minnie Guttridge; 12—J. G. Enviousmere 58th, James & Minnie Guttridge.

Senior Bull Calves, (13 shown): 1—El-Tae Bradolier 15th, El-Tae Ranch; 2—Epluribus 3d, Rancheria Angus; 3—Waugaman's Eileenmere 12th, Waugaman Ranch; 4—Bardolier of H. M. 33d, Hamilton Meadows; 5—Earlmere, Rancheria Angus; 6—Var-Mar Eileenmere 24th, Sun Valley & Var-Mar; 7—Epluribus 2d, Rancheria Angus; 8—Duke's Rea, Rancheria Angus; 9—Duncraggan Prince Erica 5902d, Hacienda de Los Reyes; 10—D. C.'s Kathleenmere's Boy, Dry Creek Ranch; 11—Wagner's Estonmere, Oak Haven Ranch; 12—Barbarian of Rogue, Hawthorn

The LONDON SALE

"THE CANADIAN CLASSIC ABERDEEN-ANGUS EVENT"

SAT., OCT. 17th 1:00 p. m. at the Fairgrounds 50 HEAD

For Popular Breeding . . . . Come to Ontario

1 **PAULINE** . . . Outstanding, with the famous Pauline T. 3d in the 4th generation and topped by Eileenmere and Bandolier bulls.

3 **BLACKCAP EMPRESS** . . . genuine foundation females of this enviable tribe.

1 **BLACK JESTRESS** . . . of ideal type and as close to Black Jestress 9th, as the top cow in the Shadow Isle Sale that gave the Futurity Female Champion.

5 **ROYAL LADYS** . . . the sensational Canadian tribe that is attracting American wide attention.

4 **PORTLETHEN LUCYS** . . . and Ontario has never offered better ones.

1 **BLACKCAP MIST** . . . a full sister to a $4,000 heifer in our 1952 Sale.

2 **JUANA ERICAS** . . . a family made famous by that Scotch Master, J. E. Kerr of Harviestoun and one of these is a granddaughter of an imported Kerr Juana.

5 **WITCH of ENDORS** . . . and this strain has produced sale tops frequently.

1 **EVENING ERICA** . . . and "Evening Call" and she is just as pretty as her name.

2 **TOLAN BLACKCAPS** . . . and they are O. K.

Plus BLACKBIRDS, MISS BURGESS, BARBARAS, MIDDLEBROOK PRIDES, MORNING CALL, ERICAS and BLACKCAPS.

For Catalogues and Reservations, Write:
CAMERON McTAGGART, Sale Manager,
AURORA, ONTARIO, CANADA

Attend the
PROSPECT—ANOKA FARMS
Sale at London the same evening.

Ontario Aberdeen-Angus Ass'n

W. L. HAM, President **S. B. STOTHERS, Secretary**

FARMER

Permanent. Under 40, neat, with references. Some experience with beef cattle necessary. For planned future program on fine soil well-equipped 260 acre farm near Trenton, New Jersey. Write in detail experience, references, background, size of family, salary expected.

Write Box ABC c/o A.A.J.

Edgewood Farms

Herd Established 1936

Chief Herd Sire:

Black Peer 500th OH 1165970

See our consignment to the Whitley and Indiana State Sales carrying his service and sired by BLACKCAP EARL of AGINCOURT 1021518.

ORVILLE C. BRIGGS JAMES A. BRIGGS

COLUMBIA CITY, INDIANA

Farm; 13—Bandolier Burgess M. P. 2d, Wikiup Rancho.

Junior Bull Calves, (9 shown): 1—El-Tae Bradolier 100th, El-Tae Ranch; 2—Hacienda Eileenmere 27th, Hacienda de Los Reyes; 3—Bell Boy D. W., Dale West; 4—Bardolier of H. M. 33d, Hamilton Meadows; 5—Earlmere, Rancheria Angus; 6—Reamere 11th, Rancheria Angus; 7—A. C. Eric, Oak Haven Ranch; 8—Sun Valley Eileenmere 24th, Sun Valley & Var-Mar; 9—Yuval Prince Eric, Yuma Valley Cattle Co.

Grand Champion Bull: Rivermere B. J., Rivermere AA Ranches.

Reserve Grand Champion Bull: El-Tae Bradolier 15th, El-Tae Ranch.

COWS:

Senior Yearling Females, (13 shown): 1—M. R. Pride 3d, Sun Valley & Var-Mar; 2—Waugamap Black Jestress 3d, Oak Haven Ranch; 3—Waugaman Erica 32d, Rancheria Angus; 4—Eona Belle, Rancheria Angus; 5—Waugaman's Erica 36th, Waugaman Ranch; 6—Blackcap Lady of Wikiup, Wikiup Rancho; 7—Myrtle Bardolier 402d, Hamilton Meadows; 8—Blackcap D. W., Dale West; 9—El-Tae Mignonne 2d, El-Tae Ranch; 10—Globe Hill Blackbird 74th, Palomar Angus Ranch; 11—Rogues Pride of Aberdeen 2d, Hawthorn Farm; 12—Miss Harvlawn 8th, Winfield Montgomery, III; 13—Eileen Allure 4th, Dry Creek Ranch.

Junior Yearling Females, (22 shown): 1—Hacienda's Elba Erica 2d, Hacienda de Los Reyes; 2—Elta Eileen Reia, Rancheria Angus; 3—El-Tae Georgina, El-Tae Ranch; 4—Miss Blackbird Reia, Rancheria Angus; 5—Blackcap Bardolier of H. M. 419th, Hamilton Meadows; 6—Queen of Rivermere 5 B., Rivermere AA Ranches; 7—Barbara 4 D. W., Dale West; 8—Elga Reia, Dale West; 9—Mona J. Guttridge 26th, James & Minnie Guttridge; 10—Hacienda Juana Jetta 2d, Hacienda de Los Reyes; 11—Blackcap Empress of Wikiup, Wikiup Rancho; 12—Mona J. Guttridge 25th, Michael Guttridge; 13—Blackcap Eileen Reia, Rancheria Angus.

Summer Yearling Females, (21 shown): 1—Blackbird DW 5th, Dale West; 2—El-Tae Miss Burgess 4th, El-Tae Ranch; 3—Erica Eileen M. C. of H. R., Dale West; 4—Var-Mar Miss Blackcap 11th, Sun Valley & Var-Mar; 5—Wychwood Blackcap 42d, Dry Creek Ranch; 6—CDO Erica Elaine 2d, Ferndale Ranch; 7—Blackbird of Hacienda 62d, Hacienda de Los Reyes; 8—Bessie Bardolier H. M. 438th, Hamilton Meadows; 9—Waugaman's Erica 51st, Waugaman Ranch; 10—Barbara of Hacienda 61st, Hacienda de Los Reyes; 11—Wikiup Blackcap Bessie, Wikiup Rancho; 12—Pride Empress Reia, Rancheria Angus; 13—Globe Hill Eriskay 18th, Palomar Angus Ranch.

Senior Heifer Calves, (18 shown): 1—Mona J. Guttridge 29th, James & Minnie Guttridge; 2—Rivermere's Princess J. 16A, Rivermere AA Ranches; 3—Waugaman Pride 13th, Oak Haven Ranch; 4—Waugaman Barbara 24th, El-Tae Ranch; 5—Rivermere's Luan Heather 4th, Rivermere AA Ranches; 6—Erica BB of Palomar, Palomar Angus Ranch; 7—Erica Eriata DW, Dale West; 8—Blackcap Rundles' Lady 15th; Dry Creek Ranch; 9—Eona Belle 2d, Rancheria Angus; 10—Black Princess 156th of Wyo., Rivermere AA Ranches; 11—Miss Model Palomar P. 8th, Palomar Angus Ranch; 12—Var-Mar Eisa 2d, Sun Valley & VAR-MAR; 13—TVR Erica 9th, Twin Valley Ranch.

Senior Heifer Calves, (12 shown): 1—Queen of Rivermere J. 2d, Rivermere AA Ranches; 2—Erica Reia B. 2d, Rancheria Angus; 3—Blackbird M. P., Wikiup Rancho; 4—Hacienda Eisanerica, Hacienda de Los Reyes; 5—Blackcap Bardolier of H. M. 443d, Hamilton Meadows; 6—Hacienda Blackcap 23d, Hacienda de Los Reyes; 7—Jilt Reia 3d, Rancheria Angus; 8—Rivermere's Barbara Bird, Rivermere AA Ranches; 9—Waugaman's Enchantress 15th, Waugaman Ranch; 10—Mona J. Guttridge 32d, James & Minnie Guttridge; 11—Blackbird Grenada 5 of K. D., Twin Valley Ranch; 12—Waugaman's Erica 69th, Waugaman Ranch.

Grand Champion Female: M. R. Pride 3d, Sun Valley & VAR-MAR.

Reserve Grand Champion Female: Hacienda's Elba Erica 2d, Hacienda de Los Reyes.

Supreme Champion: Rivermere B. J. Rivermere AA Ranches.

Lairds Aberdeen-Angus Farm

Herd Sires: EILEENMERE 1154th / BANDOLIERMERE 92d

1953 crop of calves coming along nicely. Stop in and look them over as they will be for sale later this fall.

Mr. and Mrs. Lawrence Laird

ANKENY, IOWA

East Tennessee's

Sunbeam Source . . .

The Home of

Prince Eric of Dodalfa

A son of Prince Eric of Sunbeam

REMEMBER—

East Tennessee Heifer Calf Sale October 17th, Knoxville, Tennessee

Consigning Two Head—

An outstanding daughter of Prince Eric of Dodalfa from one of the famous U. T. Blackcap line of cows.

A daughter of Burgess Bandolier of R. K. 7th, out of a daughter of Prince Eric of Dodalfa. We think you will like her.

DODALFA FARMS

MR. and MRS. ROBERT P. FROW, Owners "RED" CAYWOOD, Herdsman

PHILADELPHIA, On U. S. Hiway 11—35 miles South of Knoxville TENNESSEE

Cattle and Land

(Continued from page 62)

Therefore, it behooves each and every one of us to constantly remember our creator in awe and reverence. We should always give thanks to the great supreme power of the universe who has established law and order upon the earth, and who has made the blueprint for mankind to live by. We should always recognize that all good things in life come to us through the love of God, who is the creator, preserver and governor of all things.

In the scriptures, we find these words: "Will the Lord be pleased with thousands of rams, or with ten thousands of rivers of oil? Shall I give my first born for my transgression, the fruit of my body for the sin of my soul? He hath shewed thee, O man, what is good; and what doth the Lord require of thee, but to do justly, and to love mercy, and to walk humbly with thy God?"

SCRIPTURE REFERENCES: Deuteronomy 3:18-29; Micah 6:7, 8.

JAMES L. NEIGHBOURS

October 17th and 27th at Frederick, Maryland

Monocacy Eurotia 25th 1653438

Calved April 22, 1952 by Black Peer 31st of Angus Valley, out of Eurotia Monocacy 9th, by Elvax of Page and out of Eurotia of Glencarnock 7th, will be sold in the Maryland Quality Sale on October 27th. She will be sold open. This outstanding young heifer comes by it honestly. Eurotia of Glencarnock 7th and her descendants have produced two Reserve Grand Champions, one top selling, and four first prize animals at Maryland Sales. Monocacy Eurotias are in the herds of Angus Valley, Ankony, Bryan Manor, Hanson, Ladzinsky, Penney and James, and Wise.

RUNNYMEDE PRINCE ERIC
1389595

Sire: Blackcap Prince Eric C. F. 1095428	★Prince Eric of Sunbeam 744659	★Prince Sunbeam 29th	★★Black Prince of Sun...
			Erica Marie of Sunbeam..
		Erra Erica 6th of Sunbeam	Revelga
			Erra Erica 3d of Sun...
	R. L. S. Miss Blackcap 717764	General 48th of Lonjac	General 2d of Lonjac
			Key of Progress S.
		Miss Blackcap of Lonjac 2d	General 6th of Page
			Miss Blackcap of Lonjac..
Dam: Ellunamere 7th 890966	Eileenmere 585th 722439	★★★Eileenmere 85th	★Eileenmere 32d
			★Enchantrene
		★Blackcap Tolan 79th	Bandolier of Anoka 7th..
			Blackcap Tolan 30th
	Ellunamere 4th 735635	Bertram's Eileenmere	Hanes' Eileenmere 2d
			Bluerib. of Bertram Bess
		Elluna Eva 2d	Blackcap Effie's Lad
			Elluna Belle Eva

This young bull, calved May 1, 1951, has a great head, is close to the ground, and is very deep. With the great bulls in his pedigree, he should be an outstanding breeding animal. Eileenmere 585th is a three-quarter brother to Blackcap Tolan 150th, 1946 International Grand Champion Female. Bertram's Eileenmere and Hanes' Eileenmere 2d were among the great breeding bulls in the country. Giff Cochran says Ellunamere 7th was one of the greatest breeding cows he has owned.

Two excellent young heifers, safe in calf to the above grand young bull, will also be offered. They are:

MONOCACY MISS WIX 7th, by Grenada's Bandolier 2d L. S. F., out of a Miss Wix daughter of Elvax of Page, and

MONOCACY ERICA 46th, by Black Peer 31st of Angus Valley, out of an excellent Erica daughter of Elvax of Page.

We feel that the above three heifers would be more than useful in any herd.

We hope you can see all the females at the farm before the sales.

To the HEIFER CALF SALE AT FREDERICK on October 17th, we are consigning:

MONOCACY MISS WIX 8th, by Black Peer 31st of Angus Valley;

ERICA MONOCACY 45th and EDELLA MONOCACY 21st, by Monocacy Eurotian General, and

MONOCACY ELBA 34th, by Grenada's Bandolier 2d L. S. F.

Two or three additional young heifers may be added.

DAN WIGHT, Owner

MONOCACY *Repeat Customer* **FARMS**

FREDERICK, MARYLAND

ELM GROVE FARM

FAMILIES — Zara, Queen Mother, Miss Wix, Blackbird, Juana Erica, Blackcap Bessie, Lady Ida, Blue Blood Lady, Kinochtry Princess, Barbara, Caroline, Queen Dolly and others.

GOOD SELECTION OF FEMALES FOR SALE

A. G. Ruebke & Sons, Ada, Minnesota

For Sale:

A few heifers bred to our son of Eileenmere 500th. We have sold out of bulls sired by him.

See our cattle at the leading Southern Fairs this Fall.

George A. Williams

JONESBORO, TENNESSEE

Monday, October 26

Annual "TOP OF THE CROP" Show and Sale

Columbia, Missouri

MO. ABERDEEN ANGUS ASSOCIATION

See our add elsewhere in this issue

Among the prettier sights at the Central Illinois Field Day at Timberline Farms, Congerville, were, left to right: Eleanor Yordy, Morton, Illinois; Betty Hartter, Carlock, Illinois, and Joan Frietag, Minier, Illinois.

Timberline Farms

(Continued from page 56)

found himself on the way to bigger development.

The year 1932 saw the first Angus at Timberline Farms with the purchase of eight cows from the late Senator Simon E. Lantz, whose farmstead is located within a few miles. Two more cows were added from the John Brown herd, another from Floyd Armstrong's and finally a Maid of Bummers from Milt Tudor's. For a herd sire, Forrest selected Burgess Marshall B., whom he purchased at the Henry Marshall dispersion, Lafayette, Indiana. Although crippled at the time, he come through to do a top breeding job in the herd and was as Forrest puts it, "Not only good headed, but one of the greatest hided, smooth, mellow bulls I've seen."

Next in the breeding program came Hanes' Eileenmere 2d, a son of the Junior Champion Hanes' Eileenmere. About 17 quality daughters of this sire still remain in the present day herd. The bull battery today is headed by Erian of El-Jon and a still newer addition, Mole's Hill Eileenmere 73d, a son of the "999th 35". Erian of El-Jon is out of an Erianna cow and was purchased in the 1951 Show Window Sale. He was sired by Envious Bardolier 3d while his dam, Erianna B. 17th, was top selling female in the 1950 El-Jon sale. Also in use in recent years is Whitney Prince 11th, a son of Hanes' Eileenmere 2d.

As of late the farm has been remodeled while the land is being put through a rebuilding program. About 600 acres of the 1,300 is being grained with about 250 in corn. The pasture improvement and pastur-

ABERDEEN-ANGUS LIVE LONGEST

Fox's Angus Farm

PRINCE SUNBEAM 629th

Grand Champion Bull at the 1952 International "Show Window" Sale is now in service at Fox's Angus Farm.

It is our belief that good cattle backed up by generations of good cattle will produce good cattle whether they be Sunbeams, Eileenmeres or any other.

We're not going to use a lot of fancy words to describe the "629th" as we believe those of you who saw him at Chicago will agree he is the right kind.

We have a granddaughter of Eileenmere 32d that has smoothness, uniformity and is on good short legs. She is carrying the services of the "629th" since April. We are offering this female for sale. The price is $1,000. The calf she is carrying may easily pay for the purchase price. This cow is ten years old which is proof enough that she is a good producer with many more productive years left.

Sire: **Eileenmere 173d 510068**	Eileenmere 32d 428072	Eileenmere 15th 398457
		Blackbird Girl 7th 363545
	Blackcap C. 10th 370088	Bowinea 339074
		Blackcap Itine 2d 319945
Dam: **Black Marsha 2d 488388**	Revolution of Page 19th 428036	Glencarnock Revolution 6th
		Eldorene 3d 175208
	Black Marsha 437565	Quinten Marshall 353139
		Highland R. Barbara 347646

FOX'S ANGUS FARM

You are Always Welcome at FOX'S, 4 miles east of

WATERTOWN, SOUTH DAKOTA

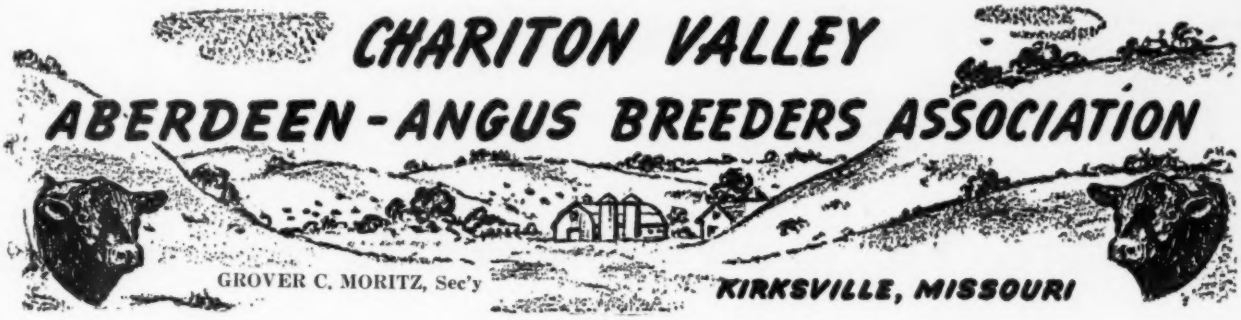

Presents for Your Appraisal....

60 Head of Cattle

14 Bulls——————46 Females

Consisting of bred and open heifers and a few cows with calves at foot. The sale will be held at 1:00 p. m.—one mile north of Kirksville in the Sales Pavilion.

October 28th

Families Represented

Jilt, Blackcap Empress, Elba Empress, Edella, McHenry Barbara, McHenry Blackcap, Eisa, Enchantress Erica, Hartley Edella and others. Some good herd bull prospects and other bulls of strong age.

Sale Circuit:

October 26—Missouri State Sale.....Columbia
October 27—Penney and James.....Hamilton
October 28—Chariton Valley Breeders' Sale.....Kirksville
October 29—Northeast Missouri Sale.....Memphis

Hotel Headquarters: TRAVELERS HOTEL, Kirksville

For Catalogs and Reservations, Please Write:
GROVER C. MORITZ, Secretary
Kirksville, Missouri

●

Chariton Valley Aberdeen-Angus Breeders' Ass'n

Kirksville, Missouri

ROY JOHNSTON, Auctioneer **RED ANDERSON for the Aberdeen-Angus JOURNAL**

Come To Wayne Knolls Farm . . .

JUNIOR HERD SIRE

Mole's Hill Eileenmere 1032" 1252064

Double-bred Dukes' Daughters will sell with the service of this Junior Herd Sire, an outstanding son of the famous Eileenmere 1032"

Our offering will include many popular families: Gammer • Eulima • Miss Wix • Ballindalloch Georgina • Blackcap Bessie • Ballindalloch Jilt • Barbara • Witch of Endor • Fannie Bess • Tolan Blackcap • Black Jestress • Erianna •

"All Dukes"' Production Sale—October 19

Wayne's Maid of Bummers 17" 1600304

Gammer of Jefferson 1572838

Wayne's Eulima 3" 1600293

Pride of Jefferson 4" 1307545

Wayne Knolls Lassie 2" 1529933

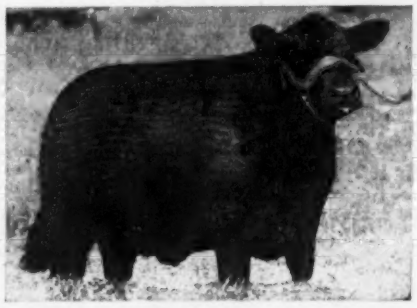

Wayne's Blackcap 5" 1490563

Duke of Wayne Knolls 32' 1466927

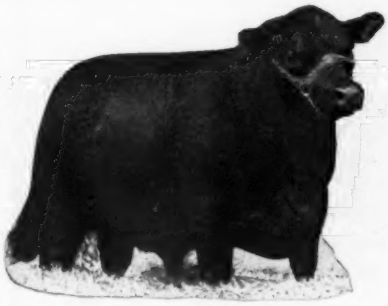

Duke of Wayne Knolls 43' 1546224

Duke of Wayne Knolls 44' 1546225

For Catalog Write
J. B. McCorkle, Sale Manager
Smithville, Missouri

For Hotel Reservations write to —
Mayflower Hotel . . . Akron, Ohio

WAYNE KNOLLS FARM

MARSHALLVILLE, OHIO

VISITORS ALWAYS WELCOME **Don Tronge, *Manager***

Monday, October 26
Annual
"TOP OF THE CROP"
Show and Sale
Columbia, Missouri
MO. ABERDEEN ANGUS ASSOCIATION
See our add elsewhere in this issue

MOLE'S HILL EILEENMERE 73d, a son of Homeplace Eileenmere 999th 35, is newest of the herd sires at Forrest Lemons' Timberline Farms. He is assisting Erianna of El-Jon, a son of Envious Bardolier 3d.

PEERLESS Portable - Stationary ROLLER MILLS
CRIMPS-CRACKS All Feed Grains WITHOUT DUSTING
Giant 10-in. diameter Tuf-Cast, chromed rolls crimp or crack grains better, faster, with less power. 10 Portable and Stationary Models. PTO and V-Belt drive. Farm, Feeder and Mill sizes.
FREE LITERATURE — Gives full information, capacities and prices. Write to:
PEERLESS JOPLIN, MISSOURI Dept. 601

ing clearing programs call for timothy, brome and red and alsike clovers added to the already present bluegrass. Ladino clover will be added to future mixtures. The operation of the farm and cattle is carried out by Forrest with the help of Bill Kuntz and Kenneth Coulter, nephews the Lemons have raised. In addition to the operation of Timberline Farms, Forrest has found time to participate actively in association promotion. In addition to his present job as secretary with the Central association, he has served as president of that group as well as on the executive board for a number of years. He was a charter member when the organization was founded in 1937. He has also served on the board of the American Aberdeen-Angus association whose headquarters are in Chicago.

The field day program, held on the Timberline Farms, featured Adlai Rust as master of ceremonies and principal speaker for the afternoon. Rust, who is current president of the American association, has an Angus operation near Le Roy, Illinois. In addition to the speaking program, the Calf Roping Club of Kewanee, Illinois, put on a calf roping contest during the afternoon while J. S. Thompson, Lacon, Illinois put on a cutting horse demonstration astride "Showboat," a three year old registered Palomino quarter horse. Arthur Allen, McLeansboro, Illinois, then used a pair of border collies in a sheep dog demonstration. One of the dogs, "Rock," imported from Scotland, was 1952-53 International Supreme champion. Both are used daily on Allen's farm. Highlight of the event came when a lamb managed to race into the crowd before being brought back into the circle. Menu for the big day came in the form of barbecued beef—prepaired by a pair of Negros imported from Louisiana for the occasion.

Worth More-

- And Why

There's an old saying that a thing is worth what someone is willing to pay for it. Well, if you could visit our pastures and see the quality of cows that are being mated to our superior herd bulls like Black Echo Marshall and Master Bandolier B. 50th, you would know why breeders are willing and do make these selections at our farm. We think our 1953 calf crop is the best we ever produced. See them and don't forget we will be at the Eastern Iowa All Female Sale, October 10th with a Beautiful Blackcap Bessie Cow close up to calving.

We hold the QUALITY high and the PRICES low!

PARADISE STOCK FARM
ERNEST BRENIMAN & SON Phone 3F2 BROOKLYN, IOWA

Northeast Missouri Aberdeen-Angus Breeders' Ass'n

Selling

9 BULLS 50 FEMALES

at the Annual Fall Sale

We invite you to see our fine offering of real good cattle. The kind that does good for you and costs less. Our breeders are reliable and through the use of top sires and females we can offer you cattle bred as good as you will find anywhere in our country.

The bulls are ready to go to work for you, a fine group.

There are bred heifers, open heifers and cows, many with calves and others close to calving. They'll please you.

Most popular families are represented and they are sired by, or bred to sires of Sunbeam-Eileenmere, Bandolier, Bardolier and other top strains.

Be Sure To Attend Our Sale—

THURSDAY, OCTOBER 29th, 1953

On the Fairgrounds at MEMPHIS, MISSOURI

You'll Be Glad You Did!

ROY G. JOHNSTON, Auctioneer

For Catalogs, write:

PAUL VAN METER, Secretary, QUEEN CITY, MISSOURI

Attend This Sale Circuit:

October 26—Missouri Association Show and Sale ..... Columbia
October 27—Penney and James Cow and Calf Sale ..... Hamilton
October 28—Chariton Valley Breeders' Sale ..... Kirksville
October 29—Northeast Missouri Sale ..... Memphis

NORTHEAST MISSOURI ASSOCIATION

FOR SALE

Sons and Daughters of

GAY BARDOLIER 1000085

By Raona's Bardolier 3d

MISSOURI STATE SALE - October 26 - Columbia, Missouri

1 Bred Maid of Bummers daughter

1 Open Edella daughter

1 Open Missouri Barbara

HOWARD COUNTY SALE - October 16 - Fayette, Missouri

1—2½ year old top son

1 yearling son

AT PRIVATE TREATY:

1—1½ year old son

1—1 year old son

James R. Hancock - New Franklin, Missouri

FRANK BATES, Herdsman — STANLEY DEMMINGS, Asst. Herdsman

OUR LADIES

We told you briefly in the August issue something about the herd bulls we are using here at Triple E; well, we want to tell you a little something about our approximately seventy females. They, too, are not to be denied the respect so well and richly deserved. Our female herd has given us many good calves of which we are very proud. Since we are enlarging our herd, we have not sold many of our heifers. We will have two heifers in the Southwest Regional which represent an example of our produce.

We have many families represented throughout our herd. Such families as Blackcap Bessie, Gammer, Witch of Endor, Ballindalloch Georgina, McHenry Blackcap, Hartley Hilda Blackcap, Barbarosa, Blackcap Effie, Erica, Fourth Branch Blackbird, Elba, Pride of Aberdeen, Portlethen Lucy, Miss Burgess, and others of Popularity. Now these are also tops in individual merit and production as well as being members of popular families. Any time you come to the ranch we will be glad to show any of them to you.

Visitors Always Welcome

MR. and MRS. EARL EVANS
Owners

Ranch located 11 miles Northeast of Wewoka.

TRIPLE E RANCH
Wewoka, Oklahoma

Secondino Brothers' First Production Sale

Terre Haute, Indiana, June 20th

SUMMARY:

45 Lots	$26,360.00, average	$ 585.77
2 Bulls	6,500.00, average	3250.00
43 Cows	19,860.00, average	461.86
Top 5 Head	12,500.00, average	2500.00
Top 10 Head	16,825.00, average	1682.50
Top 15 Head	19,120.00, average	1274.66
Top 20 Head	20,720.00, average	1036.00

Top Bull: Sec. Eileenmere 1667864, calved October 9, 1951; sire, Eileenmere 1013th 943515; dam, Rovemere 154th 1167138; Hershell Fagg, Westphalia, Indiana **4000.00**

Second Top Bull: Sec. 1 Eileenmere 1672-201, calved January 2, 1952; sire, Eileenmere 1013th 943515; dam, Ester Enchant L. 16th 527992; John Art, Decatur, Ill. **2500.00**

Top Cow: Sec. Blackcap Bessie 2d 1678459, calved January 30, 1952; sire, Eileenmere Boy 8th 1154223; dam, Blackcap Bessie M. 4th 1189831; Rundles Angus Farm, El Paso, Illinois **3250.00**

Second Top Cow: Sec. Zara 1578207, calved June 20, 1951; sire, Envious Eileenmere of R. A. 1029061; dam, Zara T. 1066747; Mr. & Mrs. J. M. Miller, Olney, Illinois **1450.00**

COWS:

Blackcap McHenry S. 77th 1576208, calved 6-10-51; sire, Eileenmere 1013th 943515; Max Lenderman, W. Terre Haute, Ind. 310.00

U. J. Miss Burgess Maid 1496145, calved 7-16-51; sire, Eileenmere Boy 8th 1154223; Dorothy Wall & Sons, Lebanon, Indiana 1300.00

Rovemere 231st 1576200, calved 5-19-51; sire, Eileenmere 1013th 943515; Chas. E. Murray, Fountaintown, Indiana 425.00

Sec. Barbara 1576224, calved 7-29-51; sire, Victorious Bandolier of Brandy Rock 3d 699051; J. M. Miller, Olney, Illinois 1200.00

Enchant Rovemere 235th 1576216, calved 5-28-51; sire, Victorious Bandolier of Brandy Rock 3d 699051; Strasburger, Price & Price, Otterbein, Indiana 370.00

Sec. Careston Lady 12th 1576211, calved 7-30-51; sire, Eileenmere 1013th 943515; Hicks Grove Angus Farm, Terre Haute, Indiana 350.00

Sec. Mignonne 4th 1678454, calved 2-1-52; sire, Eileenmere 1013th 943515; Rich Mar Farm, Georgetown, Illinois 200.00

Enchant Rovemere 241st 1578210, calved 9-18-51; sire, Eileenmere Boy 8th 1154223; Arthur Bryant, Lafayette, Indiana 600.00

Enchant Rovemere 240th 1578209, calved 7-29-51; sire, Black Loon Bandolier 1121-691; Max Lenderman, W. Terre Haute, Indiana 250.00

Blackbird Susie Sec. 1678452, calved 2-3-52; sire, Eileenmere 1013th 943515; Herman Weddle, Carlisle, Indiana 165.00

Sec. Blackbird 52d 1576204, calved 5-23-51; sire, Eileenmere 1013th 943515; Chas. E. Murray, Fountaintown, Indiana 250.00

Sec. Blackcap Effie 1576212, calved 5-25-51; sire, Rich Mar Eileenmere 28th 120-1788; J. M. Miller, Olney, Illinois 725.00

Sec. Blackcap Effie 2d 1678460, calved 4-7-52; sire, Eileenmere Boy 8th 1154223; Rich Mar Farm, Georgetown, Illinois 210.00

Enchant Rovemere 236th 1576215, calved 5-27-51; sire, Victorious Bandolier of Brandy Rock 3d 699051; Oscar Campbell, Isabell, Illinois 195.00

Enchant Rovemere 237th 1576217, calved 6-4-51; sire, Victorious Bandolier of Brandy Rock 3d 699051; Greenmere Farm, Oaktown, Indiana **400.00**

Sec. Antelope 1678461, calved 4-19-52; sire, Eileenmere Boy 8th 1154223; Ray C. Baird, Scotland, Indiana 165.00

Mercer County (Ill.)

Aberdeen-Angus Breeders' Association

★ 40th SEMI-ANNUAL SALE ★

Saturday, October 17th, 1953

The sale will be held in the Viola Sale Pavilion on Route 17, six miles East of Aledo, 1½ miles West of Viola, 20 miles South of Rock Island and 22 miles North of Monmouth, Illinois.

ALEDO, ILLINOIS

—140 HEAD—

In this the fortieth public auction since the organization of our County Association in 1929, a consignment of cattle is listed in which no effort has been made to create a record average; but it does consist of a group that for proven productivity, and close up to profit, has not been excelled in any past auction held.

5 BULLS ARE LISTED

All young and potential herd sires, well enough bred to go anywhere and representing the greatest sires strains within the breed.

122 FEMALES

Sixty-five cows with over forty calves at foot now, with some twenty more to calve by sale time. Included in this group of calves will be many outstanding 4-H and F.F.A. prospects, the older selling separate from their dams. 57 heifers with over fifty bred to the county's better known herd sires.

Featuring Families such as—

BALLINDALLOCH GEORGINA, BALLINDALLOCH JILT, WITCH of ENDOR, MAID of BUMMERS, WOODCOTE, BANDY MAID, BONNIE MAID of MULBEN, BLACK MAID of DURFOLD, VINEBLOOM, MISS BURGESS, EL-JON EDWINA, ROSEMERE EILEEN, GLENCARNOCK ELBA, FINLARIG ELBA, CRIDLAN EVERGREEN, and other ERICAS, McHENRY BARBARAS, BLACKCAP EMPRESS and other strains of BLACKCAPS and BLACKBIRDS, PORTLEHEN LUCY, LADY IDA, QUEEN MOTHER, and other strains of proven production ability; with top crosses, featuring well known sires of EILEENMERE, SUNBEAM, and BARDOLIER bloodlines.

Auctioneer:
RAY SIMS

No sale during the fall sale season will feature better opportunities for foundation selections, herd additions, or cattle for resale in the spring auctions than will this one.

We Expect Them To Sell Where Your Profit Is Assured

For Catalog, write: H. McWHORTER, Sale Manager, ALEDO, ILLINOIS

"The Buyers Opportunity of the Fall Sale Season"

Shadow Way Farm

Presents a
New Herd Sire
Prince of Bettemere 2d
A grandson of "Prince Eric"
A son of Prince Eric Esquire

KENNETH A. ADAMS
Owner
DALTON, GEORGIA

EILEENMERE 926th
a top breeding son of Eileenmere 500th
visit us
Wm. J. Kuhfuss and Leslie Walker
A. L. Donald
Mackinaw, Illinois

Blackcap Beauty Sec. 2d 1678464, calved 1-25-52; sire, Eileenmere Boy 8th 1154223; Ray C. Baird, Scotland, Indiana 235.00

Blackcap Beauty Sec. 1678463, calved 1-25-52; sire, Eileenmere Boy 8th 1154223; Oscar Campbell, Isabell, Illinois 200.00

Pride of ITO S. 50th 1474201, calved 9-20-50; sire, Eroica 2d Secondino Farm 570-174; Oscar Campbell, Isabell, Illinois 245.00

Pride of ITO S. 51st 1576214, calved 5-26-51; sire, Victorious Bandolier of Brandy Rock 3d 699051; Chas. Barnum, Paris, Illinois 300.00

Sec. Careston Lily 13th 1576221, calved 6-21-51; sire, Victorious Bandolier of Brandy Rock 3d 699051; Oscar Campbell, Isabell, Illinois 195.00

Blackcap McHenry of S. 74th 1576210, calved 6-28-51; sire, Eileenmere 1013th 943-515; Jack Dunkley, Clinton, Indiana 310.00

Sec. Blackbird 54th 1578206, calved 6-1-51; sire, Eileenmere of Willow Hill 761211; Max Lee Lenderman, W. Terre Haute, Indiana 230.00

Sec. Evisamere 2d 1576220, calved 6-11-51; sire, Victorious Bandolier of Brandy Rock 3d 699051; Chas. E. Murray, Fountaintown, Indiana 215.00

Blackcap McHenry of S. 75th 1576209, calved 6-11-51; sire, Eileenmere 1013th 943-515; Oscar Campbell, Isabell, Illinois 255.00

Sec. Eileen 1576206, calved 5-29-51; sire, Eileenmere 1013th 943515; B. D. Sternberger, Rosedale, Indiana 325.00

Blackcap McHenry of S. 73d 1576198, calved 5-17-51; sire, Eileenmere 1013th 943-515; Chas. Barnum, Paris, Illinois 305.00

Sec. Evisamere 1576219, calved 6-10-51; sire, Victorious Bandolier of Brandy Rock 3d 699051; Ben Setzer, Marshall, Indiana 235.00

Sec. Blackbird 53d 1576213, calved 5-25-51; sire, Victorious Bandolier of Brandy Rock 3d 699051; Chas. Barnum, Paris, Illinois .. 230.00

Monday, October 26
Annual "TOP OF THE CROP" Show and Sale
Columbia, Missouri
MO. ABERDEEN ANGUS ASSOCIATION
See our add elsewhere in this issue

Enchant Rovemere 247th 1681590, calved 2-3-52; sire, Eileenmere 1013th 943515; Herman Weddle, Carlisle, Indiana 200.00

Blackcap McHenry of S. 76th 1576203, calved 5-23-51; sire, Eileenmere 1013th 943-515; Ben Setzer, Marshall, Illinois 235.00

Sec. Blackbird 51st 1576199, calved 5-18-51; sire, Eileenmere 1013th 943515; Chas. Murray, Fountaintown, Indiana 275.00

Sec. Evisamere 4th 1578198, calved 5-24-51; sire, Eileenmere of Willow Hill 761-211; Chas. Barnum, Paris, Illinois 305.00

Enchant Rovemere 238th 1578202, calved 5-27-51; sire, Erica 71st of Secondino Farm 835041; Ray C. Baird, Scotland, Indiana 235.00

Jead Sec. Lassie 1678468 and Jead Sec. Lassie 2d 1678469, calved 5-23-52; sire, Elmosa of Blue Valley 1241788; Mr. & Mrs. J. M. Miller, Olney, Illinois 700.00

Misouri Barbara 6th 1578451, calved 5-17-52; ire, Eileenmere 1013th 943515; Mr. and Mrs. J. M. Miller, Olney, Illinois 500.00

Sec. Miss Burgess Maid 1678470, calved 5-29-52; sire, Eileenmere of Angmere 2d 1102560; Mr. and Mrs. J. M. Miller, Olney, Illinois 750.00

Sec. Barbara 2d 1678458, calved 6-3-52; sire, Eileenmere Boy 8th 1154223; Mr. and Mrs. J. M. Miller, Olney, Illinois 950.00

Folora Blackbird Sec. 1678466, calved 5-12-52; sire, Eileenmere Boy 8th 1154223; David Bland, Cissna, Illinois 150.00

Elba Sec. 1678462, calved 4-7-52; sire, Eileenmere Boy 8th 1154223; Dorothy D. Wall, Lebanon, Indiana 220.00

Blackcap Beauty of S. 38th 1576203, calved 5-28-51; sire, Erica 71st of Secondino Farm 835041; Oscar Campbell, Isabell, Illinois 245.00

For Sale NOW!

At Private Treaty we have:
Cows and Calves
Open Heifers
Bred Heifers
A Few Select Bulls.

Announcing
— OUR —
Club Calf Sale
Saturday, November 14th

At this time we are hoping to sell 300 head of the most select calves that have ever been sold in the state of Illinois. They will be sold in single lots and also in lots of from 4 to 10 head. Watch for ads in the coming issue about this great club calf event.

Central Illinois Aberdeen-Angus Breeders' Association
Where you can Buy One or a Carload
FORREST W. LEMONS, Sec'y-Manager, CONGERVILLE, ILL.

Simon Angus Farm Cow and Calf Sale
Madison, Kansas, July 20th

SUMMARY:

76 Lots	$202,025.00,	average	$2658.22
Top 5 Head	45,100.00,	average	9020.00
Top 10 Head	70,000.00,	average	7000.00
Top 15 Head	91,500.00,	average	6100.00
Top 20 Head	109,850.00,	average	5492.50

Top Cow: Angus Valley Blackcap Bessie 2d 1214295, calved July 3, 1949; sire, Prince Sunbeam 105th 784382; dam, Blackcap Bess of Magnolia 3d 924354; Four Wynnes Ranch, Dallas, Texas 13000.00

Second Top Cow: Barbarosa B. 1402575, calved August 5, 1950; sire, Ebony's Lad of Ida 17th 955462; dam, Angus Valley Barbarosa 2d 914880; Carlo Paterno, North Salem, New York 11000.00

ANNOUNCING

TVA ANNUAL FALL SALE

Tuesday, October 13th, Cookeville, Tennessee

Tennessee Polytechnic Institute Grounds

10 BULLS — 50 FEMALES

55 Head to be selected from an offering of 110 head nominated by 40 of the outstanding members of the Tennessee Valley Association.

GEORGE KURTZ, Auctioneer

For Catalogs, write:
ALLAN D. DAVIS, Manager
906 2d Ave. North
Nashville, Tennessee

R. A. SEWELL, President
Sparta, Tennessee
GLENN W. JONES, Secretary-Treasurer
Brentwood, Tennessee

The Tennessee Valley Association

Our First 4 Daughters of

HOMEPLACE EILEENMERE 160th by Eileenmere 487th

are consigned to the

KEYSTONE SALE

Lancaster, Pennsylvania, October 24th, 1953

a Queen L . . . by a granddaughter of Eventuation of Page, safe in calf to Eileenmere GA 3201st, our son of Eileenmere 1032d.

a Ballindalloch Georgina . . . by a top daughter of Gambo of Candacraig.

a Mayflower . . . by a daughter of Ravenswood Pride Eric.

a Blackwood Lady . . . going back to Blackwood Lady of Page.

Here Are Four Heifers Whose Conformation and Individuality Match Their Breeding.

We Welcome Your Further Interest

BOUDINOT FARMS, Chester Springs, R. D., Pennsylvania

G. R. ATTERBURY, Owner

JAMES P. GALLAGHER, Herdsman

Snap Finger Farm
Registered Aberdeen Angus
Decatur, Ga.

Herd Sires:

ANKONIAN 3512th
A son of HP Eileenmere 999th 35

ANKONIAN 1310th
A grandson of Eileenmere 1032d

We invite you to visit us anytime.

•

W. S. Smith, Jr. E. P. Hearn

There have been lots of sales this year—some good, some bad and some so-so.

There have been production and reduction sales, annual sales, opportunity sales and, sadly enough, a number of dispersion sales.

Here at Hillside it always makes us sad to receive a dispersion sale catalog. It always means the end of an old home for a lot of cattle.

We prefer the other type of sales no matter what they are called and hope to attend bigger and better ones as the years go by.

We are going right on building the kind of herd we want—one that will improve the breed. We don't intend to be satisfied—that's when progress stops.

The American Aberdeen Angus Breeders' Futurity

L. J. SVERDRUP
"The Old Man"

WILLIAM B. RAGLAND
Cattle Superintendent

LEONARD JASPER
Farm Superintendent

Third Top Cow: Ankony Barbarosa 1186276, calved May 3, 1949; sire, Eileenmere 1032d 960440; dam, Barbara 12th of Sunbeam 543729; Everett Crosby, East Fishkill, New York **7900.00**

Princess Pride of Bates 935254, calved 5-16-46; sire, Prince Sunbeam 29th 629-408; Shadow Isle Farm, Red Bank, N. J. 3500.00

Ankony Barbarosa 1186276, calved 5-3-49; sire, Eileenmere 1032d 960440; Everett Crosby, East Fishkill, New York 7900.00

Gammer of Springhaven 2d 1097456, calved 3-20-48; sire, Kirkton Wingate 1032014; 77 Ranch, Wichita Falls, Texas 5000.00

Gammer 378 of SAF, calved 12-26-52; sire, Prince Everbest SSS 11th 1169953; Angus Valley Farms, Inc., Tulsa, Oklahoma 4000.00

Sunny Vale Pride P. 800375, calved 3-1-44; sire, Applewood Bandolier 100th 690822; French Broad Farm, Bowling Green, Ky. 4800.00

Chimera of Thornwell 1014514, calved 5-7-47; sire, Eileenmere 1003d 891998, Tippecanoe Farm, Canton, Ohio 2950.00

Ballerna 29th of Sunbeam 1146082, calved 2-26-49; sire, Prince Sunbeam 200th 778-864; Heckmeres Highlands, Valencia, Pa. 1100.00

Bluebonnet Blackbird 2d 843947, calved 10-4-44; sire, Revolution's Black Prince 543-407; Hays Ranch, Kerrville, Texas 1700.00

Blackbird 400 of SAF, calved 2-16-53; sire, Prince Everbest SSS 11th 1169953; Lyon Angus Farm, Olive Branch, Mississippi 700.00

Angus Valley Blackcap Bessie 2d 1214295, calved 7-3-49; sire, Prince Sunbeam 105th 784382; Four Wynnes Ranch, Dallas, Texas 13000.00

Gammer of Bellevue 3d 1301145, calved 2-2-50; sire, Eileenmere of Bellevue 2d 102-6067; Tippecanoe Farm, Canton, Ohio 6400.00

Gammer 365 of SAF, calved 9-10-52; sire, Eileenmere 1050th 1047517; Penney & James, Hamilton, Missouri 6800.00

Blackcap Lass S. 5th 912869, calved 3-7-46; sire, Evergreen Eileenmere E. 695874; L. H. Bowie, Frisco, Texas 1100.00

Angus Valley Blackcap Jessie 1157874, calved 1-10-49; sire, Prince Peer AV 986-094; Mrs. George Fox, Rogers, Arkansas 3000.00

Winn-Larr Blackcap Bessie 1365814, calved 3-10-50; sire, Grenadier 25th of Lakewood 1150855; Dr. Joe Stevens, Bonham, Tex. 3500.00

Miss Burgess of OAMC 2d 981491, calved 3-28-47; sire, Quality Prince 12th 677387; Indian Creek, Canfield, Ohio 1600.00

Karama of Red Gate 22d 1285136, calved 12-28-49; sire, Prince of Rowley 934682; John Mecom, Houston, Texas 1600.00

Perrydale Miss Burgess 30th 921119, calved 4-5-46; sire, Burgess Ben B. of V. V. 696635; Ridglea Angus Farms, Dickson, Tennessee 1500.00

Petunia 48th of F. B. 1130921, calved 5-28-48; sire, Cesor's Evader Mercury 612545; Mrs. George Fox, Rogers, Arkansas 3000.00

Maid of Bummers of SAF 22d 1267469, calved 4-15-49; sire, Rufflands' Blackberr 874721; Hays Ranch, Kerrville, Texas 2200.00

Evergreen Bandolier A Bar A 1176334, calved 2-26-49; sire, Bandolier 102d of Wil-

HERE YOU ARE!

You've been wanting something bred to one of our young sons of Elban Bardolier 3d, 1951 International Grand Champion. In the "Top of the Crop" Missouri State Sale, October 26, at Columbia we will sell two heifers bred to Elban Bardolier 33d—both are sired by our true breed improver "Beacon". Another heifer in the sale is the first calf by our young son of "500th", Eileenmere 1124.

PERRY PHILIPS FARM
3 miles south of the Agricultural School on U. S. 63
Columbia, Missouri

Outstanding Gammer Offer...

GAMMER 6th of BRAYS ISLAND

A full sister to this heifer that sold in the recent Ankony Sale. A great individual and a real opportunity for you to buy AN OUTSTANDING GAMMER.

(321) GAMMER 8th of BRAYS ISLAND

Offered October 16th in the Keefauver Bros. Sale at Jonesboro, Tennessee

Added Attractions . . .

(314) BLACKCAP BESSIE 7th of BRAYS ISLAND

(313) ELBA 10th of BRAYS ISLAND

(288) KARAMA 8th of BRAYS ISLAND

(278) GEORGINA 6th of BRAYS ISLAND

NOTE: The Karama and the Georgina will be sold safe in calf to Ankonian 3214th, son of Eileenmere 1032d, 1949 International Grand Champion and half brother to "3216th", 1952 International Grand Champion.

T. B. and Bang's Accredited

•

They Must Pay—Or—They Don't Stay

Write us your needs *Visitors always welcome*

F. B. DAVIS, Jr.
Owner

BRAYS ISLAND
ANGUS PLANTATION

NEIL I. BELL, Jr., Herd Manager
VERLYN DENNEY, Herdsman

YEMASSEE, SOUTH CAROLINA

WALSH BROS.

Herd Sires:

EILEENMERE 921st
By Eileenmere 487th out of the dam of Evermere T.

HOMEPLACE EILEENMERE S.
By Eileenmere 487th out of a Swartz Brothers bred cow sired by Revolution Black Prince.

EILEENMERE W. B. 50th
By Homeplace Eileenmere S. out of a great Queen Mother cow.

EILEENMERE 3551st
By Eileenmere 999th 35.

BELOIT, WISCONSIN

Plan now to be . . .
Deep in the . . . *drought* . . . of Texas

TUESDAY, NOVEMBER 10th

You can buy preferred FAMILIES, top BREEDING and INDIVIDUALITY in this our

Fifth Annual

"GOOD AS GOLD" Sale

BLACK GOLD ANGUS FARMS

Mr. and Mrs. Marvin Simpson

ROBERT LEE, TEXAS

FOR SALE:

My herd of 36 cows. Consisting of Ballindalloch Georginas, Jilts, Witch of Endors, Queen Mothers, Miss Burgesses, Prides, Blackcaps, Blackbirds, Glencarnock Missies, Barbaras, Juana Ericas, and Ericas. Not an "off" family or pedigree in the herd. Sired by some of the best bulls in the land. All have calves at side by or bred to Prince Envious of A. P., son of Prince Envious of Bates, 1947 American Royal Grand Champion and Bandolier 4th of Bates, son of Bandolier of Prospect 2d.

For detailed information write or call:

James R. Bates - Louisburg, Kansas

ton 918620; Scarlet Angus Ranch, Harper, Kansas 950.00

Angus Valley Edella 9th 1326163, calved 9-6-50; sire, Black Peer 28th of Angus Valley 1000530; Triple E Ranch, Wewoka, Oklahoma 1450.00

Barbara 71st 957393, calved 8-25-46; sire, Buxom Bandolier 5th 642704; Bob Longstreet, High Hill, Missouri 1250.00

Gorges' Endor 2d 1040595, calved 6-6-47; sire, Bell Boy of Dalebanks 754001; Mecom Angus Ranch, Hitchcock, Texas 1400.00

Ess Kay Barbara of Aurora 2d 1186493, calved 5-13-49; sire, Prince Sunbeam 324th 992194; Sun Lake Ranch, Lutz, Florida 2700.00

McGrew's Georgina Brown 1501026, calved 9-1-50; sire, Georgina Prince of Greentop 941501; E. W. Thompson, Sedalia, Mo. 2500.00

Bessie of Elmdale 1144019, calved 11-11-48; sire, Prince Sunbeam 157th 846845; Lee Hill Farm, Fredericksburg, Virginia 3500.00

Bethel Elba 21st 650328, calved 3-22-41; sire, Bandolier of Anoka 7th 510447; Marydale Farm, St. Francisville, Louisiana 2500.00

Perrydale Miss Burgess 35th 1009136, calved 4-15-47; sire, Barbar's Lad 11th 787-787; Julius Brumer & Son, Ft. Worth, Texas 1200.00

Princess Jet of Bates 1275876, calved 11-1-49; sire, Prince Sunbeam 100th 677649; Walter B. Miller, Waco, Texas 3200.00

Mercury's Blackbird 2d F. B. 1373741, calved 7-12-50; sire, Petunian 20th F. B. 1079946; Everett Crosby, East Fishkill, New York 2950.00

Miss Burmere 4th 910086, calved 6-14-45; sire, Sir Evolier 718570; Shadow Isle Farm, Red Bank, New Jersey 1375.00

Barbarosa B. 1402575, calved 8-5-50; sire, Ebony's Lad of Ida 17th 955462; Carlo Paterno, North Salem, New York 11000.00

Bar H. Barbara H. 875715, calved 3-25-45; sire, Applewood Bandolier 66th 597220; Eller Bros., Iola, Kansas 1000.00

Dee-L-Vee Erica 2d 818035, calved 9-25-43; sire, Eventuation of Cremona 9th 614-403; Mrs. George Fox, Rogers, Arkansas 2000.00

Applewood Queen 146th 929460, calved 4-26-46; sire, Applewood Bandolier 111th 724070; Heckmeres Highlands, Valencia, Pennsylvania 4000.00

(Imp.) Griselda of Gallowhill 1335686, calved 1-4-49; sire, Etzel of Harviestoun 124012; Hays Ranch, Kerrville, Texas 4900.00

Queen K. L. of Thousand Hills 935732, calved 10-12-46; sire, Beacon 5th of Bordulac 755489; C. Diefenthaler & O. Disher, Curtice, Ohio 1025.00

Blackcap Bessie of G. V. 1222490, calved 10-18-49; sire, Beefmaker 34th 767266; H & L Farm, Marlboro, New Jersey 4200.00

Kay Pride 180th W. R. 1116200, calved 9-11-47; sire, Envious Emulous 692731; Shadow Isle Farm, Red Bank, New Jersey 500.00

Blackcap Empress Ever 764272, calved 7-6-43; sire, Ever Prince of Sunbeam 567027; Sun-Blest Farm, Noblesville, Indiana 3400.00

Gayety of Ballochy 1555734, calved 4-11-50; sire, Eloquent of Balfron (130828); Mrs.

ESCHER NECK CHAINS

Large Numbers, 1 in. High — Hard Brass Plated Steel Chains—Last Lifetime — Easy Fitted Spring Steel Fastener—A Type for Every Animal.

Mfg. by

Schwab & Bacon
Harlan, Iowa
Write for Circular

ABERDEEN-ANGUS BREEDERS—

You Are Invited To Attend The

HOUSTON FAT STOCK SHOW

FEBRUARY 3-14, 1954

$10,400 IN ANGUS PREMIUMS

$8500 For Breeding Classes
$1900 For Steer Classes

ENTRIES CLOSE DECEMBER 15

Cattle Arrive at Show February 8
Judged February 10 and Released February 14

For Premium List, Entry Cards and Other Information, Write:

JOHN S. KUYKENDALL
Livestock Manager

P. O. Box 2371 • **HOUSTON, TEXAS**

Typical of "C. T.'s" Herd Bulls—

PRINCE SUNBEAM 498th

- Sire: Prince Sunbeam 217th
  - Prince Sunbeam 55th
    - Black Prince of Sunbeam
      - Black Peer of St. Albans
      - Pride 17th of Sunbeam
    - Evergreen 16th of Sunbeam
      - Elmore Harrison 2d
      - Evergreen 6th of Sunbeam
  - Eris 2d of Sunbeam
    - Revelga
      - Revolution 81st
      - Elga Elliott 29th
    - Black Eris of Sunbeam
      - Black Peer of St. Albans
      - Erica 3d of Sunbeam
- Dam: Evergreen 74th of Sunbeam
  - Prince Sunbeam 29th
    - Black Prince of Sunbeam
      - Black Peer of St. Albans
      - Pride 17th of Sunbeam
    - Erica Marie of Sunbeam
      - Revolution 81st
      - Erica Marie 9th
  - Evergreen 21st of Sunbeam
    - Barbarian of Rosemere 88th
      - Prizemere 32d
      - Barbara of Rosemere 44th
    - Evergreen 16th of Sunbeam
      - Elmore Harrison 2d
      - Evergreen 6th of Sunbeam

"498th's" calves are of the preferred type, are fine fleshed and appear to us to satisfy our critical demand for better and more uniform type. Visitors are welcome at all times.

C. T. Ranch

MEL K. HUTTS
Ranch located 5 miles east of Miami on Route 10
Phone: 4488

Miami, Oklahoma

Reasons Why

Livestock are always more profitable with Morton's Trace Mineralized Salt

WITH the ever narrowing spread between production costs and market prices for livestock and livestock products, it's more important than ever to do an economical, effective feeding job. With Morton Trace Mineralized Salt livestock do a better job of feed conversion. They require less feed per 100 pounds of gain . . . gain weight faster . . . cost less to fatten and finish.

That's because Morton Trace Mineralized Salt supplies the iron, copper, cobalt, manganese, iodine and zinc—the trace minerals—so often deficient in natural grains, grasses and forage.

These trace minerals help the enzyme, vitamin and hormone functions which control all life activities. Without trace minerals livestock react poorly . . . growth, repair and reproduction aren't as efficient as they might be. Feed consumption is higher, gains slower . . . feed conversion poor, feed costs higher.

In addition, Morton's Trace Mineralized Salt supplies the sodium and chlorine of salt so vital to good digestion and assimilation of feed . . . to proper use of proteins, fats and carbohydrates.

It costs only a few cents more per animal per year to get the extra benefits of Morton's Trace Mineralized Salt.

Why not start on the road to lower feed costs and better livestock profits today. Ask your dealer for Morton's Trace Mineralized Salt. He has Morton's T M Salt in stock. Ask for it by name — feed it free choice.

Fed MORTON TRACE MINERALIZED SALT livestock are healthier, thriftier. Their frames are bigger to carry more muscle tissue.

By controlling and stimulating the vitamin, enzyme and hormone functions, the trace minerals help livestock get more value from proteins, grasses and forage.

With Morton's Trace Mineralized Salt, animals gain weight faster, with less time between weaning and market. They grade out better, make more profit.

The trace minerals are vital to reproduction . . . to preventing breeding failure. Young are more vigorous, healthier. Mother animals produce more milk.

MORTON *Free Choice*

TRACE MINERALIZED SALT

for Healthier, Thriftier Livestock

FREE . . . This 32-page booklet gives you complete facts on feeding salt and trace minerals to all classes of animals. Mailed Free and postpaid. Morton Salt Co., P. O. Box 781, Chicago 90, Illinois.

George Fox, Rogers, Arkansas 5000.00

Perrydale Miss Burgess 16th 845326, calved 3-1-45; sire, Burgess Ban B. of V. V. 696635; French Broad Farm, Bowling Green, Kentucky 5000.00

McHenry Barbara 122 of SAF 1391719, calved 3-28-50; sire, Everbest Prince 880217; Highlands, Round Hill, Virginia 900.00

Gammer Ebola 1037059, calved 1-5-45; sire, Evoletas of Banks 970189; Blugrass Angus Farm, Lancaster, Kentucky 3950.00

Blackcap Bessie 3d of Up-Mar 1416163, calved 1-25-51; sire, Bessie's Eston 894335; W. D. Pedigo, Harrisburg, Virginia 2900.00

Ever Blackbird SSS 1103447, calved 6-2-48; sire, Everbest Prince 880217; Pat Harbaugh, Medicine Lodge, Kansas 700.00

Georgina of El-Jon 2d 933927, calved 6-2-46; sire, Envious Eileenmere 2d 629675; L. H. Bowie, Frisco, Texas 1000.00

Gammer of Bellevue 1008445, calved 3-6-47; sire, Bell Boy A. 6th 576711; Glen Airy Farm, Versailles, Kentucky 3000.00

Blackcap Bessie 100th of S. A. F. 1391730, calved 6-13-50; sire, Everbest Prince 880-217; Mrs. George Fox, Rogers, Arkansas.. 5000.00

Bessie 13th of Shadow Isle, calved 12-15-52; sire, Black Evader F. B. 1079960; Mecom Angus Ranch, Hitchcock, Texas 2000.00

Likemere Blackcap 688201, calved 3-26-42; sire, Killmere Boy 3d 593595; H. E. Leahy, Houston, Missouri 1350.00

Zara 139th of SAF 1391724, calved 5-10-50; sire, Prince 500th of Bates 954549; French Broad Farm, Bowling Green, Ky... 1550.00

Jilt 103d of SAF 1291733, calved 7-19-50; sire, Everbest Prince 880217; Dickerson Forest, Knoxville, Iowa 1650.00

ROF'S Miss Barbara 6th 1289918, calved 1-20-50; sire, Prince 105th of Red Oak 107-1178; Glen Airy Farm, Versailles, Ky 1450.00

Witch of Muskogee 13th 902574, calved 3-24-46; sire, Revolution E. 9th 637342; Everett Crosby, East Fishkill, New York.... 1900.00

R. O. F.'s Miss Erica 18th 1289923, calved 2-26-50; sire, Black Peer 34th of Angus Valley 1070895; Everett Crosby, East Fishkill, New York 1700.00

Blackbird 74th of SAF 1320108, calved 10-28-50; sire, Prince 500th of Bates 954-549; Good Earth Stock Farm, New Florence, Missouri 2000.00

Juanerra of Muskogee 17th 1075882, calved 2-4-48; sire, Revolution K. 15th 628867; W. & H. Stock Farm, Leonville, La 700.00

Blackcap Betty T. A. 2d 1247673, calved 1-25-50; sire, Whitney Envious 4th 972237; Shadow Isle Farm, Red Bank, New Jersey.. 2100.00

Perrydale Miss Burgess 21st 921136, calved 5-25-46; sire, Barbar's Lad 11th 787787; Shadow Isle Farm, Red Bank, New Jersey.. 1550.00

Envious Lady of Victory Valley 627077, calved 3-28-41; sire, Envious Elbanor 556-708; W. O. Rhinehart, Englewood, Kan..... 700.00

Meek Ranch Princess 5th 858699, calved 9-25-45; sire, Prince Sunbeam 46th 667-648; Windy Hill Farms, West Frankfort, Illinois 2300.00

E. Prince's Eline Erica 934747, calved 8-

WESTON'S

STOCKBREEDER'S SUPPLIES

Serving leading stockbreeders throughout the nation for over 32 years with best quality merchandise.

General Supplies	Blankets & Banners
Show Equipment	Hand-Made Brushes
Surgical Instruments	Tattoo Equipment

Send for a **FREE** *copy of our General Catalogue*

WESTON MFG. & SUPPLY CO.

1877 Speer Blvd. Denver, Colo.

"Sound Acts Are Based on Sound Facts"

Last month we featured our herd bulls—Here are a few samples of the females being mated to them, continuing our effort toward constant improvement of our calves.

You are cordially invited to visit us at any time.

MADISON P. and GLENN W. JONES, Owners **J. L. HOOPER, Farm Manager** **ERNEST CANNADA, Herdsman**

BRENTWOOD, TENNESSEE

Route 2

GLENCARNOCK BARDOLIER 12th 1276452
RAONA'S PRINCE 24th 1382032
PRINCE BARD of GLENCARNOCK 1533153

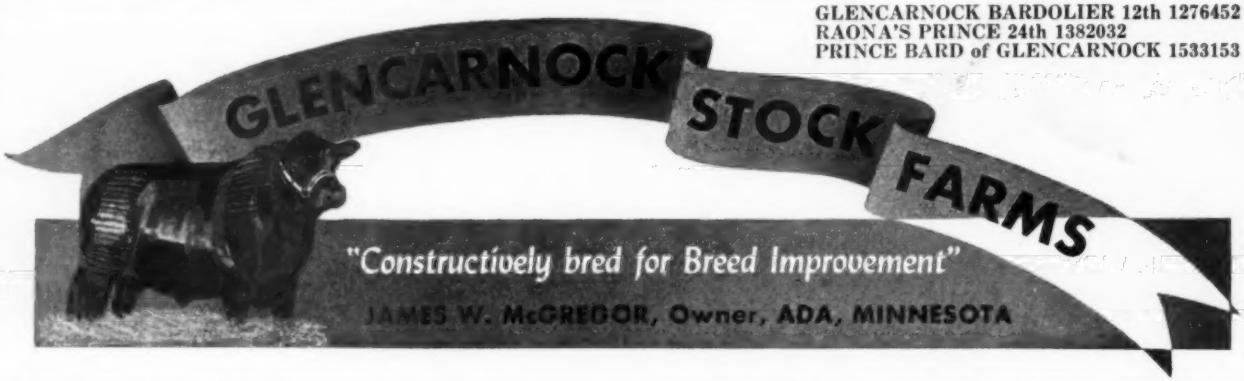

Our Grand Champion Son of "328th"

Runacre's Master Prince 1254902

The top son of PRINCE SUNBEAM 328th and a double bred Grandson of the Phenomenal PRINCE SUNBEAM 29th. His dam is one of the best daughters of MASTER PRINCE of SUNBEAM. With such a pedigree, it's no wonder he was GRAND CHAMPION BULL at the 1951 Eastern States Exposition as a Junior Yearling.

His service will be featured in the
1953 NIAGARA FRONTIER SALE

VISITORS ALWAYS WELCOME

Ess Kay Farms - East Aurora, New York

L. LAWTON, Herdsman S. H. KNOX, Owner M. PANGBURN, Manager

25-46; sire, Elba Prince M. 2d 693554; Pat Harbaugh, Medicine Lodge, Kansas 800.00

Blackcap Bessie of SAF 48th 1267472, calved 5-8-49; sire, Everbest Prince 880217; French Broad Farm, Bowling Green, Ky. 3900.00

Carma Queen 829827, calved 1-10-45; sire, Even Tip of South Oaks 647481; Raymond Martin, Butler, Missouri 600.00

Miss Burgess of OAMC 4th 1408416, calved 5-6-51; sire, Quality's Master Prince 898833; Bluegrass Angus Farm, Lancaster, Kentucky 1000.00

Pretty Marie of Maize 4th 918189, calved 9-6-45; sire, Eileenmere 374th 603958; W & H Farms, Leonville, Louisiana 400.00

Perrydale Miss Burgess 27th 921127, calved 4-30-46; sire, Burgess Ben B. of V. V. 696635; Timbertop Farm, Rippey, Iowa 1175.00

Erica Elinda 730366, calved 2-19-43; sire, Brock's General Blackbird 642172; E. W. Thompson, Sedalia, Missouri 1100.00

Juana Erica 31st of A. V. 1326169, calved 9-10-50; sire, Black Peer 28th of Angus Valley 1000530; Kinloch Farm, Supply, Virginia 3400.00

Pride of Muskogee 39th 539541, calved 9-19-37; sire, Proud Marshall G. 473616; E. H. Gremer, Paul's Valley, Oklahoma 900.00

Barbara Mine 10th 955425, calved 4-24-46; sire, Lothar's Boy T. 685593; Dr. Joe Stevens, Bonham, Texas 1500.00

Blackman's Effie 5th 1154618, calved 7-18-48; sire, Erica Energy's Bandolier 808-501; Heckmeres Highlands, Valencia, Pa. 4500.00

Conjo's Bessie 2d 1005077, calved 6-15-47; sire, Bandolier G. 8th 570694; E. H. Grenner, Paul's Valley, Oklahoma 950.00

Black Belt Angus Farm
Faunsdale, Alabama, August 15th

SUMMARY:

84 Lots	$21,785.00, average	$ 259.34
9 Bulls	2,310.00, average	256.66
75 Cows	19,475.00, average	259.66
Top 5 Head	2,475.00, average	495.00
Top 10 Head	4,310.00, average	431.00
Top 15 Head	6,035.00, average	402.33
Top 20 Head	7,640.00, average	382.00

Top Bull—Prince Sunbeam 244th 846861, calved October 24, 1944; sire, Black Prince of Sunbeam 504521; dam, Barbara McHenry 76th 446283; purchased by L. J. Balaban, Bonifay, Florida 635.00

Second Top Bull—Rockwood Eileenmere 59th 1326649, calved July 1, 1950; sire, Homeplace Eileenmere 14th 949387; dam, Eroria of Rockwood 7th 909544; purchased by S. H. Kendall, Sardia, Alabama 320.00

Top Cow—Buckeye Black Roseann 963135, calved June 2, 1945; sire, Roseann Eileen-

DOUBLE "E" *Offerings at the*

Tennessee Valley Ass'n Sale at Cookeville, October 13th

E E EILEENMERE 56th

Our typy year old son of K. B. Eileenmere 56th. (A senior sire at Double "E".)

He was first choice of the judges at our July field day.

How about a grandson of "2631st" for your potential herd sire?

E E QUEEN MOTHER

(Calved September 25, 1952)

A daughter of K. B. Eileenmere 56th and out of a double-bred "Revolution" dam.

Crowd comment at our July Field Day was our cause for entering her in the Tennessee State Fair Show in Nashville this Fall.

These are typical of the Double "E" offerings that will be sold in our First Annual Production Sale to be held at the farm March 26th, 1954.

DOUBLE "E" ANGUS FARM

E. E. MARLIN & SON
OWNERS

HENRY WALKER MENEES
HERDSMAN

E. E. FITE, Manager of Pastures and Breeding

MADISON *NEELY'S BEND ROAD* **TENNESSEE**

Prince Sunbeam 618th

SENIOR HERD SIRE

Proven in Every Respect

★ ★ ★ ★ ★ ★

Our foundation females are from Blackcap Bessie, Jilt, Georgina, Blueblood Lady, Queen Mother, McHenry Barbara, Portlethen Lucy and many other prominent families. We feel that we have taken the "Question Mark" out of our future calf crop with the purchase of Prince Sunbeam 618th.

Luther W. Wade Angus Farms

JOHN STANDIFER
Manager

Greenwood, Mississippi

E. L. JAUDON
Herdsman

Attend the

Marydale *"Fine As They Come"* Sale

OCTOBER 31st, 1953

Be Our Guest At The

"Shamrock Open House"

Sunday Morning 10:30 a. m.

November 1st, 1953

Shamrock Angus Ranch

HOLLIS CROSBY
Owner
CROSBY, MISSISSIPPI

JERRY MORROW
Manager

Centreville, 10 Miles SW Mississippi

Home of
Prince Sunbeam 806th

mere F. 5th 727289; dam, Roseann Blackcap Tolan G. 7th 762488; purchased by W. R. Lindbloom, Calera, Alabama **550.00**

Second Top Cow—Ela Lass B. 4th 925768, calved February 27, 1946; sire, Blackcap Belman M. 3d 671492; dam, Ela Lass B. 673596; purchased by Dr. E. L. Gibson, Enterprise, Alabama **500.00**

BULLS:

Hickory Valley Envious 16th 1343648, calved 5-29-50; Black Envious of Eastways 2d 680772; H. C. Long, Uniontown, Ala... 175.00

Hickory Valley Envious 14th 1343649, calved 6-4-50; Black Envious of Eastways 2d 680772; H. C. Long, Uniontown, Ala... 175.00

Hickory Valley Envious 15th 1343650, calved 6-7-50; Black Envious of Eastways 2d 680772; Ben Hitch, Montgomery, Alabama 225.00

Hickory Valley Envious 17th 1343652, calved 6-25-50; Black Envious of Eastways 2d 680772; E. L. McIntosh, Camden, Ala. 185.00

Entry—W. E. Coker, Acmore, Alabama..... 200.00

Entry—Ben Hitch, Montgomery, Alabama..... 225.00

Entry—S. H. Kendall, Sardis, Alabama..... 170.00

COWS:

Kinoch Irvington 883166, calved 4-15-45; Killbuck King 722555; A. M. Brown, Uniontown, Alabama 215.00

Eastways Bess 2d 1045284, calved 10-24-47; Envious of Eastways 7th 751363; Fred Sheffield, Monroeville, Alabama..... 305.00

Hickory Valley's Daisy 2d 1373138, calved 10-22-50; Black Envious of Eastways 2d 680772; Dr. E. L. Gibson, Enterprise, Alabama 255.00

Hickory Valley Duchess 1343654, calved 7-20-50; Black Envious of Eastways 2d 680-772; Coe Jones, Franklin, Georgia..... 320.00

Victoria of Hickory Valley 1293969, calved 4-18-50; Black Envious of Eastways 2d 680772; Dr. E. L. Gibson, Enterprise, Alabama 270.00

Hickory Valley's Bonnie 1249463, calved 10-30-49; Black Envious of Eastways 2d 680-772; Fred Sheffield, Monroeville, Alabama 350.00

Blackbird E. 78th 878701, calved 5-10-44; Hardwickmere E. 8th 682328; Uxauhatchie Farm, Hamilton, Georgia..... 230.00

Baroness Ariela A. G. 871924, calved 9-28-45; Gen'l Elite 5th 665128; Charles Parnell, Marion, Alabama..... 215.00

Blackcap Bella C. 5th 871384, calved 11-2-45; Brigadier C. 2d 746185; Double S Angus Farm, Louisville, Mississippi..... 330.00

Alice of Hickory Valley 1293970, calved 5-25-50; Black Envious of Eastways 2d 680-772; Carleton Preer, Selma, Alabama..... 350.00

Ethel of Hickory Valley 1304467, calved 6-1-50; Black Envious of Eastways 2d 680-772; Dr. E. L. Gibson, Enterprise, Ala..... 275.00

Keezabar 738636, calved 4-24-43; Pride Bar C. 534558; L. J. Balaban, Bonifay, Fla... 170.00

Edna of Hickory Valley 1304468, calved 6-4-50; Black Envious of Eastways 2d 680-772; Carleton Preer, Selma, Alabama..... 385.00

Buckeye Black Fairy 963160, calved 8-20-46; Erwin Marshall of Shawnee 780233; Coe Jones, Franklin, Georgia..... 325.00

Lake Angus Blackbird 2d 963158, calved 8-15-46; Erwin Marshall of Shawnee 780-233; Charles Klassen, Collins, Mississippi.. 300.00

Eli Lass of Shawnee Farm 893291, calved 6-18-44; Raona's Revolution 588876; E. J. Moran, Brewton, Alabama..... 245.00

Eastways Pride 751354, calved 10-1-43; Eileenmere 158th 503151; Uxauhatchie Farm, Hamilton, Georgia..... 390.00

Hickory Valley's Diana 1373137, calved 9-17-50; Black Envious of Eastways 2d 680772; Alvin Mixon, Georgiana, Ala..... 355.00

Beatrice of Hickory Valley 1279071, calved 11-23-49; Black Envious of Eastways 2d 680772; Coe Jones, Franklin, Georgia..... 370.00

Hickory Valley's Queen 1251619, calved 9-

Virginia Aberdeen Angus Association

THE TOPS ARE IN VIRGINIA

Buy Them Young...

Southwest Virginia Calf Sale

Monday, October 19th, Bristol, Virginia

SELLING — 80 — HEAD

7 - 15 months old

Florida Angus Sale

Tuesday, October 20th, Ocala, Florida

SELLING — 100 — HEAD

Bred and Open Heifers, Cows, Cows with Calves, Herd Bulls

Amherst Calf Sale

Friday, October 23d, Amherst, Virginia

SELLING — 80 — HEAD

7 - 24 months old

"Farmers' Chance" Calf Sale

Wednesday, November 4th, Staunton, Virginia

SELLING — 100 — HEAD

7 - 12 months old

— SPONSORED BY —

VIRGINIA ABERDEEN-ANGUS ASSOCIATION

DAVE CANNING, Secretary — P. O. Box 196 — CHARLOTTESVILLE, VIRGINIA

OUR FIRST
PRODUCTION SALE
Monday, March 29th, 1954
will feature
The Get and Service of
PRINCE ERIC 3d of SUNBEAM 992193

As you know, he is a younger full brother to the great Prince Eric of Sunbeam, whose untimely death has just been announced.

Prince Eric 3d was good enough, in his own right, to be the second high bull in the 1948 Sunbeam Sale and third high bull of that year at auction. We put the first two crops of his daughters back in the herd as foundation females, so this will be our first offering.

We think you will like his offspring and the good females that will carry his service.

•

WOODS and RUST
LeRoy, Illinois

JOE HUTCHISON
Manager Cattle Department

ELBIE METCALF
Herdsman

2-49; Black Envious of Eastways 2d 680-772; Dr. E. L. Gibson, Enterprise, Ala. 250.00

Hickory Valley's Buckeye 1293967, calved 3-18-50; Black Envious of Eastways 2d 680772; Coe Jones, Franklin, Georgia 400.00

Blackcap Lady Envious 966506, calved 8-18-46; Black Envious of Eastways 2d 680-772; Double S Angus Farms, Louisville, Mississippi 350.00

Envious Lady Erica 966507, calved 9-27-46; Black Envious of Eastways 2d 680-772; L. W. Chamberlain, De Funiak Springs, Florida 350.00

Eastways Irena 6th 890784, calved 2-1-47; Hardwickmere 34th 632585; W. R. McBride, Montgomery, Alabama 350.00

Pride 9th of Shawnee Farm 893292, calved 7-19-44; Raona's Revolution 588876; Charles Parnell, Marion, Alabama 245.00

Ohio's Edna Eric 5th 764374, calved 8-19-43; The Elite 535739; Alvin Mixon, Georgiana, Alabama 235.00

Queen Erabar C. F. 937982, calved 5-11-46; Dorbar of Clarkland 720500; Dr. E. L. Gibson, Enterprise, Alabama 235.00

Highland Miss of Woodlawn 700707, calved 6-17-42; Woodlawn 30th 524064 ..... 155.00

Pridemere W. Lass 931532, calved 1-27-46; Enchantress Eileenmere Boy 565505; L. J. Balaban, Bonifay, Florida 320.00

Knobby Hills Blackbird 2d 885027, calved 7-5-45; Revolution Edward 546319; Charles Klassen, Collins, Mississippi 300.00

Erica BCB of Tu-Lane 902735, calved 6-8-45; Eric Boy of Tu-Lane 741956; Double S Angus Farm; Louisville, Mississippi 295.00

Fairview Blackbird 13th 712815, calved 6-25-42; Quantum of Meadow Brook 457-288; G. D. Speight, Collins, Mississippi 190.00

Pride Effect D. J. R. 870987, calved 6-15-44; Enlate of Bordulac 651471; W. Q. Kendall, Sardis, Alabama 290.00

Louise of Pleasant Hill 759038, calved 2-12-42; Jimmy Boy of Pleasant Hill 588-820; W. R. Lindbloom, Calera, Alabama 145.00

Shaw's Eileenmere Erica 2d 724393, calved 6-22-42; Elm Park Egbert 640240; Charles Klassen, Collins, Mississippi 160.00

Ela Lass B. 4th 925768, calved 2-27-46; Blackcap Belman M. 3d 671492; Dr. E. L. Gibson, Enterprise, Alabama 500.00

Buckeye Black Pearl 921257, calved 11-17-44; Blackcap Revolt B. 3d 584482; Fred Sheffield, Monroeville, Alabama 375.00

Coquette B. 7th 724162, calved 4-19-43; Evaxmere 539545; W. R. McBride, Montgomery, Alabama 200.00

Black Bess 3d of Sunny Run 708404, calved 1-20-42; Clovernook Revolution 13th 585-822; A. M. Brown, Uniontown, Alabama 235.00

Erica Estha DJR 870989, calved 9-1-44; Enlate of Bordulac 651471; Belcher and Fulkenberry, Monroeville, Alabama 260.00

Agnes 6th of Harvey 684048, calved 5-1-42; Monamere Earl 564248; W. R. McBride, Montgomery, Alabama 235.00

Blackbird Lass M. 10th 756972, calved 3-18-43; Blackbird Pro. of Sunbeam 543-431; W. R. McBride, Montgomery, Ala. 310.00

Jemima's Lass 4th A. 768847, calved 11-24-43; Marshall's H. 4th 654761; W. R. McBride, Montgomery, Alabama 300.00

Black Belt Pride 1478916, calved 8-22-51; Prince Sunbeam 244th 846861; Dr. E. L. Gibson, Enterprise, Alabama 220.00

Black Belt Coquette 1546593, calved 9-19-51; Prince Sunbeam 244th 846861; L. W. Chamberlain, De Funiak Springs, Florida 200.00

B. B. Eisa Trojan Erica 1546598, calved 10-20-51; Prince Sunbeam 244th 846861; Dr. E. L. Gibson, Enterprise, Alabama 190.00

Black Belt Ruby 1661968, calved 4-14-52; Prince Sunbeam 244th 846861; Ben Hitch, Montgomery, Alabama 160.00

Black Belt Blackbird 10th 1661969, calved 4-16-52; Prince Sunbeam 244th 846861;

50th Anniversary

1903— **Viewlawn Herds** ESTABLISHED 1903 Aberdeen Angus Cattle —1953

Mr. R. M. Miller selected the foundation for today's nationally recognized herd 50 years ago this month. Down through the years it has built an enviable reputation for producing good cattle—the type, kind and bloodlines that do well for others and it is a known fact that VIEWLAWN HERDS have acquired a very respected reputation for "Square Dealing". The herd sires now in service are:

PRINCE SUNBEAM 682d
By Prince Sunbeam 29th

ERIC QUALITEER
By Hill Crest Qualiteer

HOMEPLACE EILEENMERE 307th
By Homeplace Eileenmere 500th

VIEWLAWN KEDAR 549th
By Kedar Bardolier

PRINCE ELGON of A. V.
By Prince Elgon by Black Prince

BLACKHAWK BARDOLIER 2d
By Kedar Bardolier

VIEWLAWN BLACKCAP BARDO E. 67th
By Kedar Bardolier

Annual Bull Sale, Gordon, Nebraska

OCTOBER 21st

35 Good Strong Beefy Bulls

Mostly sired by Kedar Bardolier, Prince Elgon of Angus Valley, and Eric Qualiteer.

• • •

FEMALES AT PRIVATE TREATY

80 choice open heifers of breeding age—over 20 of them sired by the noted Kedar Bardolier. Very reasonably priced.

CHARLES M. MILLER
Harmony

R. M. MILLER
Mabel

ROBERT C. MILLER
Mabel

FRANK R. MILLER
Mabel

MINNESOTA

SUMMIT VIEW FARMS

922 W. Peachtree Street N.W.

ATLANTA, GEORGIA

Registered Aberdeen-Angus

Always Have Something For Sale

Farms located: Alpharetta, Georgia, R. F. D. 3

DR. & MRS. JOHN R. WALKER, Owners

Manager, ALBERT REECE Herdsman, PIERCE REECE Cattle Manager, J. C. COLLIER

HERD BULLS ARE MOST IMPORTANT

Improve Your Calf Crop with a Dixie Bred Bull

Cattle from Dixie Stock Farms have topped many of the major shows and sales throughout the Southeast — Others have been sold privately to go into many of the top herds of the land.

Dixie Cattle do well for Dixie Stock Farms and many others. They will do well for you. WHY NOT VISIT THE DIXIE STOCK FARMS and select your next herd sire?

The WELCOME Sign is Always Out at DIXIE

Dixie Stock Farms, Inc.

A. T. & J. I. SANDERS, Owners
ROBERT COCANOUGHER, Herdsman

LANCASTER KENTUCKY

The Annex Consigns to the—
SOUTHWESTERN REGIONAL SALE
— 4 HEIFERS —

A WITCH of ENDOR
Sired by the Evermere Bull, Black Peer 86th of A. V., by Prince Sunbeam 105th and out of ★Evermere T.

A MISSOURI BARBARA
Also sired by Black Peer 86th of A. V.

A EULIMA
Sired by Black Peer 70th of A. V.

A PRIDE of ABERDEEN
A half sister to Douglass 5th of A. V., the bull owned jointly with Angus Valley Farms, Inc., whose first calves we will show at Tulsa.

See you at the fair!

Jim & Gayle Lavery
Cushing, Oklahoma

Ben Hitch, Montgomery, Alabama 160.00

Black Belt Coquette 2d 1661970, calved 4-24-52; Prince Sunbeam 244th 846861; D. M. Janzen, Mobile, Alabama 175.00

Black Belt Lady Agnes, calved 5-4-52; Prince Sunbeam 244th 846861; Ben Hitch, Montgomery, Alabama 160.00

B. B. Entress Erica 2d 1661973, calved 5-17-52; Prince Sunbeam 244th 846861; Ben Hitch, Montgomery, Alabama 160.00

Black Belt Kildonan Erica 1661974, calved 6-18-52; Prince Sunbeam 244th 846861; D. M. Janzen, Mobile, Alabama 160.00

Black Belt Pride 10th 1661975, calved 6-20-52; Prince Sunbeam 244th 846861; D. M. Janzen, Mobile, Alabama 165.00

Black Belt Blackbird 4th 1661976, calved 6-24-52; Prince Sunbeam 244th 846861; D. M. Janzen, Mobile, Alabama 160.00

B. B. Enchantress Erica 3d 1661979, calved 7-2-52; Prince Sunbeam 244th 846861; D. M. Janzen, Mobile, Alabama 160.00

Black Belt Blackbird 11th 1661980, calved 7-4-52; Prince Sunbeam 244th 846861; D. M. Janzen, Mobile, Alabama 165.00

Black Belt Blackcap 6th 1661978, calved 6-30-52; Prince Sunbeam 244th 846861; Jack Roberts, Birmingham, Alabama 200.00

Black Belt Black Lady 5th 1546600, calved 12-18-51; Prince Sunbeam 244th 846861; E. J. Moran, Brewton, Alabama 170.00

Black Belt Bessie 1546591, calved 9-13-51; Prince Sunbeam 244th 846861; L. W. Chamberlain, De Funiak Springs, Florida 315.00

B. B. Enchantress Erica 4th 1661983, calved 7-30-52; Prince Sunbeam 244th 846861; D. M. Janzen, Mobile, Alabama 175.00

B. B. Windsor Queen Mother 2d 1661967, calved 5-6-52; Prince Sunbeam 244th 846861; D. M. Janzen, Mobile, Alabama 175.00

Black Belt Nosegay 3d 1546601, calved 1-3-52; Prince Sunbeam 244th 846861; Claude Hardy, Beatrice, Alabama 180.00

Black Belt Blackbird 3d 1478912, calved 7-27-51; Prince Sunbeam 244th 846861; W. R. McBride, Montgomery, Alabama 315.00

Black Belt Watertown Rose 1661971, calved 4-26-52; Prince Sunbeam 244th 846861; D. M. Janzen, Mobile, Alabama 175.00

Hickory Valley's Louise 2d 1373142, calved 3-18-51; Black Envious of Eastways 2d 680772; Dr. E. L. Gibson, Enterprise, Alabama 205.00

Hickory Valley's Gem 1373147, calved 4-1-51; Black Envious of Eastways 2d 680-772; Coe Jones, Franklin, Georgia 305.00

Hickory Valley's Erica 1373151, calved 4-27-51; Black Envious of Eastways 2d 680-772; Dr. E. L. Gibson, Enterprise, Ala 195.00

Hickory Valley's Queen Mother 1373139, calved 4-26-51; Prince Sunbeam 244th 846-861; W. R. McBride, Montgomery, Ala 315.00

Black Belt Fairy 1478904, calved 5-12-51; Prince Sunbeam 244th 846861; L. W. Chamberlain, De Funiak Springs, Florida 315.00

Black Belt Blackcap 1478909, calved 7-18-51; Prince Sunbeam 244th 846861; Dr. E. L. Gibson, Montgomery, Alabama 185.00

Black Belt Erica 1478910, calved 6-18-51, Prince Sunbeam 244th 846861; W. R. McBride, Montgomery, Alabama 305.00

Black Belt Blackbird 2d 1478911, calved 7-20-51; Prince Sunbeam 244th 846861; L. W. Chamberlain, De Funiak Springs, Fla 315.00

Black Belt Queen 1478915, calved 8-10-51; Prince Sunbeam 244th 846861; W. R. McBride, Montgomery, Alabama 305.00

Entry—W. R. Lindbloom, Calera, Alabama 200.00

BUILD IT YOURSELF
MONARCA CALF CREEP
COW - PIG - and HOG-PROOF
Capacity 1500 lbs.
Any handy farm hand can build it. Material costs about $55.00. Will have calves approx. 25% heavier at weaning time on full feed. Handles any feed mixture. CAUTION: Do not try to build without plans, as your mistakes will be costly. Plans and material list $4.00.
MONARCA MANOR FARM, MATTOON, ILL.
Box 133A

EVA'S BANDOLIER LAD

Today's Top Bandolier Sire

Look at the Record and Study the Facts. Here's What His Sons Are Doing For Others:

One topped the 1949 National Sale, going to Hawkwood Farms in Virginia and he, in turn, enabled Hawkwood to have the high average at last year's Spotlight Sale.

A son sired the first prize Junior Get of Sire group at the 1950 and 1951 International.

A son sold for $40,000 to Whitetail Farms. He sired the 1952 International Grand Champion Female.

A son topped the Tolan 1951 Sale at $55,000. Tolans are showing his get this year. Highland Farms in Virginia will in the future.

Great Oaks Stock Farms in Michigan are showing and selling the get of their "Eva's" bull very successfully.

Sons of "Eva's" are working in the Tolan herd today.

Red Oak Farms in Missouri are showing and selling the get of Bandoliermere 40th with great success.

Greenmere Farms in Indiana are using an outstanding champion son of our "Eva".

Raul Firpo of Argentina has a son that sired the Junior Champion at the Palermo Show.

We now have calves at Fair Promise Farms by the great "Platinum Cross" bull. We invite you to stop by the farm at your convenience and we hope that you will be our guests on June 5, 1954, at our sale, featuring the get and service of Eva's Bandolier Lad.

Come to Maryland for Quality

FAIR PROMISE FARM

Betterton **Kent County** **Maryland**

A. R. ALLAN, Owner — JAMES M. CORRIGAN, Manager — J. OLIVER GROVES, J. WILLIAM CORRIGAN, Herdsmen

Poland China World

Official Publication of the

Poland China Record Association

1 year $1.00 3 years $2.00

501 E. Losey St.

GALESBURG, ILLINOIS

SELLING....

One open Gammer, granddaughter of Miss Gammer R. L. S., four Witch of Endors, (two open, two bred) and one Juana by Emulate Enecho. The Witches will please you.

Come to the Nodaway County Sale, Maryville, Missouri on October 13, 1953.

PAUL SHULTZ ROSENDALE, MO.

Monday, October 26

Annual "TOP OF THE CROP" Show and Sale

Columbia, Missouri

MO. ABERDEEN ANGUS ASSOCIATION

See our add elsewhere in this issue

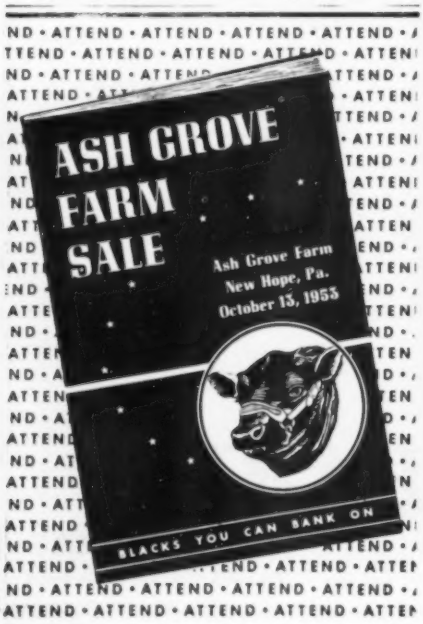

From Texas to Tennessee

(Continued from page 60)

more than a year ago he returned to this section and acquired the old Luther farmstead and other land to total 3,000 acres. Then came a gigantic task of building and rebuilding.

A modern home was built in nearby Dickson for Mr. Luther's parents. From the old farm home the four, two-story white columns were incorporated into the attractive home of Mr. and Mrs. Earl Wilson and the two lively Luther grandsons. Mrs. Wilson was the former Nancy Luther. Old brick from ante-bellum homes in Nashville were used in the new house, which gives an impression of dignity and agelessness far beyond its actual years.

Of the 3,000 acres 1,500 acres has been cleared, limed and phosphated. There will be 2,500 acres cleared and ready for improved pasture mixtures by spring. In addition to the new fencing and clearing necessary 15 farm ponds have been built. The initial soil treatment calls for 1,500 pounds of lime per acre, plus a liberal shot of phosphate. At seeding time a 10-10-10 fertilizer is used, 400 pounds broadcast and 100 pounds per acre drilled in. Earl Wilson and Manager Raymond Barton report their best success with fall seeding, with 1,000 acres going in grass this fall, a mixture of orchard grass, Kentucky 31 fescue, ladino clover and lespedeza.

Permanent buildings on the farm include a newly completed cement block show barn 60 by 220 feet which allows 100 cattle to be housed and fitted at a time. Adjoining this structure and forming a "U" is a machine shed 40 by 125 feet and a sale barn, combined with a farm office.

BACK HOME—Mr. and Mrs. A. C. Luther, co-owners of Ridglea Angus Farms, Dickson, Tennessee, survey some of the extensive improvements being made on this Angus show place of the mid-south. Part of the present 3,000 acres was Mr. Luther's old home farm.

PRINCE ERIAN 2d of DEN-MOR

1st Prize Junior Bull Calf at 1951 International

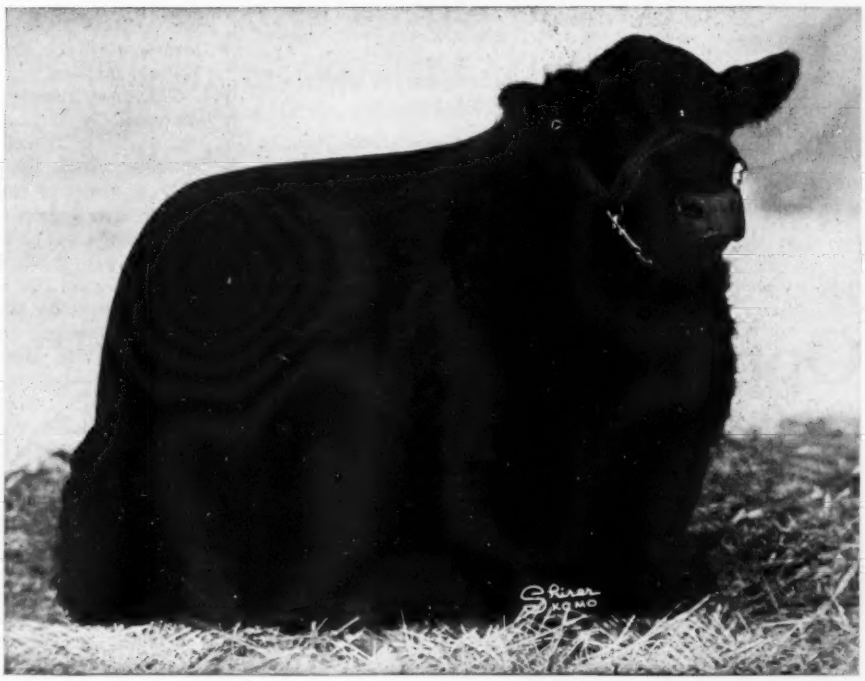

Member 1st Prize Pair of Bulls at 1951 International

From his show record we were assured that he was definitely the RIGHT TYPE.

Sire: PRINCE PEER A. V. 986094	Prince Sunbeam 105th 784382	★Prince Sunbeam 29th 629408	★★Black Prince of Sunbeam Erica Marie of Sunbeam
		Queen Peerless S. B. 525281	★★★Black Peer of St. Albans Queen of Sunbeam
	Angus Valley Barbara 2d 783794	Blackcap Revolution B. 8th 566886	Blackcap Revolution B. 3d ★Blackcap Lassie B. 9th
		Angus Valley Barbara 662731	★★Black Prince of Sunbeam Barbara Sunbeam 6th
Dam: K. B. ERIANNA 3d 842443	Barbarian of Rosemere 140th 542157	Eileenmere 157th 503149	★★★Eileenmere 85th Evergreen Lady C.
		Barbara of Rosemere 148th 480736	★Prizemere 32d Barbara of Rosemere 42d
	Erianna B. 10th 629673	★★★Envious Blackcap B. 6th 504417	★★★Envious Marshall 3d ★Blackcap Lassie B. 9th
		★★Erianna B. 2d 504419	★★★Envious Marshall 3d ★Revianna

His pedigree proves he is from some of the top breeding of ANGUSDOM.

Now that we have calves by him on the ground, (and more on the way) we are assured that "Prince Erian" is the RIGHT SIRE to head our herd.

H. E. and R. D. STANFORD, Jr., OWNERS **DONELSON, TENNESSEE**

Stanford Farms

WARREN DIEVERT, Herdsman

Globe Hill Eileenmere 3509th
Picture taken at less than 14 months old.

IT WILL PAY YOU

to make your selections from one of the strong herds of the Mid-West.

Offering—A few females of the most popular families bred to our good son of the twice International Reserve Champion, HOMEPLACE EILEENMERE 999th 35.

——**Also,** two very good serviceable bulls by POSTOLIER, our brother to the 1951 International Grand Champion.

Henry L. Siemsen & Sons **Dixon, Iowa**

Your Opportunity Right

— AT —

Keystone Sale To Buy

Leader Farms

Angus Cattle

Lancaster, Pennsylvania, October 24th

3 HEIFERS—Bred to our HOMEPLACE EILEENMERE 477th by the great EILEENMERE 999th and out of a DAM by the "487th". VACCINATED — CLEAN.

1. **ELINE E. 4th of LEADER FARMS 1557195**
   Sire—Bethel Bandolier 3d
   Dam—Eileen E. of Leader Farms
   Combination of a good pedigree and a good individual.

2. **LEADER'S QUIET QUEEN 2d 1557198**
   Sire—Highlands' General 20th
   Dam—Hother's Quiet Queen
   Sired by the sire of our 1950 Eastern National Grand Champion Bull and other outstanding sons and daughters.

3. **MAID BUMMERS LEADER 6th 1557199**
   Sire—Bethel Bandolier 3d
   Dam—Maid Bummers of Chemung
   A Maid Bummers pedigree that includes a large group of noted Bulls.

1 HEIFER—Will Sell Open. VACCINATED — CLEAN.
GEORGINA LEADER 2d 1557200
Sire—Bethel Bandolier 3d
Dam—Georgina Leader
A true Ballindalloch Georgina—the tribe descended from Gadie.

1 BULL—BAR GENERAL LEADER FARMS 2d 1557187
IS—Half brother of General Elbamar Leader, 1950 Eastern National Grand Champion. Half brother to bull sold in 1952 sale for $4100. Half brother to bull purchased by Ken Litton to succeed his grandsire in the Highlands herd.

GUY A. LEADER & SONS, Inc., Owners

ALLEN REED, Herdsman **Route 2** **YORK, PENNSYLVANIA**

In the fall of 1951 Mr. Luther took time off from his business to visit Scotland for three and one-half months. In the visit he secured a sizable herd of imported females, including eleven Gammers from the Beddie herd at Banks, the home of this strain. Also in this imported group were members of the Cherry Blossom, Jilt and Eulima families.

This past summer the herd was further increased by 82 head by the acquisition of the Underhill Farms herd at Charlottesville, Virginia. With the herd came Ankonian 3298th, a son of the champion Eileenmere 1032d; a grandson of Prince Eric of Sunbeam, and a son of Black Peer 7th of Angus Valley.

The original No. 1 herd sire, Prince Oldfield of Ferndale, still occupies that spot by right of breeding ability. Originally owned in partnership this famous grandson of Prince Sunbeam 46th is now the sole property of Ridglea. Grand champion bull of the southwestern show circuit in 1951 he still looks the part of a champion and there is a sizable group of his daughters now of breeding age. And what a uniform, breedy lot they are! While trying to avoid any favorites in the herd a Gammer heifer in the herd, out of one of the imported cows and by a Scotch bull, is one of the good heifers this reporter has seen this year, regardless of family or breeding. She is really fancy.

In mentioning the herd bull battery one that cannot be overlooked is Prince Sunbeam 494th, a son of Prince Sunbeam 200th. He has a considerable number of sons and daughters in the herd, many of them old

THE YOUNGER GENERATION, which will carry on at Ridglea—Mr. and Mrs. Earl Wilson, Jr., and their two lively sons.

HERE are the Sires doing their part in the Culmination of our Great Herd at HICKORY COVE!

★

EILEENMERE 2712th

A son of "487th", owned jointly with Keefauver Bros.

HOMEPLACE EILEENMERE 99th

By the "487th"

★

EILEENMERE 1095th

A son of the "500th"

Something Seldom Seen!!

A Guest Consignor at an Annual KEEFAUVER BROS. Sale

★

We are HONORED to be one of the TWO chosen for this 1953 event on October 16th.

Featured in our consignment of TEN herd-building females are an Evergreen Erica, a Hartley Eline and a Whitney Heroine, all OPEN daughters of the pictured,

HOMEPLACE EILEENMERE 999th 35

1951 Eastern National Grand Champion and twice Reserve Grand Champion at the International.

We are justly proud to also offer the following Hickory Cove entries . . . .

★ 1 ROSEMERE BLACKCAP daughter of Eileenmere 2712th, bred to Eileenmere 1095th.

1 ELINE ERICA daughter of Homeplace Eileenmere 99th, bred to Eileenmere 1095th.

★ 2 MISS BURGESS
1 BARBARA
1 LADY IDA
★ 1 PRIDE

All are daughters of HC EILEENMERE, the son of Eileenmere 2631st. Many records were broken by him in Southeastern events. These heifers are bred to Eileenmere 1095th, our son of the "500th".

We'd like to meet you, greet you and visit with you at the SALE and at

HICKORY COVE FARMS

MARION, VIRGINIA

D. D. QUERY and G. M. WHEELER, Owners

CARSON SLATER, Herdsman

"The Home of Preferred Angus"

We Have Consigned—

One GAMMER
Two BLACKCAP BESSIES
Two ZARAS
One GEORGINA

To the Chicago International "Show Window" Sale November 30

EXCELLENT HEIFERS—CHOICE BLOODLINES

HERD ACCREDITED FOR BOTH T. B. and BANGS

GOLDBERG STOCK FARM

MAX GOLDBERG, Owner — Farm 5 miles east of Moorhead on Highway 10 and 1 mile north — MOORHEAD, MINN.

Another of our Herd Bulls in Service

HILL CREST PROUD QUALITEER

1261319

Sire: Hill Crest Qualiteer 809493	Quiet Elcho of Hill Crest 541641	Echo of Hill Crest 454262	Prince Julian A. 2d
			Erica Hill Crest
		Julia Girl 4th 410509	Prince Elcho 3d
			Julia Girl 2d
	Queen 152d of Hill Crest 616925	Echoberry 502505	Echo of Hill Crest
			Erica of Hill Crest
		Queen of Rosemere 304th 524714	Eileenmere 61st
			Queen of Rosemere 26th
Dam: Pride of Hill Crest 97th 810615	Eileenmere 299th 589562	Eileenmere 85th 470007	Eileenmere 32d
			Enchantrene
		Blackcap Shirlette 443051	Bovinea
			Blackcap Roberts
	Pride of Hill Crest 49th 547494	Echoberry 502505	Echo of Hill Crest
			Erica of Hill Crest
		Pride of Hill Crest 22d 502502	Broadus Blackmar
			Pride of Hill Crest 11th

"We have about 15 calves by this bull that look very promising."

VISITORS ALWAYS WELCOME

NASHVILLE

Hoover Farms Aberdeen-Angus DIVISION

MURFREESBORO, TENN.

2 MILES SOUTH ON U. S. HIGHWAY 41 — W. R. (BILL) PREEZE, GEN. MANAGER

enough to show that he is making a real contribution.

Herdsman Newton Sherman mentioned that in the breeding program many of the daughters of Prince Oldfield of Ferndale were being mated to Ankonian 3298th. A valuable section of the herd is represented by 26 half sisters, granddaughters of Hanes' Eileenmere 2d.

The present 250 cows in the Ridglea herd is far short of the farm's intended capacity. More good ones will be added as they are available. And as they are added a 100 cow commercial herd will be disposed of.

Few herds have made as much progress in three years as has Ridglea. But it has been a carefully planned operation going back much before 1950. Mr. Luther, when he was farming in Tennessee, was a Shorthorn breeder. His decision to go into Angus was no spur-of-the-moment choice, but one which was made after many years of study and observation. Nor is Earl Wilson a newcomer to beef cattle ranks. He was born and raised on a Hereford ranch in western South Dakota. Raymond Barton, the Ridglea manager, comes from an Oklahoma cattle ranch. Later he managed two other Texas Angus herds. Newt Sherman, the herdsman, is a Texan with experience with other breeds of cattle.

We have mentioned that A. C. Luther is a builder by profession. In Ridglea he is doing his most personally satisfactory job of building. In it he has incorporated his old home farm, a great set of cattle, and marvelous permanent improvements. All of this is to be carried on by his daughter and son-in-law, and for his grandchildren.

Ridglea is an Angus institution planned and constructed for many years of use and service to the breed.

THE CATTLE DEPARTMENT at Ridglea is in charge of Herdsman Newton Sherman, left, and Manager Raymond Barton. Both came with the Ridglea herd from Texas.

The Niagara Frontier

Home of Many Superior Aberdeen-Angus Herds

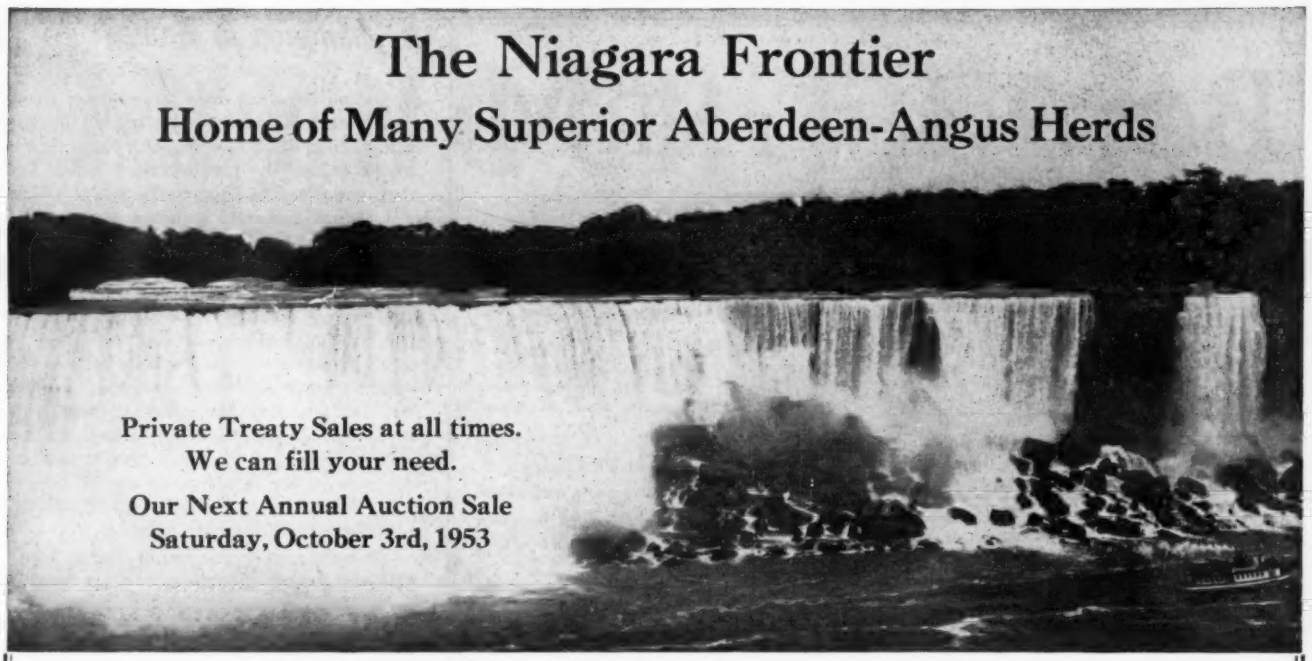

DON HEAD FARMS

A Herd of 80 Top Brood Cows, headed by:
PRINCE SUNBEAM 582d, EILEENMERE of DON HEAD and BANDOLIER of DON HEAD 19th
W. REDELMEIER, Estate, Owner — RICHMOND HILL, ONTARIO — PERCY WEBB, Herdsman

ESS KAY FARM

An Outstanding Breeding Herd in the Niagara Frontier with 90 Great Cows
Selected for these Top Herd Sires:
RUNACRES MASTER PRINCE — ESS KAY PRINCE G. — PRINCE SUNBEAM 324th — ENVIOUS BURGESS I. E.
S. H. KNOX, Owner — EAST AURORA, NEW YORK — MIKE PANGBURN, Manager; LUTHER LAWTON, Herdsman

"THE LEDGES"

A Selective, Top Quality Herd of 50 Brood Cows and Two Great Herd Bulls:
WHITE GATES BLACK BARDOLIER 15th, the perfect "Golden Cross" Bull
PRINCE BANDY of THE LEDGES, an Eastern National Champion
MR. and MRS. FRED REUTER, Owners — EAST AURORA, NEW YORK
CHARLES WURTZ, Farm Manager — ERNEST CRAIG, Herdsman

ANOKA FARMS

"Home of the Bandoliers"
More than 80 great brood cows, all Popular Families, mated to:
PRINCE BANDOLIER 7th, PROSPECTMERE and EVADER of FAIR PROMISE 3d
"DON" Watford, Ontario — EDWARDS BROTHERS — "T. ALEX" Arva, Ontario

DEE-L-VEE FARMS

Featuring the Get and Service of:
DEE-L-VEE'S BLACKCAP REVOLUTION and DEE-L-VEE'S EVENTUATION 5th
With a Herd of More Than 50 Top Brood Cows
DANIEL L. VOLKER, Owner — EDEN, NEW YORK — JAMES MORGAN, Herdsman

For Inquiries or Information of any kind, please contact any of the above owners, or:
MIKE PANGBURN, Secretary, EAST AURORA, NEW YORK
Plan a visit to the Beautiful Niagara Frontier

Registered Aberdeen-Angus Since 1918

BON-VIEW FARM

For SALE:

Herd Improvers—

Top yearling herd bull prospects by our "187th" and out of well-bred dams. Have a good selection from 12 to 18 months old that are the improving kind. See them!

Also Offering

Choice open and bred heifers.

Other Sires in Service:

Homeplace Eileenmere 79th
By Eileenmere 487th

Homeplace Eileenmere 382d
By Homeplace Eileenmere 104th by the "487th"

HOMEPLACE EILEENMERE 187th

By "999th" out of a "487th" daughter.

For leading bloodlines, preferred individuality, popular families, and for an honest fair deal at a reasonable price it will pay you to visit Bon-View Farm.

Clarence E. Hillman **Canova, South Dakota**

ALBION

Vaughn Brothers

MICHIGAN

Our Consignment to the Michigan State Sale

Tuesday, October 6th, (Night)

Sales Pavilion, Michigan State College, East Lansing, Michigan

6 daughters and 1 son of Pardolier 42d

Our Senior Herd Sire. He is a double grandson of Blackcap Grenadier G. R. 10th and is siring the right kind.

PRIDE BARDOLIER VB, calved December 20, 1951

MISS BURGESS VB 13th, calved October 30, 1951

QUEEN BARDOLIER VB 2d, calved September 20, 1951

BARDOLIER'S PRIDE VB, calved January 9, 1952

These four sell safe in calf to Eileenmere VB 16th, our two year old show bull and a grandson of Eileenmere 500th.

ERICA BARDOLIER VB, calved October 1, 1951

Sells bred to Eileenmere VB 11th since February 6th.

PARDOLIER'S PRIDE VB, calved May 2, 1952

This is one of the best heifers we have ever consigned to a sale. She will be shown at Detroit so will be fitted and could be carried on to show next year. Sells open.

BARDOLIER VB 6th, calved May 11, 1952

Our summer yearling bull in our show herd this year. Will be shown at Columbus and Detroit.

ATTEND THE GREAT WOLVERINE SALE CIRCUIT

October 5th—Great Oaks "Bandolier Review" Sale, Rochester
October 6th—Raona-Grand River "Breed Builders" Sale, Williamston
October 6th—(Night)—Michigan Breeder's Sale, East Lansing

VAUGHN BROTHERS **ALBION, MICHIGAN**

A Champion in Kansas

(Continued from page 58)

plus some tops out of Missouri sales, cows combining individuality with proven and accepted blood lines. It was soon apparent that anything less in the new herd would not work out. For one thing pride in one's herd is a potent factor in progress and usually one can't get too excited about many of the plainer ones.

In the last year the emphasis at D-Bar-S has been on quality, rather than quantity. The present herd of around 100 head of carefully screened cattle will be built to 150 head as good ones are available. As both Mr. Dodson and Mr. Sherard were not novices in the Angus business they did not have to be sold on the idea of top herd sires. One sire in use is a proven son of Eileenmere 487th, the other a grandson of "487th"—Homeplace Eileenmere 329th.

"Of course, everyone would like an International grand champion bull to head a herd," Bruce Dodson related recently. "We did, too, except we knew of no champion available. However, one day we learned that John and Elliott Brown would consider selling a half interest in the 1951 International champion, Elban Bardolier 3d. Ernie, Roxey, and I lost little time in getting up to Rose Hill, Iowa."

It is one thing to sell a half interest in an International champion, another to sell that interest to a herd where the females will allow the bull to show his full possibilities. Back of the decision to sell a half interest in Elban Bardolier 3d was the fact that the El-Jon herd is not large, it has a number of

A LIKELY PROSPECT at D-Bar-S is this junior herd sire, Homeplace Eileenmere 329th, being shown by Manager Roxey Warren.

DRYNOCH FARMS

Are Proud of Their Consignments

To "Niagara Frontier" Sale

October 3d, 1953 — East Aurora, New York

Drynoch Gammer 4th

A top daughter of Gammer Eudora (Imp.)

Drynoch Blackcap Bessie 2d

Sired by an outstanding producing son of Eileenmere 500th.

To Ontario Association Sale

October 17th, 1953 — London, Ontario

Drynoch Lucy 5th

The best Lucy ever to leave Drynoch.

Drynoch Witch

A very typy Witch you will like.

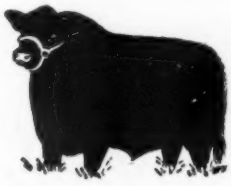

DRYNOCH FARMS

G. B. BEATTY, Owner — W. M. HARPER, Herdsman

Richmond Hill — Ontario, Canada

MAKE YOUR BEST GAINS AT LEAST COST
with COTTONSEED MEAL
CAKE OR PELLETS
the High-Protein Concentrate

BE SURE TO ASK FOR
Cottonseed Pellets, Meal or Cake
The High Protein Concentrate

Educational Service
NATIONAL COTTONSEED PRODUCTS ASSOCIATION
INCORPORATED
618 WILSON BUILDING DALLAS 1, TEXAS

NEW—AMAZING 12"x 12"
KRIMPER-KRACKER

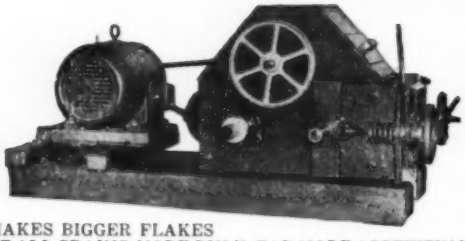

FREE
TO LIVESTOCK OWNERS
Generous samples of rolled-crimped oats, and other grains sent on request. Also free literature and plans showing simple low cost home feed milling plants.

MAKES BIGGER FLAKES OF ALL GRAINS. MORE BULK. FAR MORE APPETIZING AND NUTRITIOUS. FREE FROM DUST AND FINES. Push-button operation. Available on legs or on skids as shown. The HORSE-SENSE WAY TO PREPARE *ALL* FEEDS. A size for every need...$159.50 up. NOW! UTILIZE *ALL* THE FEED VALUE IN COSTLY GRAINS. LIVESTOCK *PREFER FRESH ROLLED GRAIN.* Improve your feeds, slash your costs today. Send postal request to America's largest Farm and Ranch Roller Mill builder.
Address Dept. AC-10
DAVIS BUILT HCD SINCE 1894 H. C. DAVIS SONS CO., Established 1894, BONNER SPRINGS, KS.

TYPE, BREEDING and QUALITY

are present in large doses in a fine group of open heifers we now have ready for sale.

Families Represented:

GEORGINA
JUANA
MISS BURGESS
ELBA, QUEEN MOTHER
BLACKBIRD

Also a few good bulls are ready.

Fairfield

Mr. and Mrs. R. B. McCarl
Payson, Illinois

half sisters of the champion, and the champion's sire, Raona's Bardolier 3d, is still active and siring good ones. In short, there were not many cows to which Elban Bardolier 3d could be mated. The few calves by him were unusually good. Given a bigger herd of top cows he could really prove himself.

The result was that Elliott Brown made a trip to look over the D-Bar-S cow herd, and was favorably impressed. So on August 1st a half interest in Elban Bardolier 3d passed to D-Bar-S Ranch and on August 10th he started work in his new location. The price paid was a stiff one, running high in five figures. It is a safe prediction that Elban Bardolier 3d will prove an inexpensive bull. The good ones always do, regardless of initial investment. For no one has yet been able to estimate that a top sire, given a chance to work, is really worth. We once heard Garrett Tolan say that he would rather have an International champion bull as an investment than a good oil well.

When Roxey Warren lead him out Elban Bardolier 3d moved and carried himself like he was ready to show again. He is a medium type bull, very meaty, good boned and with a lot of style. Impressive in his show years when he was undefeated he looks even better today.

Next we were shown some of the females that are being mated to the champion. One group of heifers was particularly eye-filling. And as is always the case their breeding was more than satisfactory, for this group included Georgina, Jilt, Zara, Blackcap Bessie, Witch of Endor and Maid of Bummers representatives.

D-Bar-S has 800 acres, all in grass. While Bruce Dodson asserts that the partnership arrangement is due to the fact that he cannot spend too much time on the ranch we noticed that one of the houses is being air-conditioned and improved for his residence. The already good set of buildings on the ranch are being further improved and added to. There are 15 ponds on the ranch so that in no pasture are the cattle far from water.

You will be hearing from D-Bar-S. A constantly improving cow herd, plus the services of the 1951 champion and the two "487th" bulls, can mean only progress. And there is a contagious enthusiasm generated by the three men heading the Kansas herd. That original Angus innoculation shows no signs of running out.

FOOSLAND
Herd Sire:
ELLERSLIE PRINCE 33d
By Prince G. of Sunbeam.
FAMILIES—Elaine Erica; Black Jestress; Miss Burgess; Barbara; Evergreen Erica; Blue Ribbon Blackbird; Blackwood Lady; Blue Blood Lady; Queen Mother; Hartley Eline Erica.
VISITORS WELCOME
DON FOOS R. 2 MARION, OHIO

Nodaway County

ABERDEEN-ANGUS BREEDERS' ASSOCIATION, INC.

FOURTEENTH ANNUAL FALL PRODUCTION SALE

Tuesday, October 13th

Sale begins at 1:00 p. m. at Maryville Auction Company, Maryville, Missouri

SELLING

20 OPEN HEIFERS
20 BRED HEIFERS
5 BRED COWS
25 COWS with Calves at Side
2 BULLS—Serviceable Age

★ **Families** ★

8—MISS BURGESS
10—JUANA ERICA
3—WITCH of ENDOR
1—BLACKCAP BESSIE
4—JILT
2—BALLINDALLOCH GEORGINA
10—McHENRY BARBARA
3—EDWINA ERICA

Enchantress Erica, Queen Mother, McHenry Blackcap, Blackbird, Eisa Erica and other representative families of the breed.

Many of the Cattle Will Be Sired By or Bred To—

HAPPY ACRES EILEENMERE 473d
A son of Homeplace Eileenmere 687th

BLACK PEER 28th of ARCHLAND
A son of Black Peer 28th of Angus Valley

MARYCREST EILEENMERE 6th
A son of Homeplace Eileenmere 26th

HOMEPLACE EILEENMERE C.
A son of Eileenmere 487th

COLE EILEENMERE 12th
A son of Homeplace Eileenmere 26th

BAR PRINCE of ARCHLAND
A son of Ever Prince of Sunbeam

HOMEPLACE EILEENMERE 42d
A son of Eileenmere 487th

★ ★

For Information:

F. B. HOUGHTON, Secretary, Northwest Missouri State College, MARYVILLE, MISSOURI

NODAWAY COUNTY ABERDEEN-ANGUS BREEDERS' ASS'N

Auctioneer: ROY JOHNSTON, Belton, Missouri

RED ANDERSON, for the Aberdeen-Angus JOURNAL

FREE FOR FREE "GET ACQUAINTED" COPY OF AMERICA'S TOP LIVESTOCK MAGAZINE, SEND NAME AND ADDRESS: THE CATTLEMAN
NO SALESMAN WILL CALL - YOU ARE NOT OBLIGATED!
410 E. WEATHERFORD
FORT WORTH, TEXAS

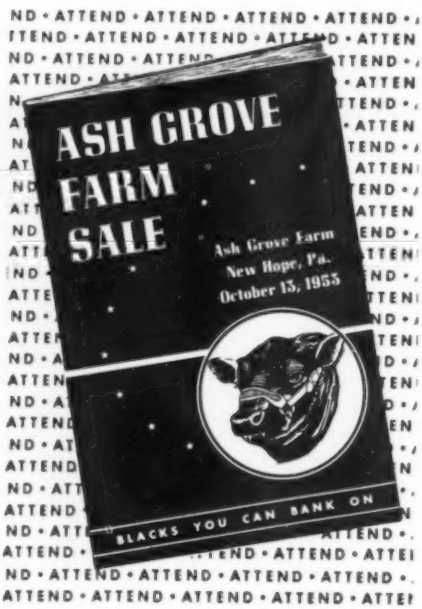

Aberdeen-Angus Bulletin

(Continued from page 65)

excellent opportunity to observe a really top Angus herd at Forest Grove Farm. There are 65 cows in the herd at present, and plans are to increase the herd to 100 head.

The Kiwanis group was favorably impressed by the herd bull battery—Eileenmere F. 40th, a double-bred grandson of Eileenmere 300th, and Forest Grove Eileenmere 258th, a son of Eileenmere F. 40th.—R. E. D.

■

WESTERN ILLINOIS ANGUS FIELD DAY ATTRACTS 400 MISSOURI, ILLINOIS BREEDERS

Members of the Western Illinois Aberdeen-Angus Association report the largest crowd ever assembled for an association-sponsored field day—400 Angus enthusiasts of Missouri and Illinois—gathered at the John Beck Farm near Kinderhook, Illinois, to participate in the annual event.

Guest speaker for the afternoon was A. H. (Tex) Spitzer, Jr., of Tolan Farms, Pleasant Plains, Illinois, who discussed herd management, selecting, fitting and grooming show cattle. Other events of the day included a type demonstration and judging contest.

Top score in the junior division of the judging contest went to Cynthia Eaton, Brooklyn, Illinois; while Leroy Castle, Bluffs, and Linn Eaton, Brooklyn, tied for first in the adult division.

Charles Eaton of Quincy was named president at an afternoon business meeting of the association. Other new officers named were: Richard Duncan, vice-president, and J. C. McLean, secretary-treasurer (re-elected). Both are of Quincy.

The Western Illinois Association is also planning an annual fall sale for November 1 at Quincy.—R. E. D.

■

JOE REZNICEK AND JOHN BECK WIN JUDGING CONTESTS AT ILLINOIS VALLEY ANGUS FIELD DAY

Joe Reznicek, Hettick, won the junior judging contest, and John H. Beck, Kinderhook, won the adult contest at Illinois Valley Aberdeen-Angus Association's field day on July 26 at John Wock's farm near Jerseyville.

Joe won the junior contest with 196 points out of a possible 200, while Mr. Beck's score was 198. Second place junior winner was Adrian Varble, Carrollton; while Frank Yocom of Carrollton and L. B. Handlin of Eldred tied for third. Adults who placed were L. A. Mieherhoff of Carrollton, and Gus Reznicek, Hettick.

Classes for the judging contest were filled out with Angus bred heifers and bulls from Martin L. Tuetken & Son Farm, Jerseyville, and the Twitchell Angus Farm, Greenfield, as well as from the Wock herd.

J. M. Clendenny, Pleasant Hill, is president of the Illinois Valley Association, and Curtis Twitchell, Greenfield, is secretary.—R. E. D

■

ABERDEEN-ANGUS MAKE STRONG SHOWING AT HARRINGTON, DELAWARE, FAIR

The 1953 show season for eastern Angus breeders began July 30 at the Kent and Sussex Fair, Harrington, Delaware, when a doddie bull was chosen supreme champion animal of the show, and awarded the silver trophy of the Fair Association.

Owned by Bar-Kes-Knoll, Aberdeen, Maryland, the bull—Mahrapo Black Bardolier—was first made senior champion and then went on to win the top honors.

Reserve grand champion bull and reserve senior champion was a two-year-old Angus entry from Wimberly Farm, Princess Anne, Maryland. Junior champion bull was shown by Swan Point Farm, Rock Hall, Maryland, and reserve junior champion by Mt. Prospect Farm, Gaithersburg, Maryland.

Fairwood Farm at Bowie, Maryland, entered the grand champion female of the show, which was also named senior champion female. This was Fairwood's first showing in its career of breeding Angus cattle. Reserve grand champion female, first prize senior calf and junior champion female

Our Consignment to

The Cochran-Meadow Lane Sale . . . . .

which is to be held in the beautiful county of Westchester, two wonderful heifers as per our ad in the September issue of the Aberdeen-Angus Journal. We are proud to join this sale which features Ankonian 3216th, the International Grand Champion.

The two heifers are, namely—

SEVEN LAKES WITCH of ENDOR, by Ankonian 3212th, the brother of Ankonian 3216th and by Witch of Lakewood 4th.

S. L. PRIDE of ABERDEEN 3d by the Grand Champion himself, Ankonian 3216th and by the beautiful S. L. Pride of Aberdeen.

We are offering in this sale an additional 8 heifers by Ankonian 3212th and also members of the nobility such as Eline, Miss Burgess, Blackbird, Juana Erica and Blackberry.

We welcome your visit before and after the sale and would send you a road map upon request.

SEVEN LAKES FARM

Yorktown Heights, New York

JULIUS J. GOLDSTEIN, Owner
Telephone 2-2783

CHARLES G. MANNING, Manager
Telephone 2-2678

The Home of Popular Families

Presents

A Blackcap Bessie selling in the United Angus Breeders' Sale, October 1, 1953 at St. Charles, Illinois.

BESSIE 17th of BRADLEY 1452102

Sire: **Eileenmere 1005th 919762**	Eileenmere 487th 668743	Eileenmere 85th 470007
		Pauline T. 6th 523013
	Blackcap Tolan 56th 523004	Eileenmere 32d 428072
		Sunnyside Blackcapess W. 417598
Dam: **Bessie 3d of Bradley 1027230**	Burgess 108th 777650	Burgess 75th 607701
		Barbara B. 24th 570724
	Bessie 51st 795378	Eline's Burgess C. 504460
		Bessie of Keystone 598464

A maternal half sister to this heifer, Blackcap 17th of Bradley, sold in our April Sale for $3,000.00. In this pedigree you find the best of Eileenmere and Earl Marshall breeding. Here is a show heifer well balanced and good enough to suit the most discriminating buyer. Be sure and see her sale day.

When you invest in cattle of Popular families with good individuality, sired by top bulls of the Angus breed, you take all of the gamble out of the cattle business. This Blackcap Bessie we are selling, is one of the top Bessies with individuality and pedigree to sell this year. Bradley females breed on for others, they will for you, too.

Our cow herd is made up of the following families: Cherry Blossom, Dutchess, Annuity, Blackcap Bessie, Gammer, Georgina, Maid of Bummers, Lady Ida, McHenry Barbara, Ruth, Coquette, Rosemere Eileen, Glencarnock Elba, Witch of Endor, Jilt, Beauty of Hastings, Chimera, Eulima Evening Erica, Anoka Barbara, Juana Jean, Black Jestress, Jessica, Fannie Bess, Tolan Blackberry, Juana, Seven strains of the Miss Burgess family, Queen Mother and others.

Headquarters for Popular Familied Females and Quality Herd Bulls

F. M. Bradley & Sons—Avon, Illinois

Monday, October 26
Annual
"TOP OF THE CROP"
Show and Sale
Columbia, Missouri
MO. ABERDEEN ANGUS ASSOCIATION
See our add elsewhere in this issue

HAF
Famous Numbers in Angus History
"85th" "500th"
"487th" "1074th"
A son of "487th" and "1074th" head our herd.
Eileenmere 487th T. H. 1034945
Eileenmere 1074th T. H. 1283427
Bred rich in the blood of the Eileenmeres.
Harms Angus Farm
P. J. HARMS LOAMI, ILLINOIS

Omalass
The Easy, Economical Way to Feed
MOLASSES
• Many purebred feeders are taking advantage of the convenience and efficiency of OMALASS. This dry, easy-to-handle product gives you all the nutrients of Blackstrap Molasses without the mess and fuss of sticky liquid molasses. Puts on big gains, a real prime finish, and helps keep them in top condition. Economical because as little as 1/2 lb. per head per day can produce amazing results.

Write for details. Free Magnetic Breeding Calculator if you send local feed dealer's name.
Omalass 1901 E. EUCLID DES MOINES 13, IOWA

was Blackbird 25th of Mt. Prospect, shown by Mt. Prospect Farm. The reserve senior champion female was shown by Fenbrook Farm, Cockeysville, Maryland, and the reserve junior champion was another senior calf from Mt. Prospect.

Altogether 70 head of Aberdeen-Angus, representing 12 herds, were paraded before the judge, T. Alex Edwards, veteran Angus breeder of London, Ontario, Canada.

The Angus show of steers brought out two classes from 4-H and FFA competitors. James T. Nelson, Westover, Maryland, won the junior yearling steer class and took the champion steer award, while Joan Strong, Rock Hall, Maryland, showed the blue ribbon winner in the summer yearling class.

The Angus show was under the sponsorship of the Eastern Shore Aberdeen-Angus Association. John Laughlin was show manager.—James V. Coyner.

■

ANGUS FIELD DAY IN WEST VIRGINIA ATTRACTS 200 TO CHARLES TOWN

One of the largest crowds ever to attend an Angus field day in West Virginia—200 persons from a four-state area—assembled at "Paignton," the farm of Mr. and Mrs. John F. Ambrose near Charles Town, Saturday, August 1.

Sponsored by the West Virginia Aberdeen-Angus Association, the field day began with a welcome by Mr. Ambrose, after which Richard B. Stein, the association's fieldman, took over as master of ceremonies.

The day's activities included a type demonstration by Kenneth E. Litton, Angus breeder of Round Hill, Virginia, and a discussion of "Families in Angus Cattle," by Dave Canning, executive secretary of the Virginia Angus Association. Other talks were made by Col. E. A. Livesay and Robert H. Black, both of the animal husbandry department of the University of West Virginia, and Jim Coyner, fieldman for the national association.

Two classes of cattle were judged by the audience, with Russell West of the Maryland Angus Association and Scott French of the Pennsylvania Association officiating. Luncheon was served at noon by the Ambroses, who also conducted the crowd on a tour of Paignton later in the day.

The audience was made up of Angus breeders and their friends from West Virginia, Virginia, Maryland, and Pennsylvania. —J. V. C.

■

DANBURY MAN NAMED PRESIDENT OF CONNECTICUT ANGUS ASSN.

George Converse of Danbury was elected president of the Connecticut Aberdeen-Angus Association at a business meeting held during the group's annual field day, August 15, near Derby.

Other new officers named were Tilden Southack, Sharon, vice-president; Cleve Gray, Cornwall Bridge, secretary (re-elected), and Mrs. Rachel Speiden, West Cornwall, treasurer.

George A. Tobin was host to about 100 members and their friends at his Windermere Angus Farm where the field day took place.

On the program were Lee Leachman of Ankony Farm, Rhinebeck, New York, who discussed cattle type and judged several classes; Dr. Leo Cropsey, who talked on breeding problems and cattle diseases; Dr. W. Alan Cowan of the University of Connecticut, and Jim Coyner, the national association's fieldman.—J. V. C.

■

BEEF GROWERS HAVE FIELD DAY AT BARNEY'S JOY ANGUS FARM

Barney's Joy Angus Farm, South Dartmouth, Massachusetts, was host to the Southeastern Massachusetts Beef Growers at their annual field day August 11. Barney's Joy is owned by Mr. and Mrs. W. K. Russell.

Mr. Russell opened the program with a discussion of his beef cattle enterprise which was followed by a panel discussion on "Marketing Beef Cattle in New England." Panel members were Jim Coyner, national Angus association fieldman; Chester Black, Brighton Livestock Market; Harold Morris, New England Dressed Meat Company; Edgar Wilcox, manager of Powissett Farm, and John Lathrop, manager of Laurel Hill Farm.

Dr. Mack Drake of the University of Massachusetts gave an interesting talk on a forage program for beef cattle, followed by remarks from Jim Coyner on managing beef cattle.—J. V. C.

■

CLARK ANGUS FARM SHOWS GRAND CHAMPION BULL AT SIOUX EMPIRE FAIR, AUGUST 25

Grand champion and senior champion Aberdeen-Angus bull at the Sioux Empire Fair held at Sioux Falls, South Dakota, August 25, was Revolution Eric C., an entry of George G. Clark, Worthing, South Dakota. The Clark Farm also took honors with the reserve grand champion and junior champion female—Elida C. 19th.

Another high award winner in the Angus Show at this fair was Mortvedt Farms at Dell Rapids. Grand champion and senior champion female—Prideman Maid, as well as the junior champion bull, Envitas Prince, and the reserve junior champion bull, Prince Lad, were all Mortvedt entries.

Other winners were: Reserve grand champion and reserve senior champion bull, Elmdale K. Pride, Eikmeier Brothers, Pipestone, Minnesota; reserve senior champion female, Blackcap Bessie of Bon View, Bon View Farms, Canova, South Dakota, and reserve junior champion female, Enchanters 77th of Elmdale, Eikmeier Brothers.

DON HEAD FARMS

Our Consignment to the Ontario Angus Breeders' Sale

October 17th at London, Ontario

Juana Erica of Don Head 9th -121131-
a daughter of EILEENMERE of DON HEAD

Black Jestress of Don Head 3d -121124-
a daughter of BANDOLIER of DON HEAD 36th, safe in calf to Eileenmere of Don Head

Enchantress of Don Head 4th -121125-
one of the last daughters of BANDOLIER of ANOKA 16th

Blackcap T of Don Head 8th -121127-
a daughter of BANDOLIER of DON HEAD 19th

Blackbird of Don Head 35th -121133-
a daughter of EILEENMERE of DON HEAD

Featuring the Get and Service of Our Herd Sires

Prince Sunbeam 582d

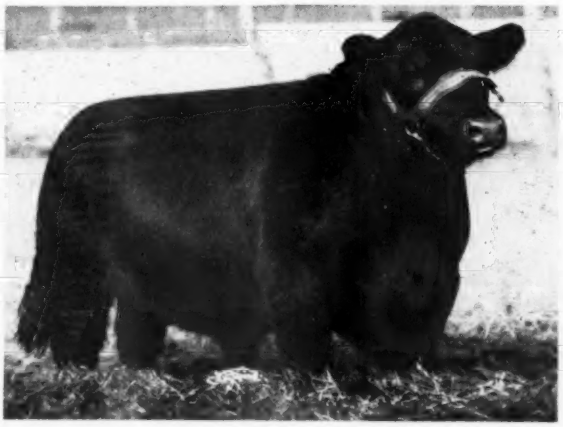

Sire of: Grand Champion female, 1952 Royal Winter Fair, Reserve Junior Champion female, 1951 International.

Eileenmere of Don Head

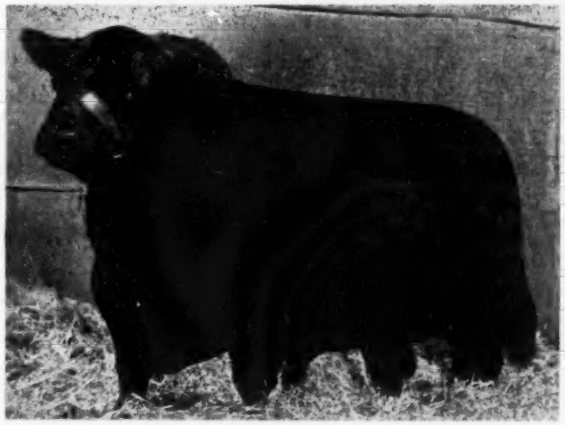

Sire of: Grand Champion bull, 1952 Royal Winter Fair and 1st Prize Get of Sire at the same show.

DON HEAD FARMS

Richmond Hill, Ontario

ERNEST REDELMEIER — PERCY WEBB, Herdsman — FRANCIS REDELMEIER

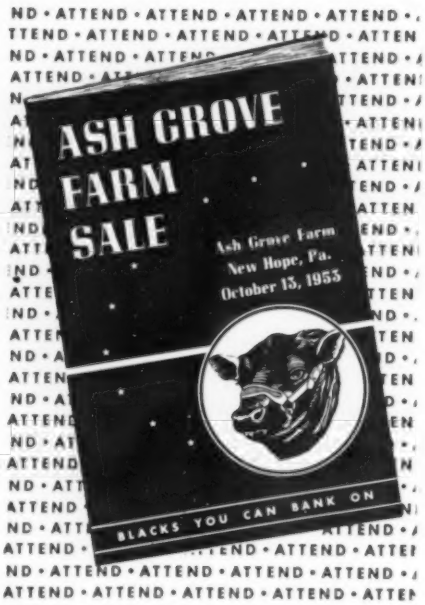

TAKE ADVANTAGE of—

Our large herd and our well-bred proven herd sires—for we have a good selection for sale at all times.

Now offering some good young BULLS and a large selection of open and bred HEIFERS and COWS with CALVES at side.

Featuring Top Herd Sires:

PRINCE PEER 11th of ANGUS VALLEY 1157873
PALOMAR PRINCE 794538
PRINCE SUNBEAM 690th 1278071
PROUD EILEENMERE G. H. 1166996

Wayland Hopley Farms—Atlantic, Iowa

Since 1947 . . it's been EILEENMERES

EILEENMERE 2631st

Senior Sire:

K. B. EILEENMERE 14
A Son of the "2631st"
Other owners of sons of "2631st" agree to the "14th" being tops.

Junior Sires:

K. B. EILEENMERE 62
Another Son of "2631st"—His Calves Due Soon

HOMEPLACE EILEENMERE 250
A Son of the "999th"

In planning for, and breeding to a top quality Eileenmere herd, we are proud of the results of this program. We welcome visitors to see one of South Carolina's leading Angus herds.

Charles P. Whitesides
SHARON, SOUTH CAROLINA

The total Angus show was comprised of 57 head. It was judged by Emil Rezac of Tabor, South Dakota.—E. N. M.

■

FIELD DAY AT SOUTH DAKOTA STATE COLLEGE SPONSORED BY BROOKINGS COUNTY ANGUS MEN

The Brookings County Aberdeen-Angus Association's field day took place at South Dakota State College, Brookings, August 9. Campus facilities made it possible for the audience to see a number of educational demonstrations by experts on various phases of Angus production.

These included a demonstration of hoof trimming by Alfred Fox, Watertown; a demonstration of a trimming table and roping a heifer by Bill McCone, beef cattle specialist at the college; a talk on tattooing methods by Ernest McCulloh, fieldman with the American Angus Association; a type demonstration by Duane Clark of Worthing, and a grooming demonstration by John Gauger of Clear Lake.

At the conclusion of the day's activities, a tour was made to observe the college research work on pasture and the Angus herds in the Brookings area.—Ernest N. McCulloh.

■

JAMES (BUDDY) TUCKER OF BUDA, TEXAS HEADS CAPITAL AREA ANGUS ASSOCIATION

James C. (Buddy) Tucker, Buda, Texas, was elected president of the Capital Area Aberdeen-Angus Association, an organization for Angus breeders in south central Texas, at a meeting held August 8.

Other new officers named were Tom Daniels, vice-president; Mrs. Daniels, secretary-treasurer, and Travis LaRue, program chairman. All are of Austin.

Members of the board of directors are: Herman Kruger, Darrell Faubion, John R. Andrews, and Mr. LaRue, Austin; E. S. Armstrong, New Braunsfels; Jack Combs, San Antonio, and Mr. Tucker.—Milton E. Miller.

■

HAYS RANCH TAKES TOP ANGUS HONORS AT GILLESPIE COUNTY (TEXAS) FAIR

Hays Angus Ranch entries won the grand champion bull, grand champion female, and reserve grand champion female awards at the Gillespie County (Texas) Fair, which took place at Fredericksburg, August 21-23, under the sponsorship of the Hill Country Aberdeen-Angus Association.

The Robert S. Hays ranch is at Kerrville, Texas. Frank Jordan of Mason, Texas, judged the classes.—M. E. M.

■

TWO-DAY TOUR IN HOLT COUNTY COVERS 11 NEBRASKA ANGUS RANCHES

Eleven commercial and purebred Angus ranches in Holt County, Nebraska, were the subject of much interest July 25 and 26, when 150 Aberdeen-Angus breeders and their guests made a caravan tour, sponsored by the Northeast Nebraska and Holt County Angus Associations.

Saturday's tour left Page in the morning and traveled north to view the Roland Miller and L. D. Putnam ranches, and the E. J. Revell ranch, where a basket lunch was served at noon.

During the afternoon the crowd stopped first at Ray Siders' ranch, operated by Arthur Benash. Mr. Siders, who lives at Inman, is president of the Holt County Angus Association. The final stop on Saturday was at the ranch of D. C. Schaffer, president of the Nebraska Stockgrowers' Association, where participants saw a hay crew in action.

Saturday evening supper was served at Ford Park in O'Neill, and later the O'Neill Saddle Club entertained with a 2-hour program.

Sunday's tour began at Amelia and traveled to the ranches of Mr. and Mrs. A. J.

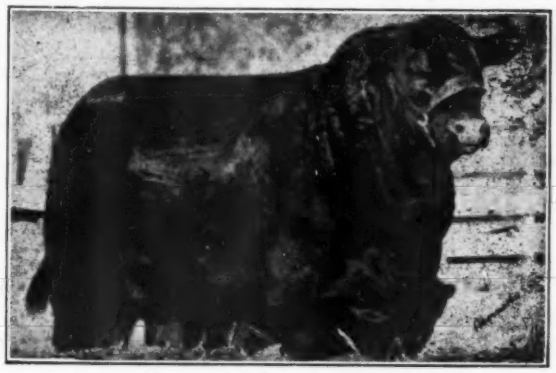

PRINCE SUNBEAM 46th

FEATURING ★ ★ ★ ★ ★ ★ ★ ★ ★ ★

A Daughter of PRINCE SUNBEAM 46th

Winsome of Wilmae 32d—A full sister sold at the 1951 Fall Quality Sale for $2800 to Cochran Farms, New York.

Wilmae Witches have always been top producers in our herd and have done well in the sale and show ring. Sells Open.

★ ★ ★ ★ ★ ★ ★ ★ ★ ★ *FEATURING*

And.... 3 More Fine Heifer Individuals Consigned to Maryland Fall Quality Sale, October 27th, Frederick, Maryland

Barbosa of Wilmae 9th
Sired by Blackcap Bandolier S. 5. An excellent individual. **Bred to Prince Sunbeam 46th.**

Eline of Wilmae 2d
Granddaughter of the "46th". Sired by top selling bull Spring Quality Sale. **Bred to Blackcap Bandolier S. 5.**

Blackcap Empress of Wilmae
Won her class at Maryland State Fair and Eastern National last year. **Bred to Blackcap Bandolier S. 5.**

★ ★ ★ ★ ★ WILMAE FARM • MONKTON, MARYLAND

W. F. Schluderberg, Owner
3800 E. Baltimore Street, Baltimore 3, Maryland. BRoadway 6-2000

★ ★ ★ ★ ★ ★ ★ ★ ★ ★ ★ ★ ★ ★ ★ ★ ★ ★ ★ ★

Loren Conner, Manager
Farm located 12 miles north of Towson on Route 146. Phone Manor 470-J4

MANOR BLACK BARDOLIER

Sire: **Black Bardolier of White Gates 3d 944441**
- Black Bardolier
  - Bandolier of Anoka
    - Blackbird Bandolier of Page
    - Barbara McHenry of Anoka
  - Black Bardella
    - Bardell Martin 2d
    - Blackbird Quality Lot
- Blackbird Blossom of Anoka 5th
  - Bandolier of Anoka 10th
    - Blackbird Bandolier of Page
    - Barbara of Rosemere 47th
  - Blackbird Blossom of Anoka 3d
    - Everald of Briarcliff
    - Blackbird Blossom of Anoka

Dam: **Queen 5th of White Gates 944447**
- Blackbird Bardolier G. R. 3d
  - Blackcap Grenadier G. R. 10th
    - Black Bardolier
    - Lady Harrison of Grand River
  - Blackbird Grenada G. R. 2d
    - El Katif of Doonholm
    - Black Bardella 2d
- Queen's Grenada G. R. 4th
  - Queen's Grenadier G. R.
    - Black Bardolier
    - Queen of Grand River 2d
  - Queen of Lynnwood 38th
    - Broadus Blackmar 4th
    - Margaret Neal 2d

OLD HOME MANOR

Consigned to the

KEYSTONE SALE
Lancaster, Pennsylvania
OCTOBER 24th, 1953

OUR CONSIGNMENT
TO THE MERCER COUNTY FALL SALE
OCTOBER 17th, 1953

Will include 3 COWS with calves at foot and 5 BRED HEIFERS of the following families: Portlethen Lucy, Pride, Eulima, Princess, Elba, McHenry Barbara and Lady Ida. We invite your inspection of these cattle at your convenience.

We will be looking for you sale day.

JOHNSTON & FASSETT

ALEXIS, Farm 3 miles east on good gravel road ILLINOIS

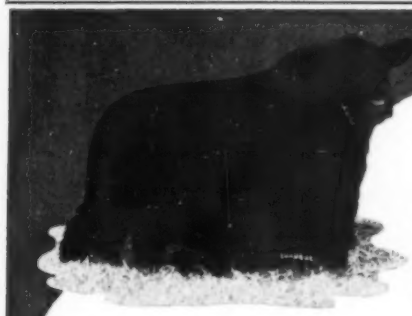

We are consigning to the

INDIANA STATE SALE

October 6, Indianapolis

1 BULL—This is our junior yearling show bull sired by INDEPENDENCE BLACK PRINCE.

2 HEIFERS—These heifers are sired by INDEPENDENCE BLACK PRINCE and will be bred to EILEENMERE 656th, a top son of EILEENMERE 487th. Included is my summer yearling show heifer.

Kinsinger Angus Farms

John and Dick Kinsinger Phone: 2579 Greensfork

CAMBRIDGE CITY, INDIANA

PARKER'S ANGUS FARM

We are working to have a better sale in 1954. Our cow herd has been increased to 130 cows. The herd consists of the following families: Blackcap Bessies, Zaras, Georginas, Jilts, Juana Ericas, Edellas, Miss Burgesses, Queen Mothers, Blackcaps, Eulimas, Pure Prides, Pride of Aberdeens, and Blackbirds.

YOU SHOULD SEE OUR CALF CROP

Herd Bulls in Service:

HOLLY PRINCE 100th 1094423

COOPER'S EILEENMERE 3d 1202376

BANDOLIER 423d of WILTON 1273222

Parkers Angus Farm — McComb, Mississippi

T. J. PARKER, Owner

Pospichal, J. Mohr, and Blaine Garwood. At the Garwood ranch, dinner was served by the ladies of the community. The A. Shermer ranch was seen next, and finally those of Glen Garwood (in partnership with Gerald DeGroff), and Ray Garwood.

At the conclusion of the tour, a summary was given by W. W. Derrick.—J. R. C.

■

STURGIS BOYS, DAVIESS HIGH STUDENT TAKE JUNIOR HONORS AT WEST KENTUCKY ANGUS FIELD DAY JUDGING CONTEST

Billy Kurtz and Gerald Shouds of Sturgis, Kentucky, tied for first place in the 4-H division of the judging contest, while Donnie Lively of Daviess County High School was tops in the FFA division, at the West Kentucky Aberdeen-Angus field day, held August 22 near Sturgis.

Adult contest winners were Mrs. Ewing Webb, Owensboro, who topped the ladies division, and B. A. Burns, Henderson, who was high in the men's division. Ralph Alexander, Sturgis agriculture teacher; Ralph McManigal, fieldman for the Kentucky Angus Association, and Vern Kerchberger, national association fieldman, were contest judges.

The field day began at 9 a. m. at the George M. Kurtz Farm, with about 250 Angus breeders and their guests in attendance. The judging contests comprised the morning's activities, followed by a barbecue Angus lunch at noon.

The crowd witnessed two demonstrations in the early afternoon—a calf grooming demonstration by Muhlenberg County 4-H'ers Jackie Jessup and Donald Lee, and a type demonstration by Bob Duprey, national Angus association fieldman.

Speakers were Dr. L. R. Wempe, former president of the Kentucky Veterinarian Association, Morganfield, and Madison P. Jones of Harpeth Valley Farms, Brentwood, Tennessee.

The field day was sponsored by the West Kentucky Aberdeen-Angus Association.—Vern Kerchberger.

—o—

150 "TARHEELS" TURN OUT FOR NORTH CAROLINA ANGUS FIELD DAY

Holsum Farms on the outskirts of Greensboro was host to 150 doddie admirers when the North Carolina Aberdeen-Angus Breeders' Association sponsored the annual Angus field day, July 22. This farm, owned by O. C. and Paul Jones, is a relative newcomer among Angus stock farms.

A type demonstration by W. B. McSpadden, manager of the Angus Futurity, began the day's events at 10 a. m., followed by a judging contest. Tied for first place in the contest were Shannon Lambeth, Greensboro breeder, and Pat Halsey, herdsman for Gilcrest Farms, Wake Forest.

The crowd heard four talks on various

WISCONSIN STATE FALL SALE

October 27th, 1953

WISCONSIN STATE FALL SALE • WISCONSIN STATE FALL SALE • WISCONSIN STATE FALL SALE • WISCONSIN STATE FALL SALE • WISCONSIN STATE FALL SALE • WISCONSIN STATE FALL SALE • WISCONSIN STATE FALL SALE • WISCONSIN STATE FALL SALE • WISCONSIN STATE FALL SALE • WISCONSIN STATE FALL SALE

12:30 p. m.—Madison Sale Barn—**Madison, Wisconsin**

— Offering 64 Head —

12 Bulls——————52 Females

Families Represented:

Blackbird, Enchantress Erica, Queen Mother, Fancy, Pride, Blackcap, Juana Erica, Miss Burgess, Eisa Erica, Mignonne, Rosemere Barbara.

Breeding:

Bardolier, Rosemere, Hartley, Bell Boy, Eileenmere, Sunbeam.

Consignors:

W. F. CAREY and SONS	Mineral Point
R. A HORN	Platteville
JOE CONNOLLY	Berlin
ARTHUR J. QUAM and SON	Lodi
MARGARET QUAM	Lodi
C. F. SPANGLER	Ft. Atkinson
LISLE J. BLACKBOURN, Grant River Farm	Cassville
OSCAR RITLAND and SONS	Mauston
UNIVERSITY OF WISCONSIN	Madison
HAROLD FINLEY	Janesville
DEAN GEORGE	Evansville
J. STEWART BARLASS and SONS	Janesville
LEVI A. PAULSON and SON	River Falls
WM. F. RENK and SONS	Sun Prairie
MATHIAS KASSNELL	Elkhorn
ROY GLANDER	Jefferson
JEAN AGEN	Jefferson
E. M. GANT	Mineral Point
A. T. JACOBSON	Menomonee Falls
PHILIP HAUK and SON	Cassville
L. E. BLACKBOURN	Cassville
PAUL LUETY	Beloit
JOS. D. BONNESS, Bonnie Drive Farm	Waukesha
FRANK TAYLOR	Avalon
AHRENS BROTHERS	Prairie du Chien
MR. and MRS. HAROLD L. AUSTIN, Liberty Grange Farm	Lancaster
HAUK BROTHERS	Cassville
LINDEN PICKEL and SON	Platteville
LEROY JONES	Watertown
C. J. KETTLER	Platteville

For Catalogs, write:
MRS. HAROLD L. AUSTIN, Secretary and Sale Manager, LANCASTER, WISCONSIN

Sponsored by

The Wisconsin Aberdeen-Angus Breeders' Association

T. W. SHERLOCK, Oxford, Iowa, Auctioneer

The Ranchmaster Bracket Sign

WITH STANDING BULL OR BULL HEAD

MANY USES FOR THIS SIGN
GATES
BARNS
CROSS ROADS
SHOWS
SALES

FARM or RANCH NAME
ABERDEEN ANGUS CATTLE
the Supreme BEEF BREED
YOUR NAME
TOWN STATE
24"
56"

IDENTIFIES BREED FARM AND OWNER — Sign with bracket ..... $22.00 ea.
Sign only ..... $19.00 ea.

DOUBLE FACE—MADE ON TEMPERED MASONITE ABSOLUTELY WEATHERPROOF

Ranchmaster Truck Sign

Complete TRUCK IDENTIFICATION

ATTRACTIVE DESIGN AND COLOR—MADE ON TEMPERED MASONITE DURABLE AND WEATHERPROOF.

ABERDEEN-ANGUS
FARM or RANCH NAME
YOUR NAME

FARM OR RANCH NAME YOUR NAME TOWN-STATE
2 SIGNS ..... $19.50 pr.
1 SIGN ..... 11.00 ea.
Single face only
Ready to install with 6 sheet metal screws—on truck doors, bodies, etc.

STOCK SIGNS

We have a stock sign for every need — A postcard will bring FREE complete information.

4½" x 10" BAKED ENAMEL ON METAL DIE CUT ROUNDED CORNERS HOLES IN EACH CORNER—ATTRACTIVE COLORS.

ORDER BY SIGN NUMBER

NO SMOKING 15
KEEP GATE CLOSED 18
PRIVATE ROAD 23
NO FISHING WITHOUT PERMISSION 31
NO TRESPASSING 26
POSTED KEEP OUT 29
LADIES 16
NO DUMPING 30
PLEASE CLOSE GATE 21
NO HUNTING WITHOUT PERMISSION 32
KEEP OUT 14
MEN 17

OTHER WORDINGS 4½" x 10" SIGNS

11. Apply at Office
12. Entrance
13. Exit
14. Keep Out
15. No Smoking
16. Ladies
17. Men
18. Keep Gate Closed
19. No Hunting
20. Please Flush Toilet
21. Please Close Gate
22. Private
23. Private Road
24. Toilet
25. Fire Hose
26. No Trespassing
27. Office
28. No Fishing
29. Posted Keep Out
30. No Dumping

PRICES
1 Sign... $0.95 ea.
6 Signs... .82 ea.
9 Signs... .74 ea.
12 Signs... .69 ea.

WRITE FOR FREE ROADSIDE SIGN FOLDER

ORDER TODAY

The ABERDEEN-ANGUS JOURNAL
Webster City, Iowa
P. O. Box 238

aspects of beef production. Speakers were: Dr. E. R. Barrick, nutrition specialist of North Carolina State College; Dr. A. R. Steward, head of the animal husbandry department of the college; J. S. Buchanan, extension beef specialist, and William A. Terry, fieldman for the American Angus Association.—William A. Terry.

■

FOREIGN STUDENTS ATTEND ARKANSAS FIELD DAY SPONSORED BY GRASS PRAIRIE ANGUS ASSN.

Twenty-five exchange students from the Far East, in this country to study farming methods and rice growing, were among the 150 persons who attended the Grass Prairie Aberdeen-Angus Breeders' Association's first field day, held at the Stuttgart, Arkansas, air base on August 13.

Master of ceremonies for the day was James Draper, editor of the **Livestock Weekly**, Memphis, Tennessee. Among the speakers on the program were E. J. Shields, president of the association; W. M. Smith, Jr., of Birdeye, Arkansas, president of the state Angus association, and Bob Beck, field representative of the Arkansas Livestock Show.

Lyle Haring, fieldman for the national association, gave a type demonstration and discussed naming, recording, and tattooing Angus cattle. The fitting and grooming demonstration was given by Jim Allen, manager of Fooks Angus Farms, Camden, Arkansas.—Lyle Haring.

■

300 ATTEND NEW IOWA ANGUS GROUP'S FIRST FIELD DAY AT NEWBURG

The first field day of a new Angus association attracted more than 300 people to Harold McCulloch's farm at Newburg, Iowa, on August 9, to take part in a program sponsored by the Jasper County Aberdeen-Angus Breeders' Association.

Because it was Sunday, the day began with a short devotional service, followed by a picnic lunch.

Carroll Rohrdanz, Killduff, president of the association, introduced the afternoon speakers and demonstrators—Robert Duprey, American Angus Association fieldman, who reported on association activities; Gerald Parks, Angus breeder of Ames, who gave a type demonstration, and Orville Williams of Scranton, Iowa, former president of the state association, who gave a fitting and showing demonstration.

During the afternoon a judging contest was held, with Lyle Haring, national association fieldman, officiating.—L. H.

■

SOUTHEASTERN MICHIGAN ASSN. HOLDS FIELD DAY JULY 21

The Southeastern Michigan Angus Breeders' Association held its first field day on July 21, at the M. V. Griffin Farm, Adrian, Michigan. This was one of the first events given by this new association.

Amos Fox, beef cattle herdsman at Michigan State College was first on the program, and discussed the herd and herd management.

Following a picnic dinner, John Kendall, president of the state Angus association, talked on activities and importance of a district association. William Van Arsdell, animal husbandry department, Michigan State College, gave a type demonstration, and Lyle Haring, national association fieldman, reported on Aberdeen-Angus progress.

Winners of the judging contest were as follows: Mrs. John Kendall, Milford, and Mrs. Bernard Feather of Ohio tied for first in the women's division; M. J. Sandun, Cement City, and John Olson, Milan, tied for first in the men's division, and Roger Feather of Ohio was first in the junior division.—L. H.

■

100 ATTEND HERDSMAN SHORT COURSE GIVEN BY OKLAHOMA ANGUS ASSOCIATION

A herdsman short course at Oklahoma A. & M. College, Stillwater, July 20 and 21, attracted more than 100 persons concerned with the production of Angus cattle. The event was sponsored by the Oklahoma Aberdeen-Angus Association.

Included on the schedule were a number of panel discussions, demonstrations, and lectures devoted to the specialization of Angus cattle breeding. Among topics covered during discussion periods were: Selection and Breeding for Improvement of Traits in Angus; Rations of a Purebred Angus Herd; Angus Herd Health, and Marketing of Angus Cattle.

Demonstrations at the college beef barn included grooming and care of cattle, and observation of special cases, calves and calving difficulties, and various problem animals.

Panel leaders and lecturers were members of the college faculty and prominent Oklahoma Angus breeders, as well as fieldmen representing the state and national Angus associations. For the most part, panel groups were made up of the herdsmen participating.—Jess R. Cooper.

■

At Last! -- A LOW COST FEED MIXER and MOLASSES BLENDER

Make Better Feed at Lower Costs with a Johnson MIXALL

Mixes Dry Feeds, Blends Liquids and Soaked Feeds with Dry Feeds. A perfect mix in 2 to 5 minutes of all ingredients, dry or moist. Tilt to dump the load. Mixes up to 300 lbs. per batch. Operates with electric motor. Dept. 101

Write today for free folder and price list.

GORDON JOHNSON EQUIP. CO.
2519 Madison St. Kansas City, Missouri

Our Special Attraction at Greensboro on October 27th

BRANCH HILL EILEENMERE (Snub Head)

Sire: Kinlochmere 9th	Eileenmere 1029th	Eileenmere 500th
		Blackcap Tolan 118th
	Kinloch Blackbird 5th	Oldfields Pride Eric 3d
		Blackbird 5th of Highlands
Dam: Sue 9th of R. C.	Highlands General	General Blackcap of Lonjac
		Pride's Black Lassie 15th
	Va. Pride	Eric of Calmar 3d
		New Rivers Virginia

At the insistence of visiting Breeders, Fieldmen and Publication Representatives, we finally consented to consign this very impressive son of our KINLOCHMERE 9th to this sale.

Everything they look for in a potential herd sire is here—breeding, great head, short neck, smooth topline, plentiful heart girth, low set, mellow hide, short legs and carries the same natural breeding qualifications so evident in his sire and grandsires.

To see his dam would prove moreso the above statement, as she is type personified in brood cows.

NORTH WILKESBORO, NORTH CAROLINA

BRANCH HILL FARM

MR. and MRS. ELMER S. LOWE, Owners **TROY BUMGARNER, Manager**

SUCCESSFUL SIRES in SERVICE at—

—Scenic View Ranch—

1 Son and 2 Grandsons of Withams Bandolier 4th

WITHAMS BANDOLIER 4th is a full brother to Pardella M., the 1949 International Grand Champion female and Supreme Champion 1948 Futurity.

Scenic View Ranch - *Fairhope, Alabama*

O. H. DELCHAMPS, Owner — Highway 89 — L. H. HARRIS, Manager

LYON ANGUS FARM

Consigning to

MISSISSIPPI STATE SALE

At Vicksburg, October 26th

1 BULL — 2 GOOD HEIFERS

One of the Females is a Top ZARA

Olive Branch — **Mississippi**

JOE E. LYON, Owner — C. B. ANDERSON, Manager

STUDER ANGUS FARM

BEN G. STUDER — WESLEY, IOWA

PRINCE ERIC of STRATHMORE

Was bred by Ralph L. Smith and is a full brother to the heifer that sold in Shadow Isle's Sale last year for $10,600.00. We are using this bull at this time but could spare him a little later. We have a full sister to him in our herd.

FOR SALE: One Cherry Blossom, an open heifer; one Gammer, both out of Imported dams; also females from the following families — Georgina, Witch of Endor, Zara, Blueblood Lady and Jilts all by Edgar of Newhouse, Imp. We also have to offer several heifers of Imported breeding bred to Black Knight 75th of A. V. and Eileenmere W. 484th. Also for sale several real herd bull prospects by Edgar of Newhouse, Imp.

Sire: Prince Eric of Sunbeam 744659	Prince Sunbeam 29th 629408	Black Prince of Sunbeam 504521	Black Peer of St. Albans 456385
		Erica Marie of Sunbeam 543531	Pride 17th of Sunbeam 407797
	Erra Erica 6th of Sunbeam 629412	Revelga 519425	Revolution 81st 419223
			Erica Marie 9th 434227
		Erra Erica 3d of Sunbeam 507379	Revolution 81st 419223
			Elga Elliott 29th 274052
PRINCE ERIC of STRATHMORE			Revolution of Sunbeam 468380
Dam: Elba Irene 4th 501214	Earl Eric Revolution 2d 476913	Revolution 81st 419223	Erica 4th of Sunbeam 450704
		Erica Marie 9th 434227	Blackcap Revolution 287269
			Pride of Ash Row 297073
	Elba Irene 3d 473546	Irenmere 24th 438770	Earl Eric Marshall 392402
			Erica Marie 7th 399639
			Killmere 3d 403321
		Elda 4th 418011	Irene of Rosemere 18th 412761
			Estonian 209474
			Elda 2d 351432

Studer Angus Farm - Wesley, Iowa

Angus Again at Monticello

(Continued from page 66)

along with a commercial protein supplement.

While coal black the champion was by an Aberdeen-Angus bull out of a Shorthorn cow. That there is nothing wrong with this cross was evidenced in the Monticello champion, and by many Angus-Shorthorn winners at the Smithfield show in England. The champion sold for $40.50 per cwt.

Winner of second money of $750 was an Angus entry of Carl Nelson & Sons, Orion, Illinois. Western Illinois again scored with a third place Angus belonging to a well known Doddie breeder, Eugene Fassett of Alexis. Fourth and ninth places went to Herefords.

Bonderer & Anderson, Monmouth, Illinois were fifth; Russell Bucks, Davenport, Iowa, an International car lot winner, was sixth; John F. Mommsen & Sons, Miles, Iowa, International carlot winners with Angus, and Monticello winners in 1952, took seventh money. Eighth went to C. E. Yoder & Sons, Muscatine, Iowa, another feeding firm noted for winning steers in fast competition. Another Mommsen steer took the $100 bill representing tenth place.

Seventy steers from Indiana, Illinois, Iowa and Nebraska competed for national honors at Monticello. Judges were packer buyers: Lyle Hartman of Omaha, representing Dubuque Packing Company; G. W. Burton of Hormel & Company, Austin, Minnesota, and Charlie Lee of South St. Paul, representing Capital Livestock Sales. Steers were judged without halters or showmanship, and strictly on how they would kill out as prime beef. The day was hot and many steers, without a propping knee or a prodding show stick to help them, soon eliminated themselves because of visible weaknesses.

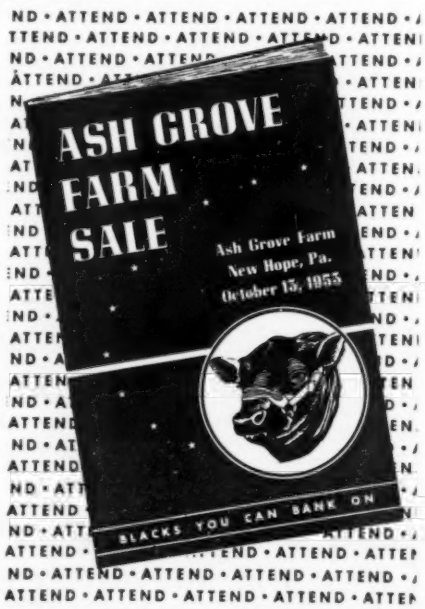

Annual Fall Sale

Horse Barns, Stock Yards, Sioux City, Iowa

SHOW—9:00 a. m., October 12, 1953

SALE—1:00 p. m., October 12, 1953

Selling—

48 BULLS
36 FEMALES

Thirty of the forty-eight bulls selling are two-year-olds. This makes a fine group of strong aged bulls from which you may make your selection.

Of the thirty-six females selling, twenty-five of them are 1952 females, five of them are 1951 females. There will be a Blueblood Lady with a calf at side, a Jilt and many others.

October 12th, 1953

Interstate has long been a place to buy some of the better cattle at auction.

Many commercial men are using Angus bulls to cross on other breeds with excellent results.

If you are looking for "Miss or Mr. Black", come to the Interstate Aberdeen-Angus Breeders' Association Fall Sale at Sioux City, Iowa, October 12 and make your selection—a proven place to buy your foundation or replacement cattle.

President
JOHN GAUGER
Clear Lake,
South Dakota

Vice-President
A. A. MUGGE
Spencer, Iowa

Consignors:

Lloyd C. Albers and Son.....Spirit Lake, Iowa
Axel R. Anderson.....Cherokee, Iowa
Charles F. Beermann.....Dakota City, Nebraska
Maurice W. Boney.....Storm Lake, Iowa
George G. and Duane Clark.....Worthing, South Dakota
Kent Craford and Sons.....Onawa, Iowa
M. Vern Derry and Sons.....Rippey, Iowa
Nick H. Fox and Sons.....Watertown, South Dakota
Gard Brothers.....Beaver Crossing, Nebraska
Dwight M. Garner.....Ida Grove, Iowa
Gauger Brothers.....Clear Lake, South Dakota
Walter R. Griesse.....Rock Rapids, Iowa
A. W. and A. E. Hansen.....Remsen, Iowa
Johansen Stock Farm.....Yankton, South Dakota
Johnson Brothers.....Ida Grove, Iowa
W. A. Kirschbaum.....Defiance, Iowa
Layton Angus Farm.....Walnut, Iowa
Earl F. Lohr.....Winterset, Iowa
M. R. McNaughton and Sons.....Lawton, Iowa
Albert Manske and Son.....Blue Earth, Minnesota
Herbert L. Mensch.....Truman, Minnesota
Justin A. Mortvedt.....Dell Rapids, South Dakota
A. A. Mugge.....Spencer, Iowa
Keith G. Mugge.....Spencer, Iowa
Willard Murphy.....Guckeen, Minnesota
Mylan and Hansen.....Remsen, Iowa
Lawrence P. Nelson.....Brayton, Iowa
Alvan Newell and Son.....Woodward, Iowa
Nokomis Stock Farm.....Alta, Iowa
J. H. Paulsen and Sons.....Pender, Nebraska
P. K. Pratt.....Walnut, Iowa
Ben G. Studer.....Wesley, Iowa
John Tabke.....Moville, Iowa
Tony Van Hill.....Larchwood, Iowa
C. E. Varley and Son.....Stuart, Iowa
Fred D. Weaver.....Mapleton, Minnesota
Aldo M. Welk.....Blue Earth, Minnesota

Sale Headquarters—Hotel Mayfair, Sioux City, Iowa

Banquet and Business Meeting 7:00 p. m., October 11th at Hotel Mayfair

For Catalogs, please write:
CHARLES F. BEERMANN, Sale Manager
Dakota City, Nebraska

Auctioneers:
ROY G. JOHNSTON, Belton, Missouri
BILL HAGEL, Springfield, Missouri

Judge—HOWARD PITZER, Ericson, Nebraska

Interstate Angus Breeders' Ass'n

Timbertop Angus Farms

The original home of PRINCE of T. T. and the breeders of the 1952 International Reserve Champion, PRINCE 105th of S. A. F.

OUR THANKS TO: Enoch & Bob Johnson, Arthur, Iowa for their purchase of our BLACKCAP BESSIE daughter of the 1952 Reserve Champion at second high figure at recent Futurity Sale at Lexington, Kentucky.

WE ARE FEATURING: PRINCE 105th of T. T. 3d 1517118, an outstanding son of Prince 105th of T. T., out of a Blackcap Bessie granddaughter of Prince Sunbeam 29th.

Stop by and see the good CATTLE we have for SALE

DWIGHT MUIR - EUGENE MUIR

RIPPEY, IOWA

ANKONIAN 3225th

We Are Proud of These Five Heifers which Sell in The Ash Grove Sale, New Hope, Pennsylvania, October 13th

Four are daughters of A Bar A Duke 31st, he is the top selling son of Prince Sunbeam 44th.

CRESTFIELD PRIDE ELLA
A Golden Cross Heifer

CRESTFIELD MISS BURGESS
Her dam a great Briarcliff bred cow.

CRESTFIELD PEERLESS PRIDE
A Sunbeam Pride, safe in calf to ANKONIAN 3225th
(The "Coquette" Bull)

CRESTFIELD PRINCESS BARDOLIER
Safe in Calf to the "Coquette" Bull)

— and —

CRESTFIELD QUEEN MOTHER 16th
The first daughter of Ankonian 3225th ever offered for sale.

These are the heifers which Ken Canfield had originally selected to go along with his consignment. We think they are tops and of course are happy that Bob Montgomery thought they were good enough to go along with his top selection.

CRESTFIELD FARM

HOPEWELL, N. J.

OWNERS: FRAN AND FRED WIERDSMA

MANAGER – HERDSMAN HAL HARTWICK

There is No Profit

(Continued from page 63)

choke out the weeds. Clipping the pasture too can keep down all weeds, the poisonous along with all others.

10th—It is utterly stupid to neglect the salt boxes. Yet, our veterinarian tells me that he performed a post mortem on a cow not long ago and found her paunch full of red clay. She had wanted salt, there was none, she then licked a salt-lick so much that she got her paunch full of clay and died from it. Neglecting your salt boxes never pays. Never.

11th—I used to think most losses from negligence came in the winter, but I now think losses from negligence can come any time and it is not the weather nor the poisonous weeds nor the icy ramp that is the worst cause. It is the sloppy thinking in the boss's head. The man who is exacting and particular about little details in managing his cattle is almost always particular and exacting in his appearance, the manner he meets his obligations, and in everything he does. So I say if you want to avoid losses from careless management, then begin to train yourself to be exacting in everything. Train yourself to be careful. Just a little negligence can bring a big loss.

ANGUS BULL BANK

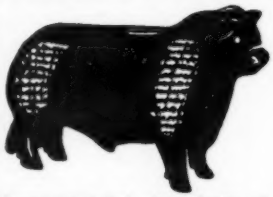

FOR THE KIDS

$3.95

POST PAID (Plus 8¢ tax in Iowa)

Large 9x14 inch size. Plaster of Paris, slot at top. Popular gift item for all ages. Mantelpiece ornament.

Address: HIGHVIEW STUDIO
Box 238 Webster City, Iowa

Wakefield Valley Stock Farms ★ NEW WINDSOR MARYLAND

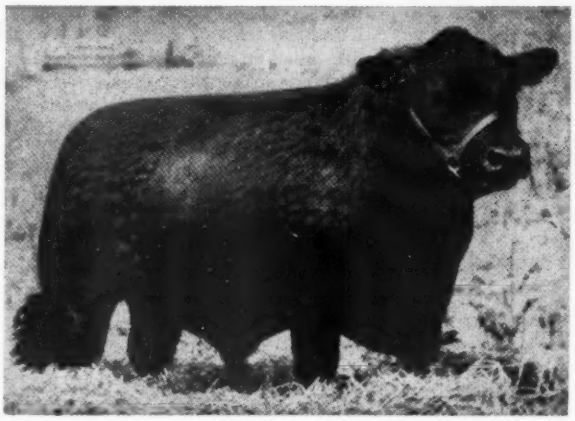

PRINCE BARBARIAN M. of R. R. 1163721

OUR HERD SIRE

A grandson of the "29th" and out of a daughter of Barbara M. of Anoka 5th, full sister to Bandolier of Anoka . . . "Golden Cross."

Our Offering at MARYLAND SALES

Quality Sale:

A top open MISS WIX heifer of breeding age.

The Calf Sales:

A full sister to the above MISS WIX, a TOLAN BLACKBERRY, a 4th branch BLACKBIRD, and a GLENCARNOCK ELBA heifer. Also two typy bull calves, one a full brother to the GEORGINA heifer calf that topped all 1952 calf sales.

Feeder Calf Sale:

Three steer calves of 4-H Club Quality, including the full brother to the 1952 Eastern National Reserve Champion Angus 4-H steer.

(The above are sons and daughters of Prince Barbarian M.)

MR. and MRS. CHARLES MORROW, Owners **PHONE: NEW WINDSOR 3001**

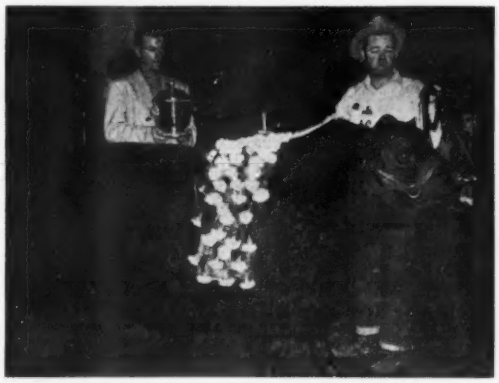

EILEENMERE 1550th, Grand Champion Angus bull of the 1953 National Western. Owned and shown by J. Garrett Tolan Farms of Pleasant Plains, Illinois.

MARK THESE CLOSING DATES:

★ **Carload and truckload entries—December 26.**

★ **Individual Breeding cattle, steers, open class and Junior—December 1, 1953.**

NATIONAL WESTERN STOCK SHOW

The Stockman's Show in '54!

NATIONAL WESTERN STOCK SHOW

DENVER **JANUARY 15-23**

More than ever
The West's Most Useful Livestock Event

Featuring . . .

Judging—

Sale Cattle, January 17
3 and 5 Bull Lots, January 17
Breeding Cattle, January 18 and 19
Best Ten Head, January 21

Sales—

Individual lots, Females, January 19, 6:30 p. m.
Bulls 9:30 a. m., January 20
3 and 5 Bull lots, January 20
Carloads, bulls at private treaty
Sale Entries Individual lots close November 1, 1953

PLUS . . . . *a bigger and better*

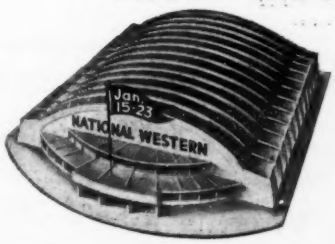

RODEO - HORSE SHOW

Performances Daily

For more information, write:
John T. Caine, III, General Manager
National Western Stock Show
Denver 16, Colorado

LUCKY 7 SEVEN

ANGUS SALE

OCTOBER 9th

1:00 p. m.

CULPEPER, VIRGINIA

2 BULLS

100 FEMALES

BRED and OPEN

LUCKY 7 Consignors

Brandy Rock Farm
Fitzhugh Brothers
Longlea Farm
Green Valley Farm
W. A. Spillman & Sons
Seminole Farm
Sherwood Farm

P. T. FITZHUGH
Sale Manager

DAVE CANNING
Sale Consultant

STAN HAWORTH
Auctioneer

Sale To Be Held At

GREEN VALLEY FARM

3 miles South of Culpeper, Virginia on U. S. Route 15

CULPEPER, VIRGINIA

Otto Battles' Story

(Continued from page 75)

that the same condition applies now. In other words, that our steadily increasing population will require all the beef which the future will produce.

I also feel that the same condition applies as prevailed at that time with regard to the importance of the use of more good registered beef bulls for the improvement of the average quality of our beef cattle that go to market. As I look back over the ten years that have intervened since the above article was written I am not convinced that the improvement has been made that should have been made in the general run of our commercial beef herds due to no other reason than that too many inferior bulls have taken the place that should have been occupied by good ones.

It is a sad commentary on our beef cattle industry that it should have passed through a decade of prosperity never before equalled without raising the standard of our products higher than they have been raised. It is true that much improvement has taken place but my contention is that there has not been enough. Perhaps one reason for this has been that during some of this time good registered bulls of the beef breeds have been selling for quite high prices. But on the other hand there have been at least most of the time many registered bulls which have sold through auction sales at prices below their cost of production to the purebred breeders, bulls which commercial producers could have profitably used at prices which would have returned the breeder a fair profit.

I have long been impressed with the fact that some means should be found to get more good registered bulls into the hands of commercial beef producers. There is no other one thing that could help as much in encouraging the production of more good registered beef bulls. It is evident that without a satisfactory outlet for his bulls, at least his better bulls, the purebred breeder can not prosper.

Frankly, I am at a loss to know what more can be done than has been done during the past ten years to encourage commercial beef producers to use better bulls as a whole thus creating the market for bulls which is necessary for the encouragement of the establishment of more registered herds which will be needed to supply bulls for the commercial herds of the future, if our country continues to go forward as it has for the past ten years. And there is every reason to believe that it will.

Perhaps purebred breeders themselves are at fault in not more vigorously promoting their own products. At any rate, it is a question which deserves the consideration of all of us.

Aberdeen-Angus Live Longest

Sale!

MINOT, NORTH DAKOTA

SPONSORED BY THE

NORTH DAKOTA ABERDEEN-ANGUS BREEDERS' ASS'N

To be held at the Fairgrounds

20 BULLS 55 HEAD 35 FEMALES

SHOW—9:00 a. m., October 22
SALE—1:00 p. m., October 22

Consignors:

Orville Isley	Verona	Skadberg Stock Farm	Carrington
Henry Kranzler	Lehr	Ray Miller	Buffalo
Snorest Farm	Egeland	Stanley Skadberg	Cathay
Lauren Saunders and Son	Buffalo	Don Cameron	Westhope
Nelson Brothers	Braddock	North Dakota Agricultural College	Fargo
Henke Stock Farm	Hannover	Agassiz Farms	Davenport
Loken Homestead	Brocket	Glencarnock Stock Farm	Ada
William and Howard Krause	Drake	Frost Stock Farm	Harvey

Thursday, October 22d, 1953

Sale Headquarters—
CLARENCE PARKER HOTEL, Minot, North Dakota

STOCKMEN'S DUTCH LUNCH—Chamber of Commerce Office
7:00 p. m. night before the sale, October 21

For Information, write—RAY BUCHANAN, Sale Manager
Clarence Parker Hotel, Minot, North Dakota

Auctioneer—FREDDIE CHANDLER, Chariton, Iowa

MAURICE BONEY for The Aberdeen-Angus JOURNAL

— Sponsored By —

NORTH DAKOTA ABERDEEN-ANGUS BREEDERS' ASSOCIATION
NORTH DAKOTA STATE FAIR ASSOCIATION
MINOT ASSOCIATION of COMMERCE
GREATER NORTH DAKOTA ASSOCIATION

"The Home of the Bandoliers"

ANOKA FARMS

Arva and Watford, Ontario

Our Selections for the Prospect Farms' Fire Sale

OCTOBER 17th, 1953

6:00 p. m.

Twenty Outstanding Females from Proven Families

Featuring the Get and Service of

PROSPECTMERE

Grand Champion Bull Royal Winter Fair, 1949-1950-1951.

PRINCE BANDOLIER 7th

(Not Pictured) Grand Champion, Royal Winter Fair, 1946.

And Selling

BARBARA M. of ANOKA 33d

(Selling) First and Reserve Champion, Royal Winter Fair, 1952. We believe the best Anoka Barbara heifer ever to leave Anoka Farms.

Females Selling—

1 ANOKA BARBARA M.	1 EVENING ERICA
1 ANOKA BARBARA ROSE	2 BLACKBIRD BLOSSOMS
5 TOLAN PAULINES	1 BLACKWOOD LADY
1 ABERLOUR LUCY	1 McHENRY BARBARA
1 BALLINDALLOCH GEORGINA	1 BLACKCAP
1 BALLINDALLOCH JILT	1 ROYAL LADY

Remember the Ontario Breeders' Association Sale, October 17, 1 p. m.

T. Alex Edwards
Arva, Ontario

Donald W. Edwards
Watford, Ontario

PROSPECT FARMS
FIRE SALE

Sale to be Held 6:00 p. m. at Anoka Farm, Five Miles From

London, Ontario—Saturday, October 17th

Owing to the loss of our barn and crop we must sell one-half of our quality herd of Aberdeen-Angus.

4 Herd Bull Prospects

Featuring the proven sire Bandolier of the Ledges 2d, Reserve Grand Champion, Eastern National Show, Timonium, 1951. We are retaining his heifer calves and our cows are re-bred to him, including many selling. His calves will be on display sale day. One son of the three times Royal Winter Fair Grand Champion, Prospectmere. One son of Black Bardolier of Den-Mor, Junior Champion at Chicago, 1951.

22 Females of Great Producing Families

SELLING—

BLACK JESTRESS of PROSPECT 3d
One of the Top Families in Our Herd.

4 BLACKCAP BESSIES
4 ANOKA BARBARA ROSES
2 ELLEN ERICAS
2 MISS BURGESSES
2 ENCHANTRESS ERICAS

SELLING—

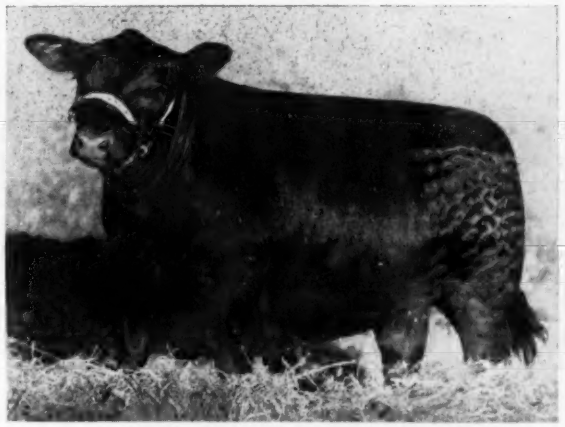

BLACKCAP BESSIE of PROSPECT 5th
Full sisters of this heifer have averages over $4,000 each for Prospect Farms.

2 BLACK JESTRESS
2 BALLINDALLOCH GEORGINAS
1 BLACKCAP EMPRESS
1 WITCH of ENDOR
1 ZARA
1 ROSEMERE PRIDE

Sale Headquarters: HOTEL LONDON, London, Ontario

For Catalogues apply to: D. B. WELDON, Huron & Erie Building, LONDON, ONTARIO

Remember the ONTARIO BREEDERS' SALE the same day at London, Ontario, October 17th.

Prospect Farms London, Ontario

BRENTVALE

Chief Pontiac Says . . . .

"Brentvale Mate'um good Angus Bulls to good Angus cows, bring'um good Angus calves."

COME SEE 'UM!!

W. M. Liddon, Owner — Brentwood, Tennessee

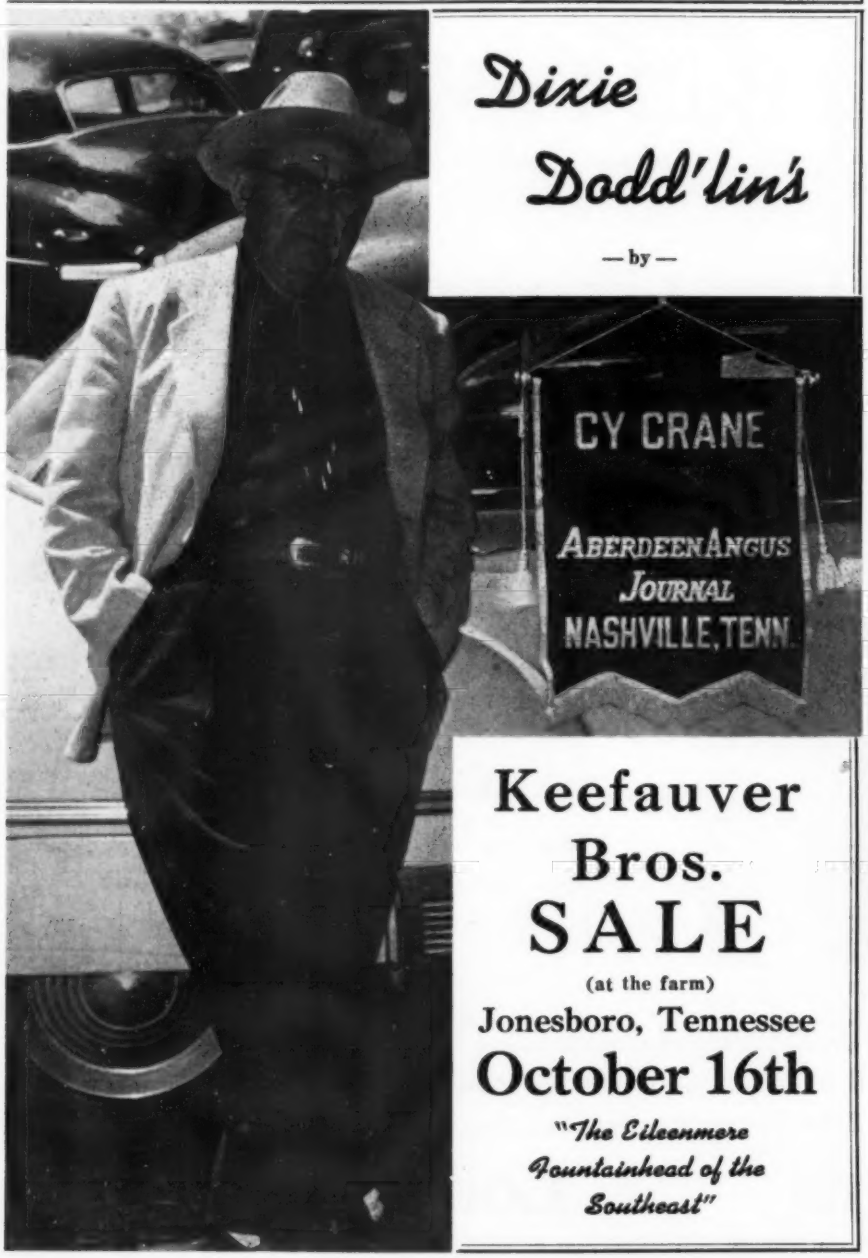

Dixie Dodd'lin's

— by —

Keefauver Bros. SALE

(at the farm)

Jonesboro, Tennessee

October 16th

"The Eileenmere Fountainhead of the Southeast"

Field Days - 1953

(Continued from page 68)

lowed a type demonstration, given by Frank Richards, using Eileenmere 2687th, a deep-bodied son of the "500th", owned jointly by Lowell Taylor, Jr., of Hughes, and A. E. Prestridge, of Marianna. The morning's program was then concluded with a judging contest open to adults and 4-H and F.F.A. members. A variety of classes were judged with Bob Beck, of the Arkansas State Fair; Jim Johnston, of Birdeye Angus Farms; Jim Allen, of Fooks Angus Farms, and Lyle Haring, field man with the American association, acting as official judges. Winner of the junior contest was John Cash, Wilson, Arkansas. In addition to Richards speech in the afternoon, A. E. Prestridge, acting secretary of the Arkansas association, talked briefly on coming events for this year and next. Lyle Haring, who will cover Arkansas, Missouri, Iowa and Minnesota as fieldman for the American association, then followed with a talk on naming, registering and tattooing cattle. He suggested that managers and owners should be consistent in tattooing using as an example such numbers as 3 S 1, representing respectively the year 1953, the name Smith and the first animal to be tattooed during the year. As for names, he commented that they should suit the individual, either masculine or feminine, or be made up of a combination taken from the pedigree.

The Felton farm, originally surveyed in a private Spanish land grant prior to the Louisiana Purchase, was founded by J. R. Felton, Dan Jr.'s grandfather. From J. R. Felton's original 600 acres each succeeding generation has added more land with today's operation taking in nearly 4,000 acres. Dan

SOME GOOD ADVICE on avoiding dwarfism problems was given Field Day guests by Dr. Leslie Johnson of the University of Nebraska.

IRVING S. FLORSHEIM
Owner

RED TOP FARM
LIBERTYVILLE, ILL.

KESTER R. GILLIS
Manager

PRODUCTION SALE

NOVEMBER 28th

ERIC BARON I. E. 2d

Senior Herd Sire at Red Top Farm. He by Glencarnock Eric of Cremona, International Grand Champion Bull. SEVERAL SONS and 15 DAUGHTERS SELL.

SALE TO BE HELD AT THE FOX RIVER VALLEY LIVESTOCK CENTER, ST. CHARLES, ILLINOIS

Just 30 miles from Chicago, in a heated sale pavilion.

The Offering Will Include:

8 bulls by Eric Baron I. E. 2d, Black Bardolier G. R. 4th and Prince Envious of Bates. There will be 50 bred and open heifers. There will be 6 choice daughters of the International Grand Champion, Eileenmere 1032d, 4 top daughters of Homeplace Eileenmere 999th 35, 15 daughters of Eric Baron I. E. 2d, 10 daughters of Eileenmere 1005th, and daughters of other well known bulls.

The Families Represented Include:

Cherry Blossom, Jilt, coming through the Scotch cattle, Gammer, Ballindalloch Georgina, Hartley Eline, Royal Lady, Primrose, Barbara, and representatives of other standard families.

Many sale cattle will be pictured in the November issue of the JOURNAL. You are welcome to visit the farm at your convenience and see the entire offering.

For Catalog, Address:
J. B. McCORKLE, Sale Manager, SMITHVILLE, MISSOURI

Auctioneers: ROY JOHNSTON and HAMILTON JAMES

RED TOP FARM

LIBERTYVILLE — Telephone 2-1111 — ILLINOIS

Young Breeding Stock For Sale At All Times
VISITORS WELCOME
HORSEPEN CREEK FARMS
Aberdeen-Angus Division
MR. and MRS. SHANNON T. LAMBETH, Owners
Just beyond Guilford National Park on old Highway 220 North
GREENSBORO, NORTH CAROLINA

Anderson-Tully Ranches
"In the Cow Country of the South"
Breeding Quality Registered and Commercial Angus
JACK SMITH, Manager
YOKENA, MISSISSIPPI

Felton, Sr., who took over the operation from J. R. Felton, formed Dan Felton and Company, a unit which operates most of the farm and cotton gin enterprizes. Today the company consists of Dan Jr.; Mrs. Dan Felton, Sr.; a sister, Mrs. Wade Nowlin, and a brother, John Felton. Felton Angus Farm is owned on a 50-50 basis by Dan Jr. and Dan Felton and Company. In addition Dan Jr. operates 600 additional acres of farm land individually.

The senior herd sire at Felton's is Burgess Bandolier 7th, a smooth quality son of Raona's Bardolier 3d, from the El-Jon herd at Rose Hill, Iowa. Sunbeam, Eileenmere, Bardolier and Bandolier breeding are all featured in the herd which today consists of around 65 registered brood cows. Plans are underway for the expansion of this herd to between four and five hundred registered animals. In addition to the purebred stock the Feltons run 100 commercial cows with

STONEGATE FARMS
Complete Dispersion—

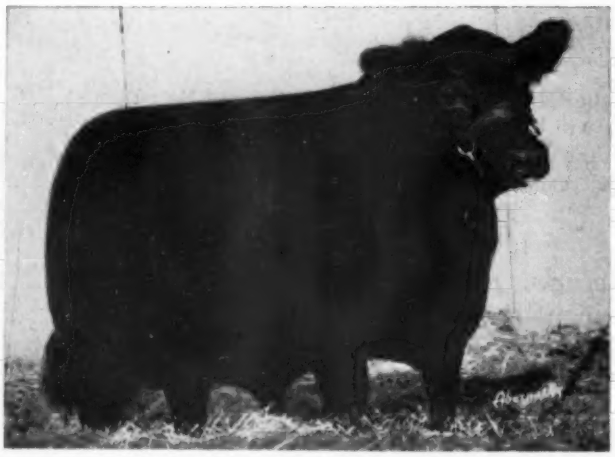

Herd Bull, O. BARDOLIERMERE 10th—A son of Bardoliermere 2d, Ohio State University's great sire. O. Bardoliermere 10th was a member of the first prize junior get of sire at the 1951 International. A daughter of his won her class at the recent Illinois State Fair. The calves at side of dam are by him and the cows and heifers selling carry his service. Sons and daughters also sell. Three of his top sons sell.

Another herd bull is EILEENMERE 9999th G. H., he by Eileenmere 999th. A nice group of his daughters sell bred to O. Bardoliermere 10th.

S. G. ENCHANTRESS 10th—A first prize heifer at the recent Illinois State Fair. A daughter of O. Bardoliermere 10th. Many of her type and breeding sell.

This herd has been building for fifteen years. Buy the efforts of this firm.

For Catalogs, address: J. B. McCORKLE, Sale Manager, Smithville, Missouri

STONEGATE FARMS
PAUL BARKER, Owner

the calves being fed out on the farm. Both herds will be increased with the commercial giving way to the registered stock so that the herd will be all registered by the end of a ten year period.

The land itself, which has been in production since before the Civil War, has been rejuvenated in recent years, increasing its productivity from half a bale to over a bale per acre of cotton. This cotton is then run through the Feltons own gin. Altogether 2,500 acres is under cultivation including: 1,300 acres of cotton, 100 acres of atlas sorgo silage, 150 acres of small grain which is overseeded with lespedeza for hay, 300 acres of corn and milo maize for grain, 75 acres of soybeans, and, 350 acres of pasture in addition to some 1,000 acres of timber. Each fall about 1,000 acres of cropland is seeded to a winter cover crop which is grazed and then turned under in the spring rounding out the diversified farming program. Two trench silos are used in the feed-

Sturdy Oak Farms

Offering Daughters of

BLACKCAP BARDOLIER G. A. 4th 1151162

Our "Platinum Cross" Bull

— Bred to —

BURGESS BARDOLIER 10th 1394742

A line bred son of Raona's Pardolier 3d

GRIFFIN - GEORGIA

C. E. WILLIAMS, Owner **Rt. C** **EUGENE BRADSHAW, Herdsman**

SPRINGFIELD, ILL.

—Saturday, November 7th

Over 100 Lots

140 head sell. This includes 2 herd bulls, 3 yearling bulls and 3 coming yearling bulls.

There will be 53 cows with some 40 calves at foot by O. Bardoliermere 10th. There are 32 yearling and two-year-old fat heifers, many of them bred to O. Bardoliermere 10th, several of them open. Others are sired by O. Bardoliermere 10th. Among them is a first and a fourth prize junior heifer calf at the recent Illinois State Fair. These cattle are predominantly Tolan breeding. They are sired by such bulls as: Eileenmere 500th; Eileenmere 487th; Eileenmere 85th; O. Bardoliermere 10th; Eileenmere 1095th; Eileenmere 291st; Eileenmere 9999th G. H.; Hickory Point Blackbird Lad, and Postelmere 2d.

The families represented are: Many of the famous Tolan Pridemere T.'s; Ellunas; Blackcap Empress; several strains of the Barbaras; Bandy Maid Miss Burgess, and many other standard families.

EILEENMERE 1095th

Was used in the herd on lease from the Tolan Farms and there is a choice group of heifers by him.

For Catalogs, address: J. B. McCORKLE, Sale Manager, Smithville, Missouri

SPRINGFIELD, ILLINOIS

ED FOWLER, Manager

Highland *Stock Farms...*

Established 1884

PRINCE of RED GATE 46th

Top Bull in Red Gate Sale

To be mated to daughters of:

BLACKCAPMERE 121st

(Imp.) GREGORY of AULDICH

(Imp.) HALKON of AULDICH

(Imp.) GENERIC of AULDICH

Families Represented: Witch, Ballindalloch Georgina, Barbara, Blackcap, McHenry Blackbird, Erica and Miss Burgess.

YOUNG STOCK FOR SALE AT ALL TIMES.

Visitors Welcome at All Times

Farm 30 Miles East of Rochester

Campbell Bros. **Utica, Minn.**

58 YEARS WITH ANGUS—Chet Williams of Tie Siding, Wyoming, with Mrs. Williams, enjoying the practical program presented at the Western Angus Association Field Day August 22d at Wyoming Angus Ranch, near Cheyenne.

ND • ATTEND • ATTEND • ATTEND • ATTEND •

ing operation but a third is being planned to increase storage capacity. In addition to the farming operation the Feltons maintain their own cotton gin which handles cotton production in the area from between four and five thousand bales a year.

■

WESTERN BREEDERS MEET AT WYOMING ANGUS RANCH

America's biggest purebred Aberdeen-Angus herd—2,500 registered cattle—was host August 22d to the annual Field Day of the Wyoming and Western Aberdeen-Angus Associations. This means, of course, that the Field Day site was the Wyoming Angus Ranch of Mr. and Mrs. Mark T. Cox, III, west of Cheyenne, Wyoming.

Mark Cox is a third generation Wyoming rancher. His grandfather homesteaded in the 1860s not far from the present 30,000 acre ranch. Mr. Cox was born on the ranch. Ten years ago the start of the present Angus herd was made.

FIELD DAY HOST, Mark T. Cox, III, owner of Wyoming Angus Ranch at Cheyenne.

CAFFIESTA WILL OFFER THREE FINE HEIFERS BRED BY WHITNEY BANDOLIER 542d - 1474275 at the GREENSBORO, NORTH CAROLINA SHOW and SALE on OCTOBER 27, 1953.

John W. Caffey, Owner — On U. S. 220 North Greensboro, N. C. — Louis Turner, Manager

Our Herd Is Fully Accredited. Come See Us.

SPITZER'S T. T. ANGUS

Home of The Eileenmere "Platinum Cross"

Quality Bardolier 3d

Seven times a Grand Champion at the Following Shows:

FT. WORTH HOUSTON SAN ANTONIO
AMERICAN ROYAL DENVER
PHOENIX ILLINOIS STATE FAIR

His first get are being fitted and will be shown next year. His service sells in this sale.

Friday, November 27, 1953

At J. Garrett Tolan Farms.

The "Cattleman's Holiday" Sale

We have what we think is a great selection of bulls for this sale, sired by Eileenmere 500th, Eileenmere 1050th, Eileenmere 1062d, and Eva's Bandolier Lad. We believe that the type, bloodlines and production back of these bulls will guarantee improvement.

Our females selling will be by the same bulls and many of them will be bred to one of the International Grand Champions. Listed are Evermere T, Gammer, Tolan Pauline, Fannie Bess, Blackcap Bessie, Ballindalloch Georgina, Black Jestress, Zara, 2 Imported cows, a daughter of Eileenmere 487th and daughters of Eileenmere 500th and Eileenmere 1050th.

For Catalog, address:
J. B. McCORKLE, Sale Manager, SMITHVILLE, MISSOURI

Eileenmere 1062d

Our many times champion son of Eileenmere 500th. His get averaged over $5,000 last year. A Junior Get by him was first at the Illinois State Fair this year. Sons and daughters sell in this sale.

SARAH ANN — KAREN ANN — GREGG — TEX

The A. H. "Tex" Spitzers

PLEASANT PLAINS, ILLINOIS

LEE HOLBROOK — Herdsmen — PETE ROSS

The New Ranchmaster
LICENSE PLATE
TAG
Identifies your breed
Can be used on all CARS and TRUCKS
New or old Models.
Size 3⅛ x 4¾ inches.

ABERDEEN-ANGUS
THE Modern BEEF BREED

HEAVY
DIE
CUT
METAL
•
Ready
to
Install

"SCOTCHLITE"
REFLECTIVE SHEETING.
Black Letters and Bull Head on
Gold Color Reflective Sheeting.

Made with
SCOTCHLITE
REFLECTIVE SHEETING

Only
$1.60
Post Paid

ORDER TODAY

The Aberdeen-Angus Journal
P. O. Box 258
Webster City, Iowa

TALKING IT OVER, Willard Lutes of Merino, Colorado, and L. B. Lehman of Colorado Springs, Colorado. They are president and secretary-treasurer, respectively, of the Western Aberdeen-Angus Association.

Gathering storm clouds in the west, and the later heavy rain, failed to dampen the enthusiasm of the nearly 400 western cattlemen present. The gigantic show barn had been cleared previously for just such an emergency and it was possible to hold the program without a hitch. And it was a program with a lot of the practical in it, one that made cattle sense from start to finish.

For the type demonstration a son of Ankonian 10th, in breeding condition, was led out with the comments made by Carl Oldsen of Billings, Montana. While Carl, dean emeritus of beef cattle fieldmen, has officially retired from the Angus Association, it would not seem right unless he continued to visit western Angus events.

Another elder statesman present was Chet Williams of Tie Siding, Wyoming. This veteran rancher has been using Angus bulls for 58 years and is one of the real Doddie pioneers. "People sometimes ask me, why Angus cattle? I tell them that I have seen them all, from the Longhorns on. If there was a better beef breed than the Angus I certainly would be raising them."

Allandale Farm

We are Selling in the

Knoxville Sale, October 17th

BLACKCAP of ALLANDALE 55th

A daughter of Prince Lakewood 45th

Sire: Prince Lakewood 45th 1171417	Prince Lakewood 30th	Prince Sunbeam 19th	Black Prince of Sunbeam
			Erica Marlene 8th
		Elsia of Harcarse	Jason of Harcarse
			Elepsa 2d of Harcarse
	Bessie of Alfaland 4th	Belleau Michelob	Bolero of St. Albans
			St. Albans Evergreen
		Bessie of Alfaland 2d	Revolution of St. Albans
			Bessie 3d of St. Albans
Dam: Blackcap Hardwick 34th 833277	Hardwickmere E. 2d	Eileenmere 298th	Eileenmere 85th
			Ectessa
		Queen of Rosemere 114th	Prizemere 32d
			Queen of Rosemere 54th
	Blackcap Hardwick 4th	Prizemere 364th	Queenmere 70th
			Pride of Rosemere 67th
		Blackcap Alice 6th	Burgess 31st
			Blackcap 117th

H. C. BROOKS, Owner
BILL REID, Herdsman
P. O. Box 65

A VISIT FROM YOU IS WELCOME.

KINGSPORT, TENNESSEE

ANGUS FOR THE RANCHER was discussed at the Western Angus Association Field Day by Ralph May, manager of Jennings Brothers ranches at Highmore, South Dakota.

ROWAN HERD

Aberdeen-Angus

Our Champion Bull

BPR Prince Envious 1551st

ROWAN ZARA 4th

- Sire: Prince Lakewood 37th 1171401
  - Prince of Lakewood 5th 908816
    - Prince Sunbeam 19th
      - Black Prince of Sunbeam
      - Erica Marlene 8th
    - Eraline 2d of Sunbeam
      - Barbarian of Rosemere 103d
      - Black Eraline of Sunbeam
  - Blackcap Empress 195th 611175
    - Juana's Revolution 3d of Ada
      - Revolution of Page 28th
      - Juanada 3d of Page
    - Blackcap Empress 165th
      - Revolution 78th
      - Blackcap Empress 120th
- Dam: Elegant Zara 1064334
  - Elegant Lad of Agincourt 812656
    - Enchanter of Bordulac 2d
      - Esquire of Bordulac
      - Elga 2d of Bordulac
    - Eloquent Lassie C.
      - Evesback Evader
      - Eloquent Emily
  - Andelot Zara 7th 863102
    - Andelot Midictor
      - Andelot Edictor
      - Miss Andelot
    - Zara 36th of Ada
      - Burgess Eston 2d
      - Black Beauty of Revolution

ROWAN BARBARA

- Sire: Andelot Quintus 2d 1011257
  - Elegant Lad of Agincourt 812656
    - Enchanter of Bordulac
      - Esquire of Bordulac
      - Elga of Bordulac 2d
    - Eloquent Lassie C.
      - Evesback Evader
      - Eloquent Emily
  - Queen 19th of Bordulac 755515
    - Eventuation of Bordulac
      - Revolution of Page 43d
      - Elba 2d of Strathmore
    - Queen 3d of Bordulac
      - Blackbird Bandolier of Page 3d
      - Queen 3d of Strathmore
- Dam: Barbara of Wilton 19th 1111205
  - Evader's Quality Bardolier 612551
    - Evesback Evader
      - Black Bardolier
      - Eva Bandolier
    - Key of Faith
      - Black Bardolier
      - Key of Quality
  - Barbara of Ida 8th 654855
    - Barbara's General of Ada
      - General of Ada
      - Highland Barbara 2d of Ada
    - Barbara H. Ida 5th
      - Ben Revolution 7th
      - Barbara Harrison 20th

ROWAN ELUSINIA 3d

- Sire: Bandolier 160th of Wilton 1167457
  - Bandolier 44th of Wilton 688851
    - Blackcap Barry
      - Bandolier of Anoka
      - Blackcap Bardella
    - Blackcap Tolan 73d
      - Bandolier of Anoka 7th
      - Blackcap Tolan 29th
  - Hother's Blackbird Belle 759533
    - Evader's Quality Bardolier
      - Evesback Evader
      - Key of Faith
    - Bondolita
      - Blackcap Barry
      - Bondolian
- Dam: Elusinia 5th of Balfron 973591
  - Eulimox of Kilham 106303
    - Expression of Bleaton
      - Justice Eric
      - Ejerica of Bleaton
    - Eulima 12th of Kilham
      - Beltane of Bleaton
      - Eulima 6th of Kilham
  - Elusinia 4th of Balfron 125304
    - Enfield of Bleaton
      - Perindo of Candacraig
      - Elspeth of Bleaton
    - Ellen of Balfron
      - Brendon of Auchterarder
      - Ellery of Balfron

The first calves of this champion bull which are just now arriving give assurance that he will be a great breeding bull.

These heifers sell bred to him.

ROWAN STOCK FARM

M. V. HITT, Owner

Landenberg, Pennsylvania

O. R. JOHNSON, Manager

Live Stock Insurance

The HARTFORD INSURANCE COMPANY Insures One or any number of Cattle. Any Period of Time desired; also transit protection.

Mrs. J. B. McCorkle, Representative
SMITHVILLE, MISSOURI

What to Do About Shipping Fever!

Death and shrinkage from this source has become so extensive that it is now rated as the number one livestock health problem.

Preventative measures consist of the use of bacterin to prevent pasteurella infection (Hemmorrhagic Septicemia), and good management practices to maintain the strength of the animals to provide resistance against virus infection.

Vaccinate the calves at least two weeks before weaning or shipping. A second dose should be given a week or ten days after the first. For calves vaccinated in the spring against hemorrhagic septicemia the one fall "booster shot" should build up adequate resistance against pasteurella infection.

FRANKLIN Corynebac--Pasteurella Bacterin

widely acclaimed as unsurpassed for providing strong resistance against infection from these deadly organisms.

This product has a long record for protection against the hemorrhagic septicemia factor of the Shipping Fever complex.

Take steps NOW to get your free copy of the big, new Franklin Catalog for 1953! Tear off this corner as a reminder to call at your local Franklin Drug Store Dealer. Or mail it with your address to nearest Franklin office.

NO COST OR OBLIGATION

O. M. FRANKLIN SERUM CO.
Denver - Kansas City - Wichita
Amarillo - Fort Worth - Marfa
El Paso - Montgomery - Alliance
Salt Lake City - Los Angeles
Portland - Billings Calgary

FRANKLIN

On the program was another veteran who has done a lot to popularize Angus, particularly Angus bulls, in the range country. He is Walter Ferguson, Sr., president of the Wyoming Angus Association, and whose ranch is located northwest of Cheyenne. Formerly the owner of a top commercial whiteface herd Walter Ferguson got his Angus conversion in 1937 after a late snow storm. "Practically all of the cows got snow-burned udders," he told his audience. "Two men and myself worked 24 hours a day for two weeks treating udders and trying to see to it that those calves didn't starve to death. I had a lot of 200 pound calves that fall. I didn't know much about Angus then, except that I did know an Angus cow didn't get a snow-burned or sun-burned udder. I made up my mind while I was treating those cows that I was going to make that herd Black as fast as I could."

In the corrals adjacent to the show barn were some cattle from the Ferguson commercial herd ranging from first cross Angus-Hereford cattle to solid blacks showing seven-eighths Angus and one-eighth of the blood of the original cow herd. Mr. Ferguson commented that while his original use of Angus bulls was to correct a color problem he soon found that he was on the right track in other respects: "I had done away with the dehorning job, I had hardier, better-doing cattle. And right from the start I was able to get more money for my calves in the fall." In the last two years the Ferguson crossbred calves have been the top sellers in this section of the range country.

Secretary Frank Richards of the American Aberdeen-Angus Breeders' Association gave his usual straight from the shoulder talk. He asserted that there is nothing ahead in the Angus business that is discouraging, for all signs point to an increasing demand for Angus cattle, in the range states and elsewhere. "A man with a cow herd handled economically has had few losing years since World War I," he said. "The cow and calf business is returning to a sound basis. While it is true that losses have been suffered by cattle feeders the last six months have seen the separation of the men from the boys with the sound and experienced feeders going on as before.

"To those starting in the Angus business I would say this: don't look to next year, or the next. Look ahead 15 to 25 years. Watch your management. The profit is still there."

Ralph May, manager of the Jennings Brothers Angus operations at Highmore, South Dakota, gave a lot of the practical management experience in his talk. Calving losses are largely inexcusable, he holds, and in this present day of lower margins can be the difference between profit and loss. The past spring on the South Dakota ranch calves were coming at the rate of 18 a day in the commercial herd, and in cold, wet weather. The purebred calves started coming in February, in 20 below zero weather.

Thompson & Gill, Inc.

Livestock Equipment

GATE HARDWARE

Stockmen and feed lot operators swear by dependable, foolproof, rugged Teco hardware for their gates. Easily opened or closed on horseback or on foot, they're designed and built to give a lifetime of trouble-free service.

Assemblies consist of
1 Latch Handle Guide
2 Latch Handle
3 Hinge Hook and Bolt
4 Latch
5 Hinge Strap
6 2-way Catch

(Dealer Inquiries Invited)

THOMPSON & GILL, Inc.
Modesto, California

Please send me details and prices on the following TECO products for cattle ranches and feed yards.

☐ Gate Hardware ☐ Stock Trucks
☐ Feed Beds ☐ Cattle Squeeze
☐ Fertilizer Loader ☐ Calf Chute
☐ Pilers & Stackers ☐ Grain Elevator

Name.....
Address.....
City..... State.....

In both instances, Ralph May said, losses were eliminated.

Part of the answer is in having Angus cows, part in keeping a close check on cows about to calve. "With an Angus you seldom have to milk her out, or get the calf to nurse. Angus cows have sound udders and teats that are the right shape for the young calves. You don't have the milking problem you have with other beef breeds.

"Seldom do you have to help an Angus cow at calving time. On some ranches, with other breeds, they figure a 3 to 8 per cent calving loss. This is too much." Mr. May, who grew up on an Oklahoma ranch with Shorthorns, said that another reason he preferred Angus for farm and ranch conditions is that Angus calves come easier and are active and ready to eat as soon as they are born.

"We breed our heifers, both commercial and purebreds, as yearlings. Many men with other breeds pass up that first calf but in so doing they are missing a dividend which they never get back. If you pass up this calf you are taking a 10 to 15 per cent loss on the producing lifetime of your cow. Hereford breeders, who largely abandoned breeding yearling heifers because of the heavy calving loss, are now going back to it, using Angus bulls. We sell from 300 to 400 Angus bulls a year, and fully half of them go into Hereford herds."

The South Dakota rancher cited other bred-in Angus advantages: "Veterinarians tell me they find much less uterus trouble with Angus after calving, compared with other breeds. You don't have sun-burned or snow-burned udders with Angus after a late spring snow storm. We have no dehorning with Angus. The average rancher is too busy with calving to have to bother with this job. When you are busy with haying you don't have time to be treating cattle for pinkeye. Pinkeye is something seldom seen in Angus.

"Tests at Ft. Robinson, and elsewhere, show that an Angus calf while weighing less at birth is heavier at weaning time. They may not look it, but they weigh it. The Angus bull has a great future in crossbreeding, they square up and block up their calves. One of our good South Dakota ranchers, using Angus bulls on yearling Hereford heifers, weaned 294 calves from 305 heifers. Carried on to yearlings, on grass, they weighed 40 pounds more than straight whitefaces when sold in the fall."

Ralph May sees a bright future for Angus in the range country. "Angus calves today are moving readily, while feeder calves of other breeds are sticky. As the market puts emphasis on quality, Angus feeder calves will continue to bring a premium of $2.00 to $2.50 per cwt. This $10 extra for an Angus calf does a real selling job for the breed. The drouth liquidation in the southwest means a great potential market for cows and heifers once rains fall. When this happens it looks to me like we are going to have the greatest demand for Angus she-stock we have ever seen."

The SWING is to
LEAN MEAT BERKSHIRES
"The Packers Favorite"
More lean — less lard, bred that way for 75 years. The average Berkshire sow farrows a litter of 10 pigs. They're great foragers.
Write for literature and list of breeders
AMERICAN BERKSHIRE ASSOCIATION
Dept. 14, 601 W. Monroe Street
SPRINGFIELD, ILLINOIS

SILVER KING
3 in 1 CATTLE CHUTE
SQUEEZING-LOADING-HAULING
Pat. No. 2466102
"TAKE THE CHUTE TO THE CATTLE! REDUCE WEIGHT SHRINKAGE AND HAULING EXPENSE!"
The SILVER KING fulfills individual needs with one of its 5 models.
All tubular constructed yet light in weight, SILVER KING is adjustable to any size animal. No lifting or jacks required to convert from a stationary to a portable chute. Equipped with hand winch easily operated by one man. Many other exclusive features found ONLY in the SILVER KING!
Get the Facts Before You Buy!
Write for Free Illustrated Catalog Today!
SILVER KING PRODUCTS
HELDENBRAND & SON MFG. CO.
P. O. BOX 2367 OKLAHOMA CITY, OKLA. PHONE Re 6-5757, Me 8-5858
"KING OF THE CATTLE CHUTE WORLD"

While dwarfism in cattle has received a lot of publicity in the past year it is not the most serious problem which has faced the industry, Secretary Frank Richards said in introducing the next speaker, Dr. Leslie Johnson of the University of Nebraska. "But since it does exist we in the Angus breed should get the facts so that we can intelligently deal with the problem."

Dr. Johnson started out by saying that dwarfism is not the exclusive problem of any breed. "We have found it in cattle whose breeding was so mixed that it was hard to say what they were. Also, facts on dwarfism are rather limited. And while it appears that there has always been a small percentage of dwarfism the type we are encountering today appears to be different than that of 50 years ago."

The Nebraska scientist says that it appears that we now have three types of dwarfism. Nor do they appear to be related. One type is the somewhat smaller, thick show type of animal that gains and reproduces in a normal manner. "This type of animal actually is no problem. While they never get as heavy as larger animals they are economical gainers—putting on pounds as cheaply as the others."

Getting into the true dwarfs, the type causing concern in the beef industry, the most common is a calf, mature looking at birth. They gain but slowly and often do not live to maturity. "They are pot-bellied, and often have trouble breathing. These snorters are usually dumb and one characteristic of all of this type is that they are low-headed—they just can't get their heads up. Then there is the third type, an extreme dwarfism, which is characterized by physical deformities, such as bow legs."

Dr. Johnson pointed out that dwarfism is a problem of inheritance—"it takes a bull and a cow, each carrying the genes of dwarfism, to produce a dwarf. A dwarf carrier bull used in a herd of cows where there are no carriers will produce no dwarfs, but half of his calves will be carriers. These calves, mated to a carrier, will produce in this ratio: one normal calf, two carriers, and one dwarf. Thus, the theoretical chances of dwarfs in a herd of this type is 25 per cent."

The speaker pointed out that dwarfism was a reduction in the marketable percentage of a season's calf crop. He added that dwarf carriers cannot be spotted by size—"some of our worst offenders in producing the little stinkers have been big, thick bulls or cows. The only sure way to reduce the problem is to use bulls coming from lines of breeding known to be dwarf-free.

"Dwarfism is only one of the many problems in economical beef production. Let's face it as such, do what we can to eliminate it, but try to keep the problem in perspective."

Moorelands Farms

Mooresville, North Carolina

Announcing ANOTHER HERD SIRE

MOORELANDS PRINCE ERIC

By Prince Eric of Sunbeam

FOR SALE: Bred Heifers, Cows with Calf at side and re-bred, Young Bulls.

Owners:

DR. S. W. MOORE

DR. LARDNER MOORE SHANNON

MR. J. W. MOORE, Manager

WHITEOAK FARM

Announces

A New Prospective

Herd Sire

Mole's Hill Eileenmere 49th

Sire: Eileenmere 999th 35

Dam: Karama 18th of Glen Mary

745 Powell Drive

RALEIGH, NORTH CAROLINA

SIZE

Stone's Superior

Cattle Neck Chains

GUARANTEED FOR LONG SERVICE
USED BY LEADING BREEDERS. . . .

- Inexpensive—Economical
- Very large numbers, can be read at greater distance
- Deeply cut numbers on both sides
- Numbers filled with Black enamel
- Tag is ⅛ inch thick, made of hard brass
- Heavy coil chain, bright zinc plated
- Ring fastener made of spring steel, oil tempered, bright zinc plated
- Tag has smooth surface, no rough edges
- Can be furnished with or without names
- Satisfaction Guaranteed. Prompt Service

For information write

Stone Mfg. & Supply Co.

1212 Kansas Avenue Kansas City 27, Mo.

Editorial

(Continued from page 72)

vise various departments of the magazine. She will be doing research work on advertising methods and assist in promoting the use of JOURNAL space for the promotion of newer herds and also to assist folks with established herds in planning future advertising programs.

I was glad to see Winnifred willing to come into the office again, for it puts all the Hahne tribe back into the management of the business. The head of our sale catalog department, Georgianna Amsden, is also my sister, and this is the sum total of available family tribe until the grandchildren of the late Fred Hahne come of age.

The past few issues seemingly required more time and effort on the part of our art staff. Head of this department is Lois Graves, with her right hand gal being Lorna Panbecker, to this duo we added Sue Essig, making three artists on the layout staff. Sue's first layouts appear in this October issue.

Our staff can arrange displays for our customers, but they require some information to work with in drafting these proposed layouts. They can not work any miracles and make up ads out of their heads, often it requires a bit of research to obtain the material required. Some of our customers will write about as follows, "Make up an ad for next issue, make it about a half page, use picture of my herd sire and say that we have five sons and ten daughters for sale now—the females will be bred to our junior sire—maybe use his picture or pedigree, if it won't go in a half page use a page. PS—list our winnings at the fairs this fall."

To find this information may take one person most of a day, they have to find the name of the senior and junior sire and locate either a photograph or a half-tone from the files, select from more than one half-tone if we have several on file and then do a lot of research on where the herd was exhibited. Giving us more concise information, naming the bulls and giving their registration numbers and listing the fairs to be included will surely give us a break and cut down on the time required to locate all the exacting information that must appear in print.

We all realize that pictures dress up the ads and attract attention to the advertising. About one year ago we made a deal to get an engraving plant in our own building. This plant has been supplying us with almost all the new half-tones that appeared in catalogs and the magazine during the past year. This department started as a two man shop, last spring they added one more engraver and this summer added an artist to the staff, giving them a four man operation. Prompt delivery of half-tones from this department has been a factor in being able to prepare copy a lot faster than in the past.

In order to satisfy our customers we know that our advertising management must continue to offer more and more service. Not only must the major advertisers have efficient service but many men with smaller herds and a limited expenditure for advertising purposes need assistance in preparing displays and advertising programs that will promote their herds and draw prospective buyers to their doors. We want to help each one of you to the best of our ability and we welcome your requests for help—and also we welcome your suggestions of how we can do a better job.—Dick Hahne.

—o—

A Letter from Missouri

The following letter is a copy of one written to Mr. F. V. Heinkel, President of the Missouri Farmers Association, Inc., by Mr. Edgerton Welch of Chillicothe, Missouri.

This letter, as you will note, has to do with the agriculture problem and was appealing to us due to the fact that it takes in a wider scope of our economy, other than agriculture, and the reasons for such. Mr. Lewis Anderson, secretary of the North Central Missouri Aberdeen-Angus Breeders' Association sent the copy of the letter to us thinking that it would be of interest to us and to our readers. The letter follows:

Dear Mr. Heinkel:

It is evident that the agriculture problem is highly controversial, has been that way for a long time, and will be that way for a long time to come.

Secretary of Agriculture Benson has repeatedly made it clear that he favors lower price supports, and in some cases their discontinuance by April 1954. He believes the government should get out of business and permit the law of supply and demand to function once more. This is a noble conviction but it will not solve our agriculture problems as long as we have a legislated and controlled economy.

Secretary of the Treasury Humphrey believed in letting the law of supply and demand determine the price of U. S. Government bonds until June 2d of this year. At that time seven different issues of 2½% interest bearing U. S. Government bonds sold under ninety-one cents on a $1.00 maturity basis. On June 2, 1953 the Federal Reserve Board supported the U. S. Government bond market by active buying of U. S. securities and have done so ever since. Now the U. S. Government bond market is, in a sense, regulated by the Federal Reserve Board. If the law of supply and demand had been allowed to set the price of government securities no one knows how low government bonds would have gone, or what the consequences would have been. It is another case of supply and demand not working because of an over supply of U. S. Government securities in relation to the demand for these securities.

I believe this same situation applies to the price of farm products. The supply of most farm products so far exceeds the demand that farmers would not get a fair

price for their products if left to the law of supply and demand to deteermine the price. A fair price for farm products is generally acknowledged as parity, and a minimum price as 90% of parity.

Most farmers need this 90% of parity price for their products in order to stay in business, let alone to show a profit. The majority of farmers are willing to help regulate their supply, under U. S. Government supervision, as was shown in the recent wheat acreage allotment vote which carried by 86.7%.

I favor acreage allotments, but it is only one method to help attain parity for farm prices. Other methods are government purchase and storage of farm products, government loans to farmers on farm products stored on the farm and in warehouses and farmer controlled Grade A milk sheds in the cities where the price is regulated by the Department of Agriculture.

In addition to these practices I would favor two-price and multiple price systems similar to the farm price plan proposed by former Secretary of Agriculture Brannan and known as the Brannan Plan. I particularly favor this plan as it applies to perishable farm products in place of our present law of purchasing, storing, and spoiling. Under the two-price and multiple price systems, the farmer should get 90% of parity as a minimum price for farm products. This system would reduce the need for restricted production, would reduce the need for the farmers' dependence on public funds, and increase the freedom to move commodities to export markets.

In the meantime, I agree with Secretary of Agriculture Benson that farmers and farm organizations under the supervision of the U. S. Department of Agriculture, and with the assistance of state agriculture colleges should continue research and experimental work to help farmers produce their products more economically. They should also help the processors, distributors, and merchants to process, distribute, and market farm products more economically and appealingly and to advertise their products to the consumer, and to continue research with the idea of finding new and better uses for farm products.

Since we are living in a controlled economy, one large segment of the American people—the farmers—cannot be on a barely existing level while the others are still enjoying a legislated economy. By legislated economy I use, for example, the Government buying and selling of government securities, and the raising and lowering of the reserve requirements in banks to regulate the price of government bonds, interest rates on money, and the amount of money in circulation in this country. Other examples are direct subsidies such as those to steamship lines and airlines, and indirect subsidies in the form of high depreciation rates granted some businesses, protective

SUNMERE ANGUS FARMS

Herd Sires:

★ PRINCE SUNBEAM 213th
By Prince Sunbeam 29th

★ EILEENMERE D. T. 4000th
By Homeplace Eileenmere 85th

★ PRINCE SUNBEAM 808th
By Prince Sunbeam 400th

★ PRINCE SUNBEAM 689th
By Prince Sunbeam 29th

★ HOMEPLACE EILEENMERE 318th
By Homeplace Eileenmere 52d

FAMILIES: Essays, Gammers, Bessies, Witches, Maid of Bummers, Heroines, Jilts, Edwinas, Coquettes, Zaras, Missies, Georginas and Hartley Edellas.

★ SUNMERE ANGUS FARMS

SEDALIA, MISSOURI

E. W. and SYLVIA THOMPSON, Owners — DARREL OLSEN, Herdsman

REMEMBER THE DATE

OCTOBER 7th

Where?

Gallatin, Missouri

What?

West Grand Angus Breeders' Ass'n

First Semi-Annual Sale of Aberdeen-Angus

3 BULLS 60 FEMALES

The offering consists of cows and calves, bred and open heifers and some select bulls. The group consists of good individuals with good pedigrees selected from the top herds of the state. These cattle are in practical condition and should be within reach of everyone.

For Catalogs, contact: C. W. CALDWELL, Secretary, GALLATIN, MISSOURI

Sale will be held in the Gallatin Sale Barn — CHUCK STEWART Auctioneer

WEST GRAND ANGUS BREEDERS' ASS'N

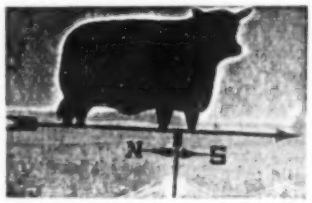

Aberdeen-Angus Weathervane

Attractive - Practical Durable

This is the weathervane you want for your farm. Made of black enameled steel, the Angus is 15" high and 22-3/4" long. We are offering these complete, for only $20.00 while our present supply lasts. Order yours now, F. O. B. Send check or money order with your order to Box 238, Webster City, Iowa.

NO C.O.D.'S PLEASE

The Payne Tool and Engineering

c/o ABERDEEN-ANGUS JOURNAL P. O. Box 238 Webster City, Iowa

tariffs that enable some manufacturing concerns to maintain higher prices, and the minimum wage hour law and labor unions that regulate and protect most wage earners in this country. Even postal rates, transportation rates and utilities are government regulated.

Since farmers live in this controlled economy and everything they buy is produced, manufactured or distributed in this controlled economy, farmers are entitled to a controlled price or parity for the products that they sell.

I should like to make clear that while I think that a minimum price of 90% parity is essential for the farmer, I also think that a maximum price of something like 110% parity should be established for the protection of the consumer. The farmer does not ask for any advantages greater than those given to other businesses but he is entitled to the same treatment given others if he is to survive.

Sincerely yours.
Edgerton Welch, Member of Missouri Farmers Association, Member of American Farm Bureau Federation

Washington News

(Continued from page 76)

intends to resign. While the President is "unhappy" about the way things are going on the farm front, he gives no public indication that he blames Benson. But, if it does happen, watch Thornton. He's something of a thinker on agricultural policy as well as a crony of President Eisenhower.

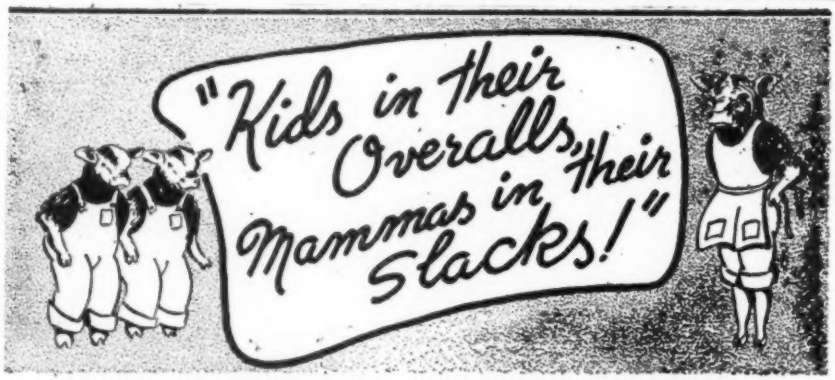

"THE QUALITY SALE - WITHOUT FRILLS"

GOOSE CREEK FARM'S

8th PRODUCTION SALE

80 Head - Monday - November 9th

Featuring Granddaughters of Eileenmere 500th and 487th

Top Families -- Jilts, Zaras, Besies, Georginas, Witches, Bummers, Bandymaids.

Cows with Calves - Club Heifers

Write for Catalog - to FORREST LARMER, Muscatine, Iowa

Use Journal Space to tell our readers what you have to sell!

QUINLAC FARMS

•

Breeding Prize Winning Aberdeen-Angus

•

DR. CHAS. F. WEBB, owner

JACKSON, TENNESSEE

See Our Quality Cattle—You'll Like Them

HILL CREST FARMS

J. H. QUISENBERRY & SONS WINCHESTER, KENTUCKY

Bill Anheuser's

TRIPLE-A-RANCH

THE NIDUS of "CRITERION" ABERDEEN-ANGUS
JONESBURG, MO.

With Pride and Conviction,

WE REPEAT!!

"Criterion" ABERDEEN-ANGUS

Preferred Everywhere

ON JUNE 1st

the "WHO'S WHO" of Angusdom, 37 of the LEADING BREEDERS from 16 states, paid an average of nearly $2,100 for 59 select Angus, the "TOPS" in INDIVIDUALITY, TYPE, BREEDING and FAMILY, and representing the get and service of ENVIOUS BARDOLIER 3d, "The All-American Favorite", and CRITERION EILEENMERE 500 AAA, our outstanding son of "the 500th". While this is no world record, WE'RE MIGHTY PROUD.

NOW,

we can offer (in limited quantity) young stock which we KNOW will please you.

Ask About Another
All-American Angus
Anheuser Always Answers

YOU'RE *Always* WELCOME AT TRIPLE-A-RANCH

KALE WORKMAN
Manager

W. S. "Bill" ANHEUSER
Owner

Kirkton Wingate (First Prize Bull at Perth & Angus Show of Scotland)

For SALE: Sons and daughters of our Imported Sire, KIRKTON WINGATE. BURGESS, WITCH, and PRIDE breeding.

Harold P. Groven, Meadowlark Farms

"THE MINNESOTA FARMER"

Huntley 13 miles northeast of Fairmont **Minnesota**

★★★ MISNER FARM ★★★

Production Sale

NOVEMBER 6th, 1953

SELLING—

5 BULLS 40 FEMALES

This offering includes bred and open heifers, cows with calves at side and a few good bulls.

The calves are sired by and the cows and bred heifers are bred to our herd sire, Eileenmere 1096th. He is proving to be a good sire. In him you will find a big bodied, heavy boned, good headed, heavy quartered bull. He is by Eileenmere 500th and out of Blackberry 618th, who produced Bandoliermere 40th, the top selling bull in one of J. Garrett Tolan's Sales. He later sold to Red Oak Farms of Missouri for $20,000 where he is now one of their Featured Sires. Ankony Farms sold the first daughter of Bandoliermere 40th for $10,000 in their 1952 Sale.

HAMILTON JAMES, Auctioneer

Herd Established 1934

Farm is located one mile south and three and one-half miles west of Junction Indiana 9 and 114.

ARTHUR C. MISNER Route 1 HUNTINGTON, INDIANA

Ladies

(Continued from page 78)

As to quality, the housewife erroneously will pick the piece of beef with the least fat. She is unable to associate fat and flavor, and meat grades completely baffle her. I don't wonder she gets confused when for the most part she has to rely on the butcher and he often palms off commercial beef as choice saying it is the same thing. He may suggest that she use prepared tenderizers for fine flavor and quality. Naturally when she accepts his advice she is displeased with the results on the plate.

Just how we Angus Auxiliary ladies can eradicate this beef-ignorance I am not sure. I don't think we need to know all the fancy retail cuts of beef, but in order to get the most for our money and palate, we need to know quality and how to select it. A top flavored beef dish is the most satisfying food served. We in the States consume 175 pounds per capita and it would be easy to guess that if more women knew the grading system and quality beef, the consumption would rise as long as our income allowed it.

Most super markets now have large charts over the meat counters showing the cuts of a side of beef. By glancing at this chart it is easy to refresh your mind as to where the cuts originate. Remember that the most tender pieces come from the part of the animal which has the least activity. The forequarters contain many bones, vessels and muscles and are the least tender, but the most inexpensive. These pieces need longer cooking as a rule and more seasoning.

Steaks are the choicest cuts and the most expensive, as you know. About the only way to remember which are the most tender is to memorize them. The ones most commonly found in package-wrapped counters follow this order according to tenderness: porterhouse, T-bone, rib or club, and round with the flank steak last.

Roast, the family stand by, follows this order for tenderness: rib roast, rolled roast, sirloin tip, round, rump and chuck.

While cut is an important factor in selecting the beef your tongue loves to touch, quality of the meat is even more important. To simplify the housewife's shopping, she needs only to look on the outer surface fat for a purple stamp. This stamp is marked on the carcass by a government inspector as a means of grading the quality of the meat. As with cuts, the choicest are the most expensive, but a knowledge of what you have to work with and a little ingenuity and imagination with seasoning can make a palatable tidbit out of the majority of meat offered on the counter. Quality or grades are as follows beginning with the top grade: prime, choice, commercial and utility. Choice beef is at present probably the most plentiful on the market. It is fairly easy for most feeders to produce choice carcasses economically while prime carcasses require top

2d ANNUAL

"Beginners Opportunity" Heifer Calf Sale

Saturday, October 17th

Knoxville, Tennessee

Temple Hall, University of Tennessee Farm

Sponsored by the East Tennessee Aberdeen-Angus Association—this is the sale that established such a precedent last year—started EIGHT new herds and sent good, young heifers to SIX states. BARGAINS for the BEGINNER from 25 top herds in East Tennessee.

70 Baby Blacks—"Little Diamonds in the Rough" 70

IMAGINE!!—A BLACKCAP BESSIE in an Association sponsored Heifer Calf Sale, along with Juana Erica, Miss Burgess, Barbara and other TOP families. They'll be here. This Association does things in a big way and brings repeat customers. The Saturday date makes it convenient for 4-H and FFA members to attend.

For Information and Catalogs, write: J. C. MONCIER, Sale Mgr., 108 S. Gay St., Knoxville, Tenn.

GEO. M. KURTZ, Auctioneer

Plan to attend the Keefauver Bros., "Eileenmere Fountainhead" Sale, October 16th at Jonesboro, Tennessee.

For a *Merry Angus* Greeting at *Christmas*

New, Useful and *Personalized*

Desk Calendar Pads — or — Bullet Pencils

FEATURING

Aberdeen-Angus Design in two colors, Black Bull standing in green grass with green tree in background.

Maroon Leatherette

Face of pad simulated Mother of Pearl, Maroon Leatherette back contrasts dramatically with red and black calendar pad.

Season's Greeting Card and Mailing Envelope supplied with order. Here is a twelve months permanent greeting for no more than you pay for a commercial Christmas Card.

PRICE, (Plus Shipping Charges).....25c Each Pad

IN MINIMUM LOTS OF 100 OR MORE

White or Yellow Plastic

An excellent gift; handy for men, never soils pockets, favorite of the farmer because point is always ready to use, never broken. Ideal for women in pocket or purse.

PRICES POSTPAID

100	$15.75	500	$48.25
250	28.25	1000	90.95

Specify pencil color

An Ideal Advertising Medium as this pencil is KEPT and your ad remains ALIVE.

ORDER NOW!

FOR EITHER ITEM YOU SUPPLY 4 LINES OF TYPE INCLUDING FARM NAME AND ADDRESS AND MESSAGE. ALLOW 4 WEEKS FOR DELIVERY. NO CHRISTMAS ORDERS ACCEPTED AFTER NOVEMBER 15th.

ABERDEEN-ANGUS SUPPLIES AND NOVELTIES

Aberdeen-Angus Journal — Box 238 — Webster City, Iowa

Watch for this Ballindalloch Georgina "Topper" in the Fall Shows
GEORGINA 2d of H. F.

Sire: Homeplace Bardolier 5th	Bandolier of Anoka	Blackbird Bardolier G. R.	Queen's Grenadier G. R.
			Black Bardella 2d
		Blackcap Grenada G. R. 20th	Black Bardolier
			Blackcap Grenada G. R.
	Mahrapo Pridemere	Eileenmere 927th	Eileenmere 585th
			Hardwick's Blackcap Empress
		Pridemere F. 3d	Eileenmere of F. 11th
			Pridemere T. 11th
Dam: Elga Georgina of W. F.	Elga's Masterpiece of Kintyre	Kintyre's Masterpiece	Blackbird Barry 2d
			Briarcliff Miss Burgess
		Elga of Kintyre	Blackbird Barry 2d
			Briarcliff Elga 5th
	Georgina Grenada	Black Bardolier	Bandolier of Anoka
			Black Bardella
		Georgina B. 15th	Beauty's Marshall
			Georgina Brown 14th

There are more like her at——
HOLSUM FARMS
O. C. JONES and PAUL JONES, Owners
Greensboro, North Carolina 104 E. Lee Street John Clouser, Manager

For Whom the Belles Toil!!

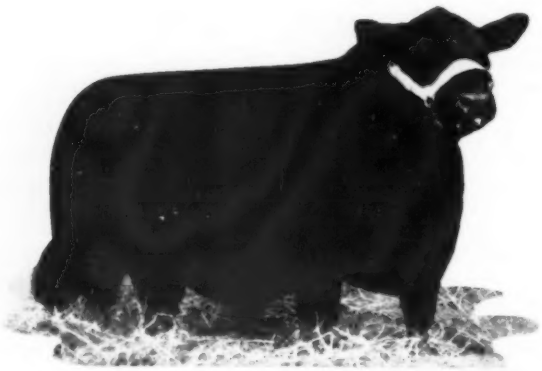

MAHRAPO BARDOLIER

Sire: Bardolier of Anoka 1030520	Blackbird Bardolier G. R. 741801	Queen's Grenadier G. R. 625624	Black Bardolier 480883
			Queen of Grand River 2d 540787
		Black Bardella 2d 499760	Bandolier of Anoka 462299
			Black Bardella 460791
	Blackcap Grenada G. R. 20th 741805	Black Bardolier 480883	Bandolier of Anoka 462299
			Black Bardella 460791
		Blackcap Grenada G. R. 588001	Black Bardolier 480883
			Blackcap Harrison 81st 1933
Dam: Blackcap Tolan 177th 947703	Eileenmere 700th 821953	Eileenmere 487th 668743	Eileenmere 85th 470007
			Pauline T. 6th 523013
		Ellunamere 3d 722893	Eileenmere 85th 470007
			Elluna Erica 2d 469975
	Blackcap Tolan 58th 523006	Eileenmere 32d 428072	Eileenmere 15th 398457
			Blackbird Girl 7th 636545
		Blackcap 149th 390767	Eileenmere 4th 251504
			Blackcap 76th 262203

THE BELLES—Pridemere T. — Pauline T. — Jennet — Ballindalloch Georgina — Ballindalloch Jilt — Zara — Blueblood Lady — Portlethen Lucy — Maid of Bummers — Elluna — Eulima — Hartley Edella — Hartley Eline — Rosemere Barbara — Heroine — Primrose — Juana Erica — Mignonne and others.

Profitable Perdido Angus Breeding Stock for Sale at All Times.

Perdido Ranch

BROWN and CRAWFORD RAINWATER, Owners
JAS. A. McGREGOR, Manager BEN FLOYD, Herdsman
Box 666
West of Pensacola on U. S. 90 at the Perdido River
PENSACOLA FLORIDA

cattle and the right feed doled out by a practiced hand.

In comparing grades of beef on the counter, you will notice that the top two grades have more fat intermingled with lean than other grades. This intermingling, first called "marbling" by Col. Charles F. Mills of Springfield, Illinois in his description of a carcass at an early Chicago livestock show, is the quality that gives beef fine flavor and tenderness.

Most of us belong to organizations outside the livestock circle. At one time or another, most of us are asked to serve on the program committee. Have you thought of getting an authority in for a few words on buying quality beef? A reliable local butcher probably would be flattered with such an invitation or you might select someone from a near-by packing plant.

If beef cattle are our livelihood, then I think it is a good idea for us to help market it with a "know your beef" campaign. First, learn the cuts of beef and the quality grades and next, pass it on to help your neighbor.

——o——

PAGE COUNTY MEETING

The Page County Aberdeen-Angus Breeders' Association held their annual field day at the home of John and Mary Warin on Tuesday, August 25, 1953. A bountiful dinner was enjoyed by all and free pop was furnished.

After dinner the men and women joined in several judging contests. The girl's judging contest was very stiff with 12 girls taking part. Evelyn and Kay Russell of Bedford, Iowa tied for first place and received the lovely Elgin American compact presented by the Iowa State Aberdeen-Angus Auxiliary. Since they are sisters, this will probably work out all right. Rosemary Warin, Carolyn and Joyce Ann Stimson tied for second place. Mrs. Ben Goecker, president of the Page County Auxiliary, gave the compact in behalf of the State Auxiliary.

Although it was a rather hot, windy day and our crowd was not too large, we returned home feeling we had seen some very good cattle and had learned much from the contests and the opinions given by Mr. Warin. —Mrs. H. K. Russell.

More Profits with Market Topping HAMPSHIRES

✔Better Mothers
✔Cheaper Gains
✔MORE Meat

More hog growers are demanding Hampshires to get that extra pig per litter; more pounds of quality red meat per head; and higher dollar value of carcass. Rapid growth, economy of gain, rustling ability and fine carcasses insure added profits. Hampshires are the answer to efficient, profitable, quality pork production. WRITE for breed literature; location of bred sow sales; addresses of nearby breeders. SPECIAL: 1 yr. subscription to Hampshire Herdsman, breed magazine — Send $1.00 to

FREE!

BRED SOWS
By Mail Order!
Save time and time! Let our expert Fieldmen select your seed stock, at your price . . . a free service . . . satisfaction guaranteed. Write for details.

HAMPSHIRE SWINE REGISTRY
1308 MAIN ST., PEORIA, ILLINOIS

The Hawkeye Breeders' Association

All Female Sale
at 1:00 p. m.

SALE

Club Calf Sale
at 6:30 p. m.

At Hawkeye Downs

Saturday, October 10th — Cedar Rapids, Iowa

Selling 82 Head

58 Open Heifers—3 Cows with calves at foot—21 Bred Heifers

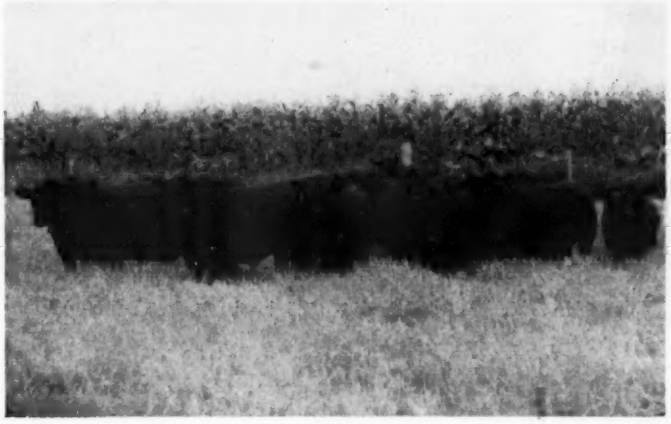

Consignors:

V. J. Alden and Son, Shellsburg
Bellevue Farms, Williamsburg
Ernest Breniman and Son, Brooklyn
M. H. Brothersen, Victor
T. N. Brown and Sons, Nichols
Thomas Driscoll, North English
E. E. Enochson, Williamsburg
Merlin A. Faas and Son, North English
Waldemar Fiebelkorn and Sons, Van Horne
Cecil Frimml and Sons, Atkins
John Gill, Marion
H. H. Groff, Fairfax
Kiles Angus Farm, West Liberty
M. J. Leeney, Oxford
Paul Leeney, Tiffon
L. W. Leisure, Richland
Conard Miller and Sons, North English
Ray O'Brien, Parnell
Leslie Oster, Webster
Rohret Brothers, Oxford
Henry Schmuecker and Sons, Amana
Seeland and Van Vark, Grinnell
Glen H. Sorden and Son, Webster
Albert Stuart, Newhall
Walridge Stock Farms, Williamsburg
Willamere Farm, Stanwood

Families:

McHenry Blackcap, Blackbird, Ballindalloch Jilt, Blackcap Bessie, Finlarig Elba, Evergreen Erica, Blackcap Bandolene, Lady Ida, Chieftain Trojan Erica, Blackcap Empress, Elba Tweeny, McHenry Barbara, Glencarnock Elba, Ballindalloch Blackbird, Rosemere Pride, Pride of Aberdeen, Eisa Trojan Erica, Juana Erica, Barbara, Eulima, Elba, Jilt, Edwina, Eline Erica, Windsor Queen Mother, Zara, Heather Bloom, and many others.

Lunch available at barn at all hours.

For Further Information and Catalogs, Address: ALBERT STUART, Sale Manager, Newhall, Iowa

The Hawkeye Aberdeen-Angus Breeders' Association

MORRIS LONG, BILL HAGEL and CLAIR MASON, Auctioneers

MAURICE BONEY for the Aberdeen-Angus JOURNAL

WESTON'S LIVESTOCK BRUSHES

A complete line of Hand-made brushes for the fastidious stockman. Made in our own factory of highest quality materials by expert workmen.

No. 1 Rice Root, each	$1.75
No. 2 White Tampico Fibre	1.75
No. 3 Mixed Gray Tampico	2.00
No. 4 Black Tampico, very soft	2.25

Above brushes postpaid

Write for **FREE** *General Catalogue*

WESTON MFG. & SUPPLY CO.

1957 Speer Blvd. Denver, Colo.

BLACKLEG VACCINATING SEASON IS NEAR

Advertising and Quality Sell Vaccines and Serums. Quality is set by U. S. Government that licenses and inspects all veterinary laboratories. Therefore, all products must be good.

Livestock prices are lower, so read the following prices and save money:

1. **Blackleg Bacterin, 8¢ per dose, lower if 100 doses or more.**
2. **Hemorrhagic Septicemia Bacterin, 8¢ per dose, less in quantities of 100 or more doses.**
3. **Cloatridium Chauvei-Septicus Bacterin. This is a combination of Blackleg Bacterin, Hemorrhagic Septicemia Bacterin and Malignant Edema. Three-way, administered in one dose, 20¢ per dose, less in quantities of 100 or more.**
4. **Redwater Bacterin, 10¢ per dose.**

Also Instruments:	**5cc syringe**	**$1.25**
	10cc syringe	**2.25**
	40cc syringe	**3.50**

Herdsmen and 4-H club supplies of all kinds. Biologics by American Scientific Laboratories.

TAYLOR BROKERAGE & DISTRIBUTING CO.

309 East 10th St. Bldg. Kansas City, Mo.

R. M. Miller—Angus Breeder

(Continued from page 74)

impression upon the herd. His dam, Home View Lady Idessa 2d, later produced the International champion Idolmere 199904, sold to Dr. J. I. Huggins of Tennessee. Mr. Miller attended most of the sales held by the Donohoes, and added to his herd at different times from that source. In June, 1914, he bought Erin Lad W. 181617, by the Black Woodlawn bull Belfast, out of Examma by Earl Eric of Ballindalloch, which proved an outstanding breeder. Cows by him, when mated with another grandson of Black Woodlawn, Eldorado 2d 366073, out of Elnora by Black Woodlawn, produce well. Mr. Miller has begun to breed from the young bull Edlgreene 416998. The herd numbers from 90 to 125 head. Cattle have been exhibited at the Wisconsin and Minnesota State Fairs, as well as locally, and a good patronage has been enjoyed. During the postwar depression Mr. Miller fed three different seasons a car of purebred steers, having the top load of yearlings, one year, and coming within 25 cents of the top on the other two loads."

Although the breeding herd was actually established in 1903, Mr. Miller persuaded his father to buy the first purebred Angus bull in 1892. In 1897, a year after Mr. Miller had been married and had taken over management of the old home place located in northern Iowa on the Minnesota line, he purchased another registered bull and from then on kept a good grade herd of Angus. This herd then gave way to the development of the registered herd at the turn of the century. Good bulls have been used

VIEWLAWN HERDS—These bulls are typical of the ones that will be sold by the Millers of Viewlawn Herds at the coming bull sale at Gordon, Nebraska, on October 21st. The bulls pictured here are being fitted for the sale.

Wisconsin Aberdeen-Angus Breeders' Association

LANCASTER, WISCONSIN

J. STEWART BARLASS, President — WILBUR N. RENK, Vice-President — MRS. HAROLD L. AUSTIN, Secretary-Treasurer

Ahrens Bros.

HERD SIRES:

Blackcap Bardolier 15th

Sired by Raona's Bardolier 3d, the sire of the 1951 International Grand Champion.

Bandolier A. 142d of Arnsbro

Son of Bandolier 143d of Wilton.

Consigning to the Wisconsin State Sale October 27th

Two heifers sired by Bandolier 143d of Wilton. (One of them bred to Blackcap Bardolier 15th, the other one open.) These are top heifers.

VISITORS ARE ALWAYS WELCOME

PRAIRIE du CHIEN, WISCONSIN

Plain View Farm

Herd Sires:

BARDOLIER PRINCE M. K. 2d

By Barcap of Wildwood out of a double granddaughter of Prince Sunbeam 19th.

PRINCE SUNBEAM 691st

By Prince Sunbeam 217th and out of a Black Prince of Sunbeam daughter.

BANDOLIER M. K. 3d

By Bardolier Prince M. K. 2d out of a double granddaughter of Bandolier of Anoka 3d.

We have good bred or open heifers for sale. Carload or individual lots.

MATHIAS KASSNEL

ELKHORN, WISCONSIN

Liberty Grange Farm

Herd Established in 1905

Our consignment to Wisconsin State Fall Sale: **Liberty Enchantress 24th,** an Evergood Enchantress heifer, low-down, thick and very typy, sired by Blackmere 291st, by Belcap E. B. Also **Liberty Blackmere 16th,** by Blackmere 291st—a prospective herd bull.

—FOR SALE—

Cows with calves at side (carload lots). Several bulls of serviceable age.

VISITORS WELCOME

Mr. and Mrs. Harold L. Austin

LANCASTER, WISCONSIN

Bonnie Drive Farm

Herd Sires

Bandolier 5th of Bonnie Drive

By Bandolier 131st of Wilton out of a daughter of Evader's Quality Bardolier.

Bandolier 8th of Bonnie Drive

By Bandolier 131st of Wilton out of a daughter of Eileenmere 487th.

FOR SALE: Bandolier 131st of Wilton, a son of Bandolier 44th of Wilton and out of an Annuity dam, Annuity 3d of Harcarse.

ALSO: Young bulls, heifers and cows with calves at side.

Joseph D. Bonness

Route 6

WAUKESHA, Box 628 WISCONSIN

Eileenmere 1018th 947747

A son of Eileenmere 500th and Blackbird Tolan 9th, she a full sister to Eileenmere 32d.

Our Cow Herd is strong in Eileenmere breeding. All leading families represented.

FOR SALE—Good Bulls and Females

Philip Hauk and Son and Hauk Bros.

CASSVILLE, WISCONSIN

5-R-K RANCH

Offering

Bulls of highest breeding . . . yearlings and older.

THOMAS C. ROBERTS

HAYWARD, WISCONSIN

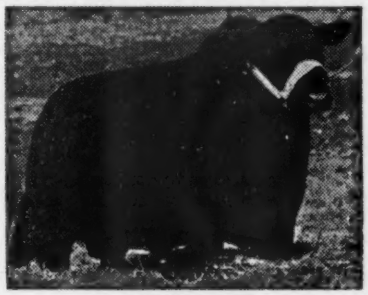

Herd Sires:

BLACKBIRD EILEENMERE A. J.

A son of the "487th"

O. BARDOLIERMERE 12th

Full brother to the First Place Senior Yearling at the 1952 International.

Visitors Always Welcome

A. T. JACOBSON

Menomonee Falls, Minnesota

GIL-BAR ANGUS FARM

Eileenmeres — Sunbeams

Herd Sires:

EILEENMERE B. F.

Son of Black Woodlawn 11th by Eileenmere 487th.

EILEENMERE PRINCE of GIL-BAR

Son of Eileenmere 1650th, double grandson of "487th" out of a daughter of Prince Sunbeam 19th.

J. STEWART BARLASS & SONS

Janesville, Wisconsin

Herd Sires:

BANDOLIER of DON HEAD 37th

ERICA'S LAD of BLUE TOP 4th

FOR SALE: A very promising lot of calves by the Erica's Lad of Blue Top 4th and some females carrying service to Erica's Lad of Blue Top 4th. Also 4-H club calves and bulls and some females sired by Bandolier of Don Head 37th.

VISITORS WELCOME

E. M. Gant, Owner

Glenmere Angus Farm

Mineral Point, Wisconsin

Lakewood Farm Angus

QUALITY FIRST — ALWAYS

Chief Herd Sire:

ERIC of LAKEWOOD

One of the Breed's Greatest Young Bulls
A top son of "Prince Eric of Sunbeam"

FOR SALE:

A few choice sons and grandsons of "Prince Eric"

Visitors Welcome

Lakewood Farm

ABERDEEN-ANGUS

MR. & Mrs. L. L. O'Bryan, Owners

77 Miles from Chicago

MUKWONAGO, WISCONSIN

For Office, Home or Den

A Distinctive Christmas Gift of Lasting Quality

Every member of the American Aberdeen-Angus Breeders' Association will be proud to own this new and handsomely styled PLAQUE of finest quality.

6½x8 inches in size, the Aberdeen-Angus head and lettering are etched and black filled on rich bronze metal, as illustrated. The metal is securely mounted on a beautiful piece of fine grain, highly finished natural wood. A clear lacquer finish insures the metal against oxidation and discoloration.

Order this Ideal Christmas Gift Now

Price ..... **$12.50 Postpaid**

ABERDEEN-ANGUS SUPPLIES AND NOVELTIES
P. O. Box 238, Webster City, Iowa

Pictured above are the winners of the 1953 Illinois State Fair reading from left to right: Princess Queen B. 1st and Donald Bauman, Ishma D. 2d and Betty Hartter, third prize two-year-old and Delbert Rahe, fifth prize two-year-old heifer and Linda Kuhfuss and sixth prize heifer and Dick Freitag.

DON'T FORGET OUR—

CLUB CALF SALE

Saturday, November 14th

At this time we are hoping to sell 300 head of the most select calves that have ever been sold in the state of Illinois. They will be sold in single lots and also in lots of from 4 to 10 head.

Central Illinois Aberdeen-Angus Breeders' Association

Where you can Buy One or a Carload

FORREST W. LEMONS, Sec'y-Manager, CONGERVILLE, ILL.

down through the years such as Prince Escort of Sunbeam, a son of Black Prince of Sunbeam, Bell Boy Burgess, by Bell Boy M. K., and Kedar Bardolier, a grandson of Black Bardolier. Current bulls now in service are: Prince Sunbeam 682d, by Prince Sunbeam 29th; Homeplace Eileenmere 307th, by Homeplace Eileenmere 500th; Prince Elgon of A. V., by Prince Elgon who in turn is by Black Prince; Eric Qualiteer, by Hill Crest Qualiteer, and three sons of Kedar Bardolier, Viewlawn Kedar 549th, Blackhawk Bardolier 2d and Viewlawn Blackcap Bardo E. 67th.

For the first 35 years of its operation, Viewlawn Herd was run by Mr. Miller alone. Since that time the family has grown and the current operation takes in seven farms which includes over 1,080 acres of northern Iowa and southern Minnesota land. The farms are owned individually but are all located within 10 miles of each other. Mr. Miller still retains the old home place, situated on Highway 52 about 15 miles north of Decorah, Iowa, in addition to another farm on the Iowa side of the line. Oldest son in the family, Charles, maintains a second set of farms and his own herd while his son Bob runs the third unit in partnership with Charles' younger brother Frank who is an attorney in Decorah. Although not envolved in the cattle business, Everett, youngest of the three Miller brothers, is an attorney in Yuma, Arizona. Fourth generation and grandson of R. M. Miller is Bob's boy, two-year-old Larry Dean. Mailing address for the Millers is Mabel, Minnesota, with the exception of Charles who receives his at Harmony, Minnesota.

Farm equipment is owned jointly and run on a crew basis but crops are maintained separately with corn, oats and alfalfa being the only ones grown. Over 350 females of breeding age are included in the three-unit herd. Bulls are owned individually for the most part but are often used in each of the three herds. Viewlawn cattle, which feature popular families, have gone into two-thirds of the states in the Union.

As a fitting climax to 50 years of progressive breeding, Viewlawn Herds will be holding its annual bull sale at Gordon, Nebraska on October 21st. This sale, which has been greeted enthusiastically by western breeders in the past, will feature 35 good strong beefy bulls, mostly sired by Kedar Bardolier, Prince Elgon of Angus Valley and Eric Qualiteer. To R. M. Miller and the Angus breed it means achievement while to the buyer it means quality registered cattle.

It's Fair Time

(Continued from page 70)

dolier A. 4th was made reserve junior champion.

Senior and reserve grand champion bull was the Tolan's two-year old, Bandoliermere 83d, a son of Eva's Bandolier Lad. His com-

Mississippi Aberdeen-Angus Association

Fall Sale

To be Held at

MISS - LOU FAIRGROUNDS

MONDAY, OCTOBER 26th, 1953, 1 P. M.

Vicksburg, Mississippi

55 HEAD

12 BULLS . . . . These bulls are ready for heavy service and are good commercial bulls.

43 FEMALES . . . The females are from the usual families with an occasional hot one. The breeding is uniformly good.

For Catalog, Write:
ERIC BIEDENHARN, Secretary
Bovina, Mississippi

Mississippi Aberdeen-Angus Breeders' Association

RAY SIMS, Auctioneer

CY CRANE for the Aberdeen-Angus JOURNAL

Reference Sire -C-

9 Daughters SELL!

Prince Quality M. B. 1035836

A bull that is carrying a lot of the load in the breeding herd at Great Oaks. Prince Quality M. B., bred by the Maas Brothers of Riverside, Iowa and selected by us at six weeks of age, is a son of Prince Quality of Sunbeam by the immortal Prince Sunbeam 29th. Prince Quality of Sunbeam is out of the same cow, Queen 24th of Sunbeam, as Quality Prince of Sunbeam, the great Oklahoma A. & M. sire, and Qualitier of Sunbeam, a twice International first prize bull, and the same strain of females as Angus Valley's Prince Sunbeam 105th and Shadow Isle's Prince Sunbeam 328th, the 1948 International Junior Champion bull. Prince Quality M. B. is out of a McHenry Barbara cow sired by a son of Envoy of Erin. Before being retired to the breeding herd, Prince Quality M. B. achieved quite an enviable record as a show bull. As a summer yearling in 1948 he won his class at the International and went on to be Reserve Junior Champion. He was Junior Champion at the Eastern States Exposition and first in class at Denver that same year. As a two year old in 1950 he was Grand Champion bull at the Michigan State Fair, third in the two year old class at the International, and first in class and Reserve Senior Champion (under Elban Bardolier 3d) in Denver. As a sire, Prince Quality M. B. has even exceeded his show ring accomplishments. He has sired many outstanding calves already at Great Oaks. His sons have been very popular to visiting herd bull hunters, and many of them have found their way to other good herds at satisfactory prices. His heifer calves have been equally good. His very first daughter, Pride 30th of Great Oaks, topped the 1951 Bandolier Review Sale, going to Marydale Farms at St. Francisville, Louisiana. As a senior calf in 1950 she stood third at the International and first at the Michigan State Fair and Denver. As a senior yearling in 1951, she stood first at Illinois, Wisconsin, Ohio, and Michigan State Fairs. She was fourth in class at the International, second in Denver, and first at Fort Worth and Houston. She was Grand Champion female at Ohio, Senior Champion at Wisconsin and Reserve Senior Champion at Illinois, Michigan, and Houston. His first calves in the 1951 Bandolier Review sale averaged over $2500.00. In the 1952 Bandolier Review Sale his daughters averaged over $3400.00.

The Type Prince Quality M. B. is Siring ⟶

Great Oaks Lucys Prince

The summer yearling bull in the Great Oaks show string this season. Out of an Aberlour Portlethen Lucy daughter of Cesor's Evader Mercury. One of the best bull calves ever dropped at Great Oaks. Note the flashy front, straightness and smoothness this calf carries at only eight months of age. We have refused some attractive offers for this youngster but are determined to hold him in our show string.

Great Oaks "Bandolier Review" Sale

All Daughters of Prince Quality M. B.—All Selling!

1. BLACKCAP BESSIE 15th of GREAT OAKS

Pictured at Right—Top

2. KATINKA 8th of GREAT OAKS

A true Hartley Katinka descending from the Bethel strain that have done so well at Wilton Farms and Bethel. Five of them averaged $3000.00 each in the recent Bethel Dispersal. A full sister was fourth top heifer in the 1952 sale. Another full sister sold to The Ledges in the 1951 sale.

3. LUCY 9th of GREAT OAKS

An Aberlour Portlethen Lucy out of a daughter of Bandolier of Anoka 6th, the 1937 International Grand Champion bull. This is the top family in the Great Oaks herd.

4. PRIDE 42d of GREAT OAKS

Dam an own daughter of Bandolier of Anoka 6th, the 1937 International Grand Champion bull. Thick, wide, and breedy-looking. Outstanding foundation blood. Full sister pictured at right—center.

5. KARAMA W. of GREAT OAKS

A "Wildwood Key" dam by a son of Blackbird Bandolier of Page. Second dam a full sister to Evader's Quality Bardolier, the Wilton herd sire. Third dam Key of Faith by Black Bardolier. Breeding at its best. Selling bred to Eileenmere 1550th.

6. BLACKCAP 38th of GREAT OAKS

A maternal sister to Great Oaks Blackcapmar 8th, first prize summer yearling bull at the 1951 International now in the Harrer herd in Montana. Grand Champion at Portland and Cow Palace last year. Dam by Evesback Evader, second dam by Bandolier of Anoka.

7. ERICA 50th of GREAT OAKS

Pictured at Right—Bottom

8. PRIDE 40th of GREAT OAKS

A summer yearling show heifer of exceptional thickness and an outstanding front end. Second dam by Bandolier of Anoka 5th.

9. BLACKBIRD 53d of GREAT OAKS

Dam by Bandolier of Anoka 10th also the dam of Great Oaks Blackmar 8th, one of the main herd sires at Great Oaks today. Valuable foundation material.

An outstanding Blackcap Bessie about as thick, smooth, and beefy as heifers get. A sister topped the 1948 Show Window Sale going to Kinloch Farms. Another sister was third top animal in the 1952 Bandolier Review Sale going to Grand River Stock Farm. Her dam sired by a son of Bandolier of Anoka. An outstanding Bessie selling bred to Eileenmere 1550th.

Pride 30th of Great Oaks—full sister to Pride 42d of Great Oaks selling. An outstanding show heifer in the Great Oaks show string two years ago. First at Denver, Fort Worth, Houston, Illinois, Wisconsin, and Michigan. Grand Champion at Ohio. She was the top heifer in the 1951 Bandolier Review Sale selling to Marydale Farms, St. Francisville, Louisiana.

One of the summer yearlings in our 1953 show herd. Placed well in Denver and Fort Worth as a summer junior last winter. Extremely short legged and deep bodied. Thick over the top. Dam by Barbarian Grenadier G. R.; second dam by Bandolier of Anoka. A member of the Eloquent Lassie strain for years famous in the Wildwood herd.

- - October 5th, Rochester, Michigan

You are Invited to the

VIRGINIA

Home of the Bandoliers

★

BRANDY ROCK

BRANDY, VIRGINIA

LEWIS L. STRAUSS, Owner — J. W. SETTLE, Herdsman

ALL-IOWA FAIR—On the right is Queen of Spring Valley, Senior and Grand Champion female of the show, with Dean Robertson of Spring Valley Farms at the halter. On the left is Miss Elsa Bandolier W., Junior and Reserve Grand Champion female, with Gary Williams, of O. & R. and D. C. Williams and Sons at the halter. Judge Bill Imlau is shown behind Alan Williams who is presenting the Grand Champion award.

petition in class, the second prize two year old shown by Frank Bradley & Sons of Illinois, was reserve senior champion. This bull Bradolier 81st, has been consistently at the top or near it, at many major shows and is by Eric B. 10th.

Bandolier A. 50th, another strong entry of A. R. Althaus & Son, won the summer yearling class of 11. He is by Bandolier K. 16th. The other first not won by Tolan bulls was in the junior bull calf class where Rundles Angus Farm of Illinois took the blue ribbon with a burly son of Bardolier A. 13th.

Junior and grand champion female was Pride Tolan 2d, by Eileenmere 1100th. First prize winner at the Futurity for the Tolan herd she is a summer yearling. To win the grand championship she had to defeat the senior champion from the same herd, Queen Tolan, another great daughter of Eileenmere 1100th. Queen Tolan was a first prize winner and senior champion female of the Futurity. Reserve senior champion was the second prize two-year old, Blackbird 9th of Windy Hill, sired by Homeplace Eileenmere 18th. Shown by the Tolans she was bred by Windy Hill Farm, West Frankfort, Illinois.

Reserve junior championship went to Triple-A-Ranch of Missouri on the second prize summer yearling, Miss Bummer 3d of AAA, a daughter of Envious Bardolier 3d. She stood second in class to the junior and grand champion.

Firsts in the female show, other than the four blues taken by the Tolan cattle, went to George Stoerger & Son of Illinois and to Stonegate Farm of Illinois in the junior yearling and junior heifer calf classes, respectively.

The get-of-sire award went to J. Garrett Tolan Farms on cattle by Eileenmere 1100th with the junior get to the same herd on calves by Eileenmere 1062d.

EXHIBITORS: A. R. Althaus, La Moille, Illinois; William Alexander, Mattoon, Illinois; F. M. Bradley and Sons, Avon, Illinois; Tom Brattain, Dunlap, Illinois; Brettwood Farms, Decatur, Illinois; Billy Burns, Green Valley, Illinois; J. A. Castle, Morton, Illinois; Robert F. Cresap, Seymour, Illinois; Dilenbeck Farms, Geneseo, Illinois; Donald Douglas, Mason City, Illinois; Billy Eaton, Brooklyn, Illinois; Cynthia Eaton, Brooklyn, Illinois; Robert Ferry, Latham, Illinois; Donald Bauman, Eureka, Illinois; Richard Freitag, Minier, Illinois; Wanda Ferry, Latham, Illinois; Grandview Farm, Peoria, Illinois; Happy T. Farms, Carmel, Indiana; Jerry Hardin, Orion, Illinois; Betty Hartter, Carlock, Illinois; Donald Hartter, Carlock, Illinois; Carol Sue Jones, Mahomet, Illinois; Dorothy Ann Jones, Mahomet, Illinois; Kemis Lyman & Sons, Prophetstown, Illinois; Stanley Lehr, Warrensburg, Illinois; J. C. McLean, Quincy, Illinois; Raymond Miller & Son, Delavan, Illinois; John Morris, Chadwick, Illinois; Carl Nelson & Son, Orion, Illinois; Lucille & John, Jr. Patton, Earl Park, Indiana; Delbert Rahe, Chapin, Illinois; Wayne Rhen, Osco, Illinois; Larry Reynolds, Chatham, Illinois; J. Arthur Roberts and Son, Virdon, Illinois; Rundles Angus Farms, El Paso, Illinois; Kenneth & Steve Sauers, Dawson, Illinois; Kenneth Sauers, Jr., Dawson, Illinois; Shoemaker Farms, Aledo, Illinois; George Stoerger & Sons, Monticello, Illinois; Stonegate Farm, Springfield, Illinois; J. F. Thornton, New Berlin, Illinois; J. Garrett Tolan Farms, Pleasant Plains, Illinois; Richard Tolley, Moweaqua, Illinois; Tomlinson Farms, West Frankfort, Illinois; Triple "A" Ranch, Jones-

EXTRA!!

Read all about this extra special offer at Greensboro, North Carolina on October 27th.

Here is an exceptionally growthy, deep, broad, heavy bodied bull that possesses a wealth of great natural fleshing qualities. This adds up to a great modern beef type bull with an ancestral background directly out of the wonder strain of the famous Penney and James herd.

Eileenmere A. 12th 971409 — Eileenmere 645th — Eileenmere 487th; Black Bernice 2d of Thousand H. / Pride Princess of Creswell — Creswell Pride Bard; Creswell Pride General 2d
H. O. BANDOLMERE 4th
B. Blackbird J. I. W. 1230496 — Blackbird Bandolier J. I. W. — Bandolier Marshall 4th; Bandola of Rocklands / Bandola of Santolina — Bandolier Marshall 4th; Bandola of Rocklands

Eileenmere A. 12th, is sired by a full brother to Eileenmere 999th, the present day Senior Herd Sire at the Penney and James Farm. If you want to add beefiness and early maturity to your herd don't overlook this good young bull which was fitted for this sale without the aid of a nurse cow.

W. J. HUDSON

NORTH WILKESBORO, NORTH CAROLINA

EILEENMERE 1032d — EILEENMERE 500th

Knoll View Farm and Chas. M. Grubbs

Production Sale — Tuesday, October 20th, 1953

At Knollview Farm, 5 miles N. W. of Peru, Indiana
12:30 CST

8 Bulls 55 Lots 47 Females

TOPS IN BREEDING

ANKONIAN 3259th
Son of the popular 1949 International Grand Champion, Eileenmere 1032d. 21 head will carry his service. His first 5 calves will sell.

GRUBBS BLACKCAP 15th

GRUBBS BLACKCAP 15th
Won his class at the 1950 Indiana State Fair, 8 cows with calves at side and rebred to him. 5 other cows are bred to him.

8 BULLS

All bulls ready for heavy service.
3 bulls from our show herds.
2 bulls sired by Grubbs Blackcap 15th.
2 bulls sired by Wildwood Bandolier.
4 bulls sired by Knoll View Bandolier 45th.

47 FEMALES

22 cows with calves and rebred.
10 bred cows close to calving.
15 bred and open heifers.

FAMILIES—

Blackcap Bessie, Evergood Erica, Evergreen Erica, Finlarig Elba, McHenry and Rosemere Barbara, Miss Burgess, Mignonne, Blackcap and Blackbird, Enchantress Trojan Erica, Queen Mother, Pride of Aberdeen.

We would be pleased to have you with us sale day.
Write for Catalog.

MARK E. MILLER & SON
Peru, Indiana

CHAS. M. GRUBBS
Hillsboro, Indiana

Auctioneers:
HAM JAMES — KENNETH SHERBAHN

DALE RUNNION for the
Aberdeen-Angus JOURNAL

PRODUCTION COUNTS
BREEDING LIVES ON

burg, Missouri; Jane Turner, Champaign, Illinois; Nancy Turner, Champaign, Illinois; Vinson & Evans, Ursa, Illinois; Donald Walker, Mackinaw, Illinois; W. W. Williams, Pawnee, Illinois; Ted Wixam, Vermont, Illinois; W. T. Weir, Gladstone, Illinois.

Judge: Herman Purdy, Ohio State University

BULLS:

Two Year Old Bulls (6 shown): 1—Bandoliermere 83d, J. Garrett Tolan Farms; 2—Bradolier 81, F. M. Bradley & Sons; 3—Black Eileenmere 84th, J. Garrett Tolan Farms; 4—Bessoleen 2d, Shoemaker Farms; 5—Bandolier of Prairie Lea U. & F., Lyman Kemmis & Sons; 6—Eileenmere 2354, J. F. Thornton.

Senior Yearling Bulls (8 shown): 1—Eileenmere 1171, J. Garrett Tolan Farms; 2—Eileenmere 1150, J. Garrett Tolan Farms; 3—K. F. Bardolier, Lyman Kemmis & Sons; 4—McLeandolier 32, J. C. McLean; 5—P. L. Eileenmere 5th, J. Garrett Tolan Farms; 6—Criterion Bandolier 23, Triple "A" Ranch; 7—Bardolmere C. R. 5th, Rundles Angus Farms; 8—Eileenmere W. W. 41st, W. W. Williams.

Junior Yearling Bulls (9 shown): 1—Eileenmere 1182d, J. Garrett Tolan Farms; 2—R. P. Prince Emiores, Robert F. Cresap; 3—Bandoliermere 110th, J. Garrett Tolan Farms; 4—Eileenmere 1175, J. Garrett Tolan Farms; 5—Eileenmere 1159, J. Garrett Tolan Farms; 6—Bardolmere C. R. 10th, Rundles Angus Farm; 7—Shadow Isle Prince Eric 56th, Happy T. Farms; 8—Bardolier Bond P., Lucille & John Patton, Jr.; 9—Eileenmere T. F. 176, George Stoerger & Sons.

Summer Yearling Bulls (11 shown): 1—Bandolier A. 50th, A. R. Althaus & Son; 2—Criterion Bardolier 41, Triple "A" Ranch; 3—Entry, J. Garrett Tolan Farms; 4—Eileenmere 1206, J. Garrett Tolan Farms; 5—Elbamere Lad W. W., W. T. Weir; 6—Grenadier 8 of D. F., Dilenbeck Farms; 7—Bradolier 188, F. M. Bradley & Sons; 8—McLeandolier, J. C. McLean; 9—Elbamere 34th, W. T. Weir; 10—Bandolier G. U. F., Grandview Farm; 11—Enchantromereleen, Shoemaker Farms.

Senior Bull Calves (13 shown): 1—Mr. Eileenmere, J. Garrett Tolan Farms; 2—Bandolier A. 4th, A. R. Althaus & Son; 3—Eileenmere 1210, J. Garrett Tolan Farms; 4—Criterion Bardolier 52, Triple "A" Ranch; 5—Eileenmere C. R. 90th, Rundles Angus Farms; 6—Entry, Garrett Tolan Farms; 7—Eileenmere Kem 27th, Lyman Kemmis & Sons; 8—Bardolmere W. R. 8, Rundles Angus Farms; 9—Bradolier 191, F. M. Bradley & Sons; 10—Juanmereleen B., Shoemaker Farms; 11—Eileenmere 2367, J. F. Thornton.

Junior Bull Calves (6 shown): 1—Bardolmere W. R. 7, Rundles Angus Farms; 2—Bradolier 221, F. M. Bradley & Sons; 3—Bradolier 213, F. M. Bradley & Sons; 4—Bardolmere C. R. 20, Rundles Angus Farms; 5—Elba Lad of G. V. F. 2d, Grandview Farm; 6—Entry, Shoemaker Farms.

Senior Champion Bull: Bandoliermere 83; J. Garrett Tolan Farms.

Reserve Senior Champion Bull: Bradolier 81, F. M. Bradley & Sons.

Junior Champion Bull: Mr. Eileenmere, J. Garrett Tolan Farms.

Reserve Junior Champion Bull: Bandolier A. 4th, A. R. Althaus & Son.

Grand Champion Bull: Mr. Eileenmere, J. Garrett Tolan Farms.

Reserve Grand Champion Bull: Bandoliermere 83, J. Garrett Tolan Farms.

Five Bulls, Any Age (5 shown): 1—J. Garrett Tolan Farms; 2—J. Garrett Tolan Farms; 3—F. M. Bradley & Sons; 4—Rundles Angus Farms; 5—Shoemaker Farms.

Three Bulls, Any Age (5 shown): 1—J. Garrett Tolan Farms; 2—Triple "A" Ranch; 3—F. M. Bradley and Sons; 4—Rundles Angus Farms; 5—Shoemaker Farms.

Two Bulls, Any Age (12 shown): 1—J. Garrett Tolan Farms; 2—J. Garrett Tolan Farms; 3—A. R. Althaus & Son; 4—Triple "A" Ranch; 5—F. M. Bradley & Sons; 6—Rundles Angus Farms; 7—J. C. McLean; 8—Lymnn Kemmis & Sons; 9—Shoemaker Farms; 10—Rundles Angus Farms; 11—W. T. Weir; 12—Shoemaker Farms.

COWS:

Two Year Old Heifers (15 shown): 1—Queen Tolan, J. Garrett Tolan Farms; 2—Blackbird 9th of Windy Hill, Tomlinson Farms; 3— Uni. Centralia 8th, Robert F. Cresap; 4—Blackcap Effie E., Geo. Stoerger & Sons; 5—Eileenmere 25th, J. Garrett Tolan Farms; 6—Blackcap Queen C. F., Robert F. Cresap; 7—Entry, Donald Bauman; 8—Ishma D., Betty Hartter; 9—Erica Jule 5th, Nancy Turner; 10—Dor-Mae Effie 2d, J. C. McLean; 11—Erica Eileen P. S. 3d, Grandview Farm; 12—Elbina of G. V. F., Grandview Farm; 13—Blackbird L. R. P. 10th, Lucille & John Patton, Jr.; 14—Entry, Lois Stokes; 15—Entry, Leonard Nickels & Sons.

Senior Yearling Heifers (14 shown): 1—Paulinemere 11th, J. Garrett Tolan Farms; 2—Blue Blood Lady D. 2, Triple "A" Ranch; 3—Entry, J. Garrett Tolan Farms; 4—Blackcap Bradley 12, F. M. Bradley & Sons; 5—Elbina Bandolier, Vinson & Evans; 6—Blackbird T. 47th, Robert F. Cresap; 7—Pride 3 of AAA Ranch, Triple "A" Ranch; 8—K. F. Georgina 3d, Lyman Kemmis; 9—Blueblood Lady of Sun Rahe's, Delbert Rahe; 10—Eileen C. F. 2d, Richard Liebig, 11—Blackcap Bessie 3 of D. F., Dilenbeck Farms; 12—Blackbirdmere W. R., Lida Kuhfuss; 13—Blackcap Lady V. E., Vinson & Evans; 14—Blackbird of T. F. 101, George Stoerger & Sons.

Junior Yearling Heifers (16 shown): 1—Evergreen of T. F. 12, George Stoerger & Sons; 2—Barbaramere 47th, J. Garrett Tolan Farms; 3—Entry, J. Garrett Tolan Farms; 4—Dor-Mac Blackcap Empress 22d, J. C. McLean; 5—Bessie 16 of Bradley, F. M. Bradley & Sons; 6—Blackbird L. B. 40th, Glen Truckenbrod; 7—Erianna of AAA Ranch, Triple "A" Ranch; 8—K. F. Rosebud 2d, Lyman Kemmis & Sons; 9—Blackcap Effie, Edwin Rincker; 10—Morris Eileenmere 48th, John Morris; 11—Blackcap 13th of Shadow Isle, Happy T. Farms; 12—Blackbird Beth P., Lucille & John Patton, Jr.; 13—Eisa Lass M. 20, Garland Gehrke; 14—Erica Repeater, William Alexander;

MB

ANGUS

Bulls

Females

We have a grand selection of both.

RAONA'S PRINCE ERIC 21st 1494668

Grandson of "Prince Eric" out of a double bred Bandolier of Anoka dam.

Now Offering—Choice females of Popular families and top bulls sired by PRINCE QUALITY of SUNBEAM and BAR QUALITY M. B.

Phone Sharon Center 2 on 35 — 12 Miles Southwest of Iowa City, Iowa

MEREDITH, MEREDITH, Jr. and DONALD MAAS

Maas Bros., Riverside, Iowa

15—Lads Erica Ann 3d, Raymond Miller & Sons.

Summer Yearling Heifers (20 shown): 1—Pride Tolan 2d, J. Garrett Tolan Farms; 2—Miss Bummer 3 of AAA Ranch, Triple "A" Ranch; 3—Elbina H. A. F., Donald Bauman; 4—Blackcap Tolan Missie 14, J. Garrett Tolan Farms; 5—Elluna T. F. 15, George Stoerger & Sons; 6—Ishma D-2, Donald Harter; 7—Pride Promise D. F., Dilenbeck Farm; 8—Zara 10th of Bradley, F. M. Bradley & Sons; 9—Miss Burgess 122 of Bradley, F. M. Bradley & Sons; 10—Elba 3d of Clear Dawn, Cynthia Eaton; 11—Eline 13 of Shadow Isle, Happy T. Farms; 12—Blackcap Eileen W. B., Ted Wixxom; 13—Dor-Mac Enetta 6th, J. C. McLean; 14—Blackbird Pat T., Jane Turner; 15—Bandolier Evening Erica L. 15th, Grandview Farm.

Senior Heifer Calves (17 shown): 1—T. T. Miss Burgess, J. Garrett Tolan Farms; 2—Paulinemere 15, J. Garrett Tolan Farms; 3—Blackcap Bradley 14, F. M. Bradley & Sons; 4—Paulinemere T., J. Garrett Tolan Farms; 5—Blackbird A. 54, A. R. Althaus & Son; 6—Blackcap Empress T. 5th, J. Garrett Tolan Farms; 7—Erica 3 of AAA Ranch, Triple "A" Ranch; 8—Blackcap Eileen Kay 2d, Rundles Angus Farms; 9—Enchanta Missy T. 57, J. F. Thornton; 10—Pride of AAA Ranch, Triple "A" Ranch.

Junior Heifer Calves (7 shown): 1—S. G. Enchantress 10, Stonegate Farms; 2—Barbara 128 of Bradley, F. M. Bradley & Sons; 3—Tolan of Peonamere 2d; 4—S. G. Queen 30, Stonegate Farms; 5—Entry, Shoemaker Farms; 6—Pride's Abarbelbet 4th, Grandview Farm; 7—Evergreen T. E. 13, George Stoerger & Sons.

Senior Champion Female: Queen Tolan, J. Garrett Tolan Farms.

Reserve Senior Champion Female: Blackbird 9th of Windy Hill, Tomlinson Farms.

Junior Champion Female: Pride Tolan 2d, J. Garrett Tolan Farms.

Reserve Junior Champion Female: Miss Bummer 3 of AAA Ranch, Triple "A" Ranch.

Grand Champion Female: Pride Tolan 2d, J. Garrett Tolan Farms.

Reserve Grand Champion Female: Queene Tolan, J. Garrett Tolan Farms.

Get of Sire (10 shown): 1—J. Garrett Tolan Farms; 2—J. Garrett Tolan Farms; 3—Triple "A" Ranch; 4—F. M. Bradley & Sons; 5—F. M. Bradley & Sons; 6—J. C. McLean; 7—Rundles Angus Farms; 8—Shoemaker Farms; 9—Grandview Farm; 10—Shoemaker Farms.

Junior Get of Sire (7 shown): 1—J. Garrett Tolan Farms; 2—F. M. Bradley & Sons; 3—Triple "A" Ranch; 4—Rundles Angus Farm; 5—Shoemaker Farms; 6—Grandview Farm; 7—Shoemaker Farms.

Pair of Females (15 shown): 1—J. Garrett Tolan Farms; 2—J. Garrett Tolan Farms; 3—J. Garrett Tolan Farms; 4—F. M. Bradley & Sons; 5—Triple "A" Ranch; 6—George Stoerger & Sons; 7—J. C. McLean; 8—Lyman Kemmis & Sons; 9—Dilenbeck Farms; 10—Vinson & Evans.

Pair of Yearlings (8 shown): 1—J. Garrett Tolan Farms; 2—Triple "A" Ranch; 3—J. Garrett Tolan Farms; 4—F. M. Bradley & Sons; 5—J. C. McLean; 6—Happy T. Farms; 7—Dilenbeck Farms; 8—Shoemaker Farms.

Pair of Calves (11 shown): 1—J. Garrett Tolan Farms; 2—J. Garrett Tolan Farms; 3—A. R. Althaus & Son; 4—Triple "A" Ranch; 5—F. M. Bradley & Sons; 6—Rundles Angus Farms; 7—Rundles Angus Farms; 8—Lyman Kemmis & Son; 9—Shoemaker Farms; 10—Grandview Farms.

Produce of Dam (6 shown): 1—J. Garrett Tolan Farms; 2—F. M. Bradley & Sons; 3—J. Garrett Tolan Farms; 4—Triple "A" Ranch; 5—Grandview Farm; 6—Shoemaker Farms.

PENNEY AND JAMES, RALPH L. SMITH FARMS WIN CHAMPIONSHIP AT MISSOURI

Quality at the Missouri State Fair, Sedalia, was extremely good although a relatively few number of Angus were shown by the 17 exhibitors who participated from Missouri and Kansas. The Grand Championships for the day were awarded to Penney and James, Hamilton, Missouri, and Ralph L. Smith Farms, Chillicothe, Missouri. Glen Bratcher, of Oklahoma A. & M. was official judge.

Grand Champion bull, shown by Penney and James, was Homeplace Eileenmere 375th, a deep bodied senior yearling son of Homeplace Eileenmere 999th 35. To Ralph L. Smith Farms went the female Grand Championship on the first prize senior heifer calf, Shadow Isle Black Jestress 2d. This typy young heifer is a daughter of Prince Eric of Sunbeam out of Mahrapo Black Jestress. Homeplace Eileenmere 375th was Supreme Champion at the recent American Aberdeen-Angus Breeders' Futurity at Lexington, Kentucky, while Shadow Isle Black Jestress 2d was the Grand Champion Female of the same show.

Reserve Senior and Reserve Grand Champion bull, the second prize senior yearling, was Blackpost Ranch's BPR Eileenmere 1271, a son of Eileenmere 999th. Senior and Reserve Grand Champion female, shown by Penney and James, was Homeplace Elberica 17th by Homeplace Eileenmere 500th.

Bradley Angus Farms, Calhoun, Missouri, had the Junior Champion bull in Prince Eric Barbarian 11th, while Meier Angus Farms, of Jackson, Missouri, showed the Reserve Junior Champion, MAF Blackcapmere 50th, the second prize summer yearling. Penney

Kintyre Stock Farm

HERD FOUNDED 1940

The Right Kind of Females -:- The Kind of Breeding Bulls

We are pleased with our

1953 CALF CROP

Many representing the 4 generations of a constructively planned breeding program from our foundation cows that trace directly to the illustrious cows of the breed.

We invite you to look and see

Prepotent Progeny From A Select Herd

VISITORS WELCOME

We postponed our 1953 fall sale until spring, 1954.
Watch for the announcement of a sale date.

MR. and MRS. COLVILLE C. JACKSON • GLOSTER, MISSISSIPPI
Telephone 3742 On Highway 24

Grismere Farms

FOR SALE

25 Yearling Heifers

20 Heifer Calves

20 Young Cows

Dean Grisamer - Cora, Missouri

For SALE at Private Treaty:

From the herd of the Carroll County Angus Breeders' Association

Cows, cows with calves, bred and open heifers, and bulls of serviceable age, from popular families, sired by outstanding bulls. One or a carload.

Write, Wire or Call

F. G. REA, Secretary

CARROLLTON, MISSOURI

Hoppler Bros.

22 Miles N. Springfield on St. Rt. 29

GREENVIEW, ILLINOIS

Senior Herd Sire:

EILEENMERE 925th

A Top Son of Eileenmere 500th and a "32d" dam.

EILEENMERE 1123d

Bred similarly to Eileenmere 1064th

Also adding a son of Eileenmere 1050th and his dam is a full sister to "1062d"

Visit us and inspect the many good prospects coming on.

For Sale— Angus Calves

Good ones from my Commercial Herd by Registered Bulls—out of Angus Cows. Many are by Grandsons of MENNEN'S R. L. S. BLACK PRINCE.

Offered in Truck Loads or More:

Steers $100 each
Heifers $125 each
While they last.

These calves will be weaned and ready for delivery October 1st.

L. M. THORNTON ANGUS FARMS

5 miles South

GARDEN CITY, MISSOURI

Office: 2825 East 18th St.
Kansas City, Missouri

MISSOURI STATE FAIR—Junior and Grand Champion heifer was a daughter of Prince Eric of Sunbeam, Shadow Isle Black Jestress 2, owned by Ralph L. Smith Farms, Chillicothe, Missouri. She is shown here with RLS Farms Manager George Cooper.

MISSOURI STATE FAIR—Senior and Grand Champion bull, shown by Penney and James, was Homeplace Eileenmere 375, a son of the 999th 35. Judge of the show, Glen Bratcher, of Oklahoma A. & M. is pictured with Herdsman Gene Schubert, at the halter.

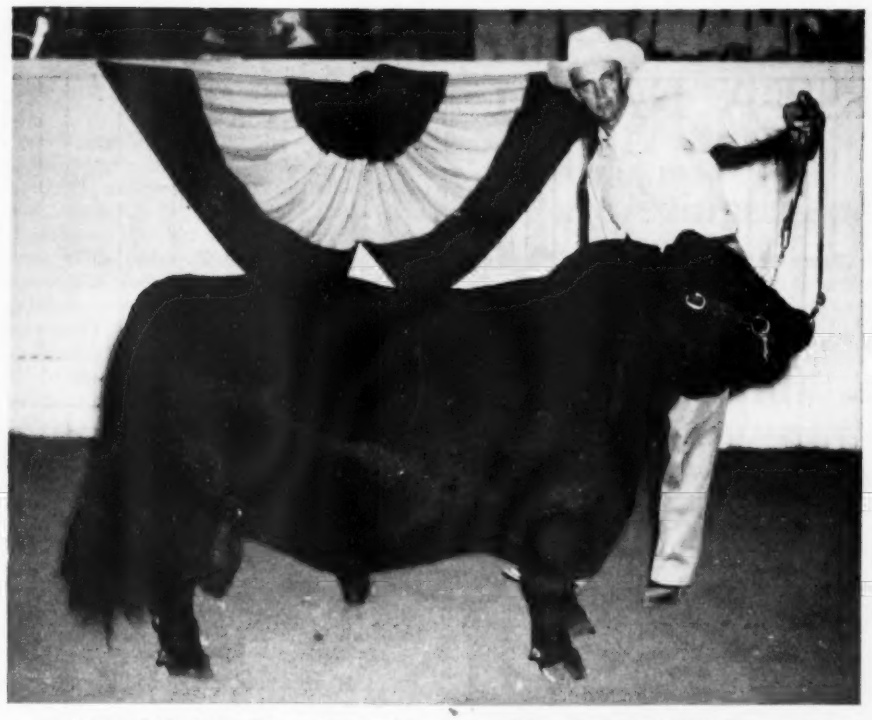

MISSOURI STATE FAIR—Reserve Senior and Reserve Grand Champion bull was BPR Eileenmere 1271st, a son of Eileenmere 999th, shown by Black Post Ranch, Olathe, Kansas. Bob Stone, Manager is at the halter.

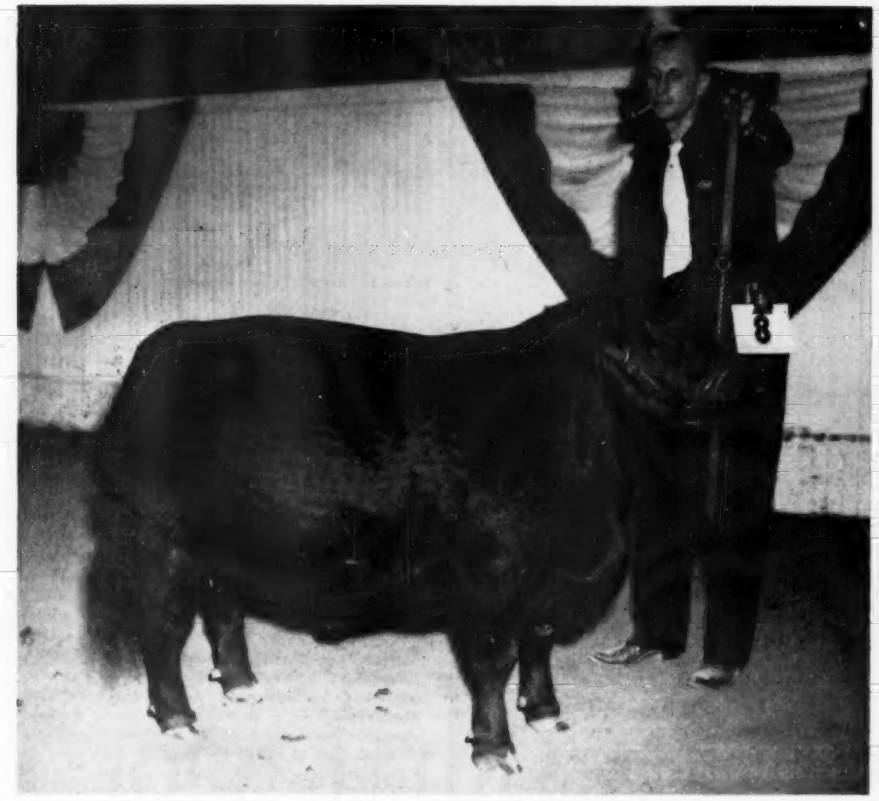

MISSOURI STATE FAIR—Senior and Reserve Grand Champion heifer was Homeplace Elberica 17th, a daughter of Homeplace Eileenmere 500th, owned by Penney and James, Hamilton, Missouri. Gene Schubert, chief herdsman, is at the halter.

Registered Aberdeen-Angus
from
Central Kentucky Blue Grass Farms
"THE UNFITTED DO BETTER"
Geo. W. Rue, Breeders' Agent
P. O. Box 175, Danville, Kentucky
Phone: Danville 1207 & Burgin 2171
Let me help you find your needs

DUROCS

The Practical Farmer's Choice! Why?

Because, DUROCS GROW FASTER ON LESS FEED. For larger litters of faster growing pigs choose DUROCS — the leading breed of swine in the U. S. A.

The DUROC ASSOCIATION is ready to help you start making more money with DUROCS. For FULL INFORMATION, WRITE TODAY!

UNITED DUROC RECORD ASS'N.
Room 3, Duroc Bldg., Peoria 3, Illinois

Applewood Angus

Featuring the GET of
APPLEWOOD BANDOLIER 135th
A son of BANDOLIER of ANOKA 3d
(Full Brother to Int. Grand Champion)
— and —
ELBA'S BARDOLIER
By BLACKCAP BARDOLIER

For Sale: Good typy set of heifers and bull calves sired by both bulls; some are double bred. They are the kind everybody likes.

Blood that does good for other breeders.

Edward Polka

RIVERTON, (2 miles W 6½ N) NEBRASKA
HERMAN CUSTER, Manager

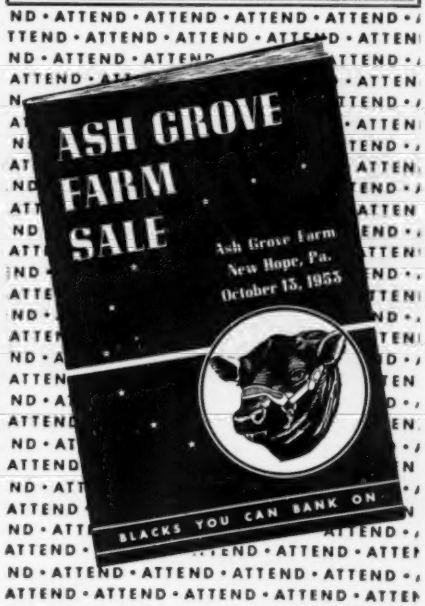

Herd Established in 1914

VALLEY VISTA FARM

Featuring Sons and Daughters of

Prince Burgess Esquire

A son of the International Reserve Grand Champion "Prince Eric Esquire" and he by the great "Prince Eric of Sunbeam."

Breeding Stock Always Available

C. B. Feagans, Jr. Rt. 3 Lynchburg, Virginia

NOW!!

For SALE at Private Treaty

COWS—with calves at side and bred back to BANDOLIER of ANOKA 66th, the $15,000.00 Bull.

— ALSO —

Heifers from these families carrying his service:

GEORGINA
BLACKCAP EMPRESS
EDWINA QUEEN MOTHER
PRIDE
PORTLETHEN LUCY
EVERGREEN ERICA
LADY IDA
BLACKBIRD

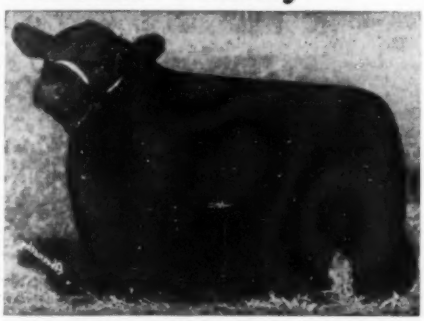

There are others for sale bred to our Burgess Bando of Rose Creek.

O. M. KINGTON & SONS, Owners W. H. "Bill" KINGTON, Mgr. HENRY LAUGHRAN, Herdsman

ROSE CREEK FARMS

MADISONVILLE, KENTUCKY

Longleaf Plantation

OUR HERD SIRE:

BLACK KNIGHT 52d of A. V.

Sire:

BLACK PEER 28th of ANGUS VALLEY

Dam:

ELBA PAGE 4th 630713

VISIT OUR HERD SOMETIME

Longleaf Plantation

7 Miles West of Springfield on Route 4

ROBERT GOODYEAR, Owner
Aiken, South Carolina

"DICK" FLYNT, Herdsman
R. F. D. 2, Springfield, South Carolina

and James' Homeplace Enquiry Dell 3d was Reserve Senior Champion with Triple-A-Ranch, of Jonesburg, Missouri, winning the Reserve Junior Championship on Miss Bummer 3d of AAA.

In the two and three bull groups, Penney and James stood first with Blackpost Ranch, Olathe, Kansas, taking second in the three-bull group and the Penney and James herd winning second in the two-bull showing. In the get-of-sire, Penney and James stood first on the get of Homeplace Eileenmere 999th 35 with Meier Angus Farms second on the get of Double Blackcapmere. Third went to Triple-A-Ranch on Envious Bardolier 3d while Red Oak Farms placed fourth on the get of Black Peer 34th of Angus Valley. Penney and James again topped the junior get-of-sire on the get of Homeplace Eileenmere 687th with Triple-A-Ranch second on Envious Bardolier 3d. Rose and McCrea, Albany, Missouri placed third on the get of Prince Georgina R & Mc. In the best pair of calves showing, Penney and James stood first with Triple-A-Ranch second and Ralph L. Smith Farms third. Penney and James won both first and second in the pair of females class, Ralph L. Smith Farms taking third. Meier Angus Farms had the best pair of yearlings followed by Penney and James and Red Oak Farms.

A complete list of show placings follows:

EXHIBITORS: Blackpost Ranch, Olathe, Kansas; Bradley Angus Farm, Calhoun, Missouri; D Bar S Ranch, Louisburg, Kansas; Hillside Farms, Washington, Missouri; Nicky Iman, Slater, Missouri; Meier Angus Farms, Jackson, Missouri; James F. Longstreet, High Hill, Missouri; Penney & James, Home Place Farms, Hamilton, Missouri; Ramoore Angus Farms, Chillicothe, Missouri; Red Oak Farms, Rocky Comfort, Missouri; Rose & McCrea, Maysville, Missouri; Roy-L Angus Farms, High Hill, Missouri; Ralph L. Smith Farms, Chillicothe, Missouri; E. W. Thompson, Sedalia, Missouri; Triple-A-Ranch, Jonesburg, Missouri; Barbara Miller, Fayette, Missouri; Black Arrow Farms, Blackwater, Kansas.

Judge: Glen Bratcher, Oklahoma A. & M. College

BULLS:

Two Year Old Bulls (3 shown): 1—BPR Black Pride 680th, Blackpost Ranch; 2—8 Homeplace Eileenmere 297th, Penney & James, Home Place Farms; 3—Cronadier R. B. 105, Roy-L Angus Farms.

Senior Yearling Bulls (6 shown): 1—Homeplace Eileenmere 375, Penney & James Home Place Farms; 2—BPR Eileenmere 1271st, Blackpost Ranch; 3—MFA Blackcapmere 120th, Meier Angus Farms; 4—Homeplace Eileenmere 374, Penney & James Home Place Farms; 5—Criterion Bardolier 23d, Triple-A-Ranch; 6—Prince Howard of N. I. 2d, Nicky Iman.

Junior Yearling Bulls (6 shown): 1—BPR Bandolier Dem, Blackpost Ranch; 2—Black Peer of Red Oak 23d, Red Oak Farms; 3—Bar Eileenmere of N. I., Nicky Iman; 4—MAF Blackcapmere 500th, Meier Angus Farms; 5—Elgon Prince RLS, Ralph L. Smith; 6—Master Elgon 2d, Ralph L. Smith.

Summer Yearling Bulls (8 shown): 1—Prince Eric Barbarian 11th, Bradley Angus Farms; 2—MAF Blackcapmere 50th, Meier Angus Farms; 3—Homeplace Eileenmere, Penney & James Home Place Farms; 4—Black Peer of Red Oak 39th, Red Oak Farms; 5—Prince of R. L. S. 32d, Ralph L. Smith; 6—Brads Prince Eric 34th, Bradley Angus Farms; 7—Black Prince of E. W. T. 22d, E. W. Thompson; 8—Criterion Bardolier 41st, Triple-A-Ranch.

Senior Bull Calves (11 shown): 1—Homeplace Eileenmere 494, Penney & James Home Place Farms;

3 Grand Champions

all by

EILEENMERE 1100th

His Champion Daughters:

QUEEN TOLAN, senior and grand champion at the National Angus Show at Columbus, Ohio.
PAULINEMERE 11th, senior and grand champion at the Wisconsin State Fair.
PRIDE TOLAN 2d, junior and grand champion at the Illinois State Fair.

3 Fairs, 3 Judges and 3 Grand Champions—all by Eileenmere 1100th. In addition he sired the winning Get of Sire at Illinois this year.

EILEENMERE 1100th 1136502

Our double grandson of Eileenmere 500th, the 1946 International champion, is fast making a name for himself as one of the prepotent sires of the breed.

JOHN J. TOLAN...

HARL JACKSON
Herd Manager

. . . PLEASANT PLAINS, ILLINOIS

2—Prince Eric Ramoore 59th, Ramoore Angus Farms; 3—Prince Mc 3d, Rose & McCrea; 4—Criterion Bardolier 52d, Triple-A-Ranch; 5—Homeplace Eileenmere 511, Penney & James Home Place Farms; 6—Casper Prince R. L. S. 5, Ralph L. Smith Farms; 7—MAF Blackcapmere 55th, Meier Angus Farms; 8—Brads Prince Eric 36th, Bradley Angus Farms; 9—BPR Black Pride 2072, Blackpost Ranch, 10—Roy-L Don Bandolier, Roy-L Angus Farms; 11—Roy-L Don Bandolier 11, Roy-L Angus Farms.

Junior Bull Calves (4 shown): 1—Barbarian of Hillside, Hillside Farm; 2—Corrector 8th R & Mc, Rose & McCrea; 3—BPR Bandolier 1843, Blackpost Ranch; 4—Prince Eric Barbarian 13th, Bradley Angus Farms.

Senior Champion Bull—Homeplace Eileenmere 375, Penney & James Home Place Farms.

Reserve Senior Champion—BPR Eileenmere 1271st, Blackpost Ranch.

Junior Champion Bull—Prince Eric Barbarian 11th, Bradley Angus Farm.

Reserve Junior Champion—MAF Blackcapmere 50th, Meier Angus Farms.

Grand Champion Bull—Homeplace Eileenmere 375, Penney & James Home Place Farms.

Reserve Grand Champion—BPR Eileenmere 1271st, Blackpost Ranch.

Three Bulls, Any Age, (8 shown): 1—Entry, Penney & James; 2—Entry, Blackpost Ranch; 3—Entry, Penney & James Home Place Farms; 4—Entry, Meier Angus Farms; 5—Entry, Triple-A-Ranch; 6—Bradley Angus Farms; 7—Entry, Ralph L. Smith; 8—Entry, Roy-L Angus Farms.

Two Bulls, Any Age, (11 shown): 1—Entry, Penney & James Home Place Farms; 2—Entry, Penney and James Home Place Farms; 3—Entry, Blackpost Ranch; 4—Entry, Meier Angus Farms; 5—Entry, Red Oak Farms; 6—Entry, Bradley Angus Farms; 7—Entry, Triple-A-Ranch; 8—Entry, Ralph L. Smith; 9—Entry, Rose & McCrea; 10—Entry, Roy-L Farms; 11—Entry, E. W. Thompson.

COWS:

Two Year Old Heifers (6 shown): 1—Homeplace Enquiry Dell 3d, Penney & James Home Place Farms; 2—Eric's Black B. Ramoore, Blackpost Ranch; 3—Homeplace McH Barbara 13th, Penney & James Home Place Farms; 4—Bluebood Lady D. 2d, Triple-A-Ranch; 5—Miss Burgess B. 73d, James F. Longstreet; 6—Miss Blackcap of E. W. T., E. W. Thompson.

Senior Yearling Heifers (8 shown): 1—Homeplace Elberice 17th, Penney & James Home Place Farms; 2—Eldorene of R. L. S., Ralph L. Smith Farms; 3—Homeplace Gammer 6th, Penney & James Home Place Farms; 4—Luxury Maid RLS 2, Ralph L. Smith Farms; 5—Pride 3d of Triple-A, Triple A Ranch; 6—P. E.'s Blackbird Ramoore, Ramoore Angus Farms; 7—Blackcap Bessie T. D. 4th, Red Oak Farms; 8—Blackbird of Burge, Black Arrow Farm, Blackwater, Kansas.

Junior Yearling Heifers (11 shown): 1—Homeplace Barbara 20th, Penney & James Home Place Farms; 2—MAF Glorious Zara, Meier Angus Farms; 3—Queen 2 RLS, Ralph L. Smith Farms; 4—Erianna of AAA, Triple-A-Ranch; 5—Queen of ROF 11th, Red Oak Farms; 6—BPR Blackcap Lady Ann, Blackpost Ranch; 7—Miss Juana RLS, Ralph L. Smith Farms; 8—Barbara of BAF, Bradley Angus Farms; 9—Elga Erica Baress 4th, Rose & McCrea; 10—BPR Blackbird, Blackpost Ranch; 11—B Double Enva DeM., Barbara Miller.

Summer Yearling Heifers (16 shown): 1—Miss Bummer 3d of Triple A, Triple A; 2—Witch of W. C. 77th, D-Bar-S Ranch; 3—Pageileen S. 10th, Penney and James Home Place Farms; 4—Barbara Rose RLS 2, Ralph L. Smith; 5—Blackcap Bessie 23 of EWT, E. W. Thompson; 6—Juara E. of ROF, Red Oak Farms; 7—Mooreview Elba 2d, Ramoore Angus Farms; 8—Bummer Maid RLS, Ralph L. Smith Farms; 9—Barbara of BAF 3d, Bradley Angus Farms; 10—Eileen 6 of Shadow Isle, Hillside Farms; 11—BPR Georgina 4th, Blackpost Ranch; 12—BPR Princess Pride 8th, Blackpost Ranch; 13—Blackcap Bessie of ROF 6, Red Oak Farms; 14—Roy-L Blackcap Tolan, Roy-L Angus Farms; 15—Pride R & Mc, Rose and McCrea; 16—Lucy R & Mc, Rose and McCrea.

Senior Heifer Calves (9 shown): 1—Shadow Isle Black Jestress 2, Ralph L. Smith Farms; 2—Homeplace McH Blackcap 24, Penney & James Home Place Farms; 3—Miss Krista B. 23d, Bradley Angus Farms; 4—Miss Burgess 4th of AAA, Triple-A; 5—BPR Blackbird Empress 3d, Blackpost Ranch; 6—Erica 3d of AAA, Triple-A; 7—Blackcap R & Mc 5th, Rose and McCrea; 8—Miss Burgess Ramoore 4th, Ramoore Angus Farms; 9—Roy-L Eric's Princess, Roy-L Angus Farms.

Junior Heifer Calves (4 shown): 1—Georgina 2, RLS, Ralph L. Smith Farms; 2—Proud Bessie R & Mc, Rose and McCrea; 3—Mo. Barbara of BAF 3d, Bradley Angus Farms; 4—BPR Fairview Erica 3d, Blackpost Ranch.

Senior Champion Female: Homeplace Elberica 17th, Penney & James Home Place Farms.

Reserve Senior Champion: Homeplace Enquiry Dell 3d, Penney & James Home Place Farms.

Junior Champion Female: Shadow Isle Black Jestress 2d, Ralph L. Smith Farms.

Reserve Junior Champion: Witch of W. C. 77th, D-Bar-S Ranch.

Grand Champion Female: Homeplace Elberica 17th, Penney & James.

Reserve Grand Champion Female: Homeplace Enquiry Dell 3d, Penney & James.

Get-of-Sire (6 shown): 1—Penney & James Home

HIGH HILL FARMS

A QUALITY HERD OF TOP BLOODLINES

HF

"Building the Cerralto Line"

Our Herd Sires:

HIGHLANDS BURGESS 6th, Reserve Grand Champion at the Warrenton Spotlight Sale, 1950.

CERRALTO PRINCE ERIC , one of the best sons of Prince Eric of Sunbeam, the $100,000 bull.

CERRALTO PRINCE ERIC 2d, an outstanding grandson of Prince Eric Esquire, 1945 International Reserve Grand Champion bull.

WALRIDGE BELL BOY 115th, a very promising double bred Bell Boy yearling.

ALDIE, VIRGINIA

MR. and MRS. FRANK J. ZITO, Owners

J. E. STORK, Cattle Superintendent — FRANK J. PEARSON, Manager

BABCOCK ANGUS FARMS

Last month our ad featured the pedigree of one of our herd sires, Ankonian 3236th, son of Elleenmere 1032d, the 1949 International Grand Champion and half brother of Ankonian 3216th, the 1952 International Grand Champion.

Here is the pedigree of our herd bull, Rally Black Prince 9th, son of Rally's good herd sire Ellerslie Prince 25th.

RALLY BLACK PRINCE 9th 1507100

Calved March 2, 1951

Sire: Ellerslie Prince 25th 1115364	Prince G. of Sunbeam 773870	Prince Sunbeam 29th 629408	Black Prince of Sunbeam
			Erica Marie of Sunbeam
		Georgina 2d of Sunbeam 458216	Blackcap Bob of Sunbeam
			Georgina Brown
	Hideaway Primrose 898225	Hideaway Bandolier 9th 646122	Blkbd Bandolier of Anok- 12th
			Blakeford Majesta
		Primrose H. D. 15th 545366	Burgess 17th of Page
			Primrose H. D. 7th
Dam: Blackbriar Erina 18th 1015362	Jock's Escort C. S. 2d 679517	Jock of Wheatland 543241	Repeater of Wheatland
			Ames Plantation Phairlea
		Barbara Escora of Wheatland 546657	Repeater of Wheatland
			Barbara Escora 6th
	Blackbriar Erina 6th 615309	Briarcliff Everett 497627	Briarcliff Protester
			Esmeralda Glencarnock 2d
		Blackbriar Erina 2d 515017	Briarcliff Frideman 4th
			Briarcliff Erina 5th

MONROE C. BABCOCK — **ITHACA, NEW YORK**

Owner — **5 Miles North of Ithaca on Route 96** — **Route 3**

Second Annual

Northwest Oklahoma "Pasture Fitted" Female Sale

Wednesday, October 28th — Enid, Oklahoma

At Enid Union Stockyards located on East Willow Street

½ mile East of U. S. Highway 81, North side of Enid.

12:00 Noon

116 Registered Head — 200 Commercial Head

23 Cows and Calves - 43 Bred Cows - 22 Bred Heifers - 16 Open Heifers

The registered females will be presented in their pasture form. They have not been pamperd but are in good working condition. They are all well bred replacement or foundation stock that will suit the most discriminating buyer.

Consignors

Adams Angus Farms	Edmond, Oklahoma
Baird, Ralph E.	Woodward, Oklahoma
Bolenbaugh, P. F.	Hunter, Oklahoma
Charmay Angus Farms	Seminole, Oklahoma
Diem, H. S. and Son	Tulsa, Oklahoma
Erhart, A. R.	Guymon, Oklahoma
Fowler, Dick	Ninnekah, Oklahoma
Johnson, Fred and Son	Breckenridge, Oklahoma
Jones, Eugene and Mildred	Hennessey, Oklahoma
Lonigan Brothers	Loyal, Oklahoma
Meyer, August B.	Norman, Oklahoma
Nelson, Dellis	Goltry, Oklahoma
Nelson, Roy G.	Goltry, Oklahoma
Orchard Hill Farms	Enid, Oklahoma
Olson, Earl H.	Cold Springs, Oklahoma
Owen, Hal	Yukon, Oklahoma
Powers and Towns	New Sharon, Iowa
Ringer, M. M.	Edmond, Oklahoma
Schrock, William	Kiowa, Kansas
Simpson, R. L., Jr.	Eufaula, Oklahoma
Stevenson, Armor	Tecumseh, Oklahoma
Stevenson, Joe	Tecumseh, Oklahoma
W. S. Ranch	Enid, Oklahoma

For Further Information and Catalogs, Contact:
DELLIS NELSON, Secretary, GOLTRY, OKLAHOMA
DELBERT WINCHESTER, ENID, OKLAHOMA

Auctioneers:
DELBERT WINCHESTER — GEORGE SHULTS

— Sponsored by —

OKLAHOMA ABERDEEN-ANGUS BREEDERS' ASSOCIATION

NEW CATALOG NOW READY

If you haven't received a copy of our new catalog listing a complete line of supplies and equipment for the breeder and exhibitor, send your name and address to:

Breeders Supply & Equipment Co.
P. O. Box 1360, Dept. W., Lexington, Kentucky

HOMEPLACE EILEENMERE 16th
Sired by Eileenmere 487th and out of a daughter of Bell Boy M. K.

See "16th's" calves at the Indiana State Fair.

We have two bulls by the "16th" and some heifers we will sell.

VISITORS WELCOME

GEORGE A. HOLDER FARMS
OTTERBEIN, R. R. 2 INDIANA

Place Farms; 2—Meier Angus Farms; 3—Triple A; 4—Red Oak Farms; 5—Ralph L. Smith; 6—Bradley Angus Farms.

Junior Get-of-Sire (4 shown): 1—Penney and James Home Place Farms; 2—Triple A; 3—Rose and McCrea; 4—Bradley Angus Farms.

Pair of Calves (7 shown): 1—Penney and James Home Place Farms; 2—Triple A; 3—Ralph L. Smith Farms; 4—Bradley Angus Farms; 5—Rose and McCrea; 6—Ramoore Angus Farms; 7—Rose & McCrea.

Pair of Females (7 shown): 1—Penney and James Home Place Farms; 2—Penney and James Home Place Farms; 3—Ralph L. Smith Farms; 4—Triple A; 5—Red Oak Farms; 6—Bradley Angus Farms; 7—Rose and McCrea.

Pair of Yearlings (7 shown): 1—Meier Angus Farms; 2—Penney and James Home Place Farms; 3—Red Oak Farms; 4—Ralph L. Smith Farms; 5—Triple A; 6—Bradley Angus Farms; 7—E. W. Thompson.

SPRING VALLEY FARMS, FLECK & VANDER WERFF TOP THE SHOW AT ALL-IOWA FAIR

Spring Valley Stock Farm, owned by W. C. Robertson, Bayard, Iowa, topped the Aberdeen-Angus judging at the 18th annual All-Iowa Fair at Hawkeye Downs, Cedar Rapids, with the Senior and Grand Champion Female, the Reserve Senior Champion Female and the Junior and Reserve Grand Champion Bull. Fleck and Vander Werff, of Sully, Iowa, showed the Senior and Grand Champion Bull as well as the Reserve Senior Champion while O. & R. and D. C. Williams and Sons, of Scranton and Jefferson, Iowa, had the Junior and Reserve Grand Champion Female and the Reserve Junior Champion bull. Garnett West & Sons, Altoona, showed the Reserve Junior Champion Female.

Fleck and Vander Werff's Grand Champion Bull was Eriz Boy Choice F. V. W., sired by Ernoas Burg who is a son of Milt Tudor's Burgess 101st. The Reserve Grand Champion Bull of Spring Valleys was Happy Acres Prince 334, a son of Black West Woodlawn 7th, while their Queen of Spring Valley, by Bandolier of Rippey out of Queen of Farvue, was top female of the day. O. & R. and D. C. Williams and Sons' Reserve Champion heifer, Miss Eisa Bandolier W. was sired by Bandolier O. R. who is a son of Bandolier 86th of Wilton. Erenzo Mar F. V. W. was the Reserve Senior Champion bull while Happy Acres Eileenmere 343 was the Reserve Junior Champion. Lassie Perfection 4th was Reserve Senior Champion of the heifers while Barbarmere G. W. 23d won the Reserve Junior honors.

O. & R. and D. C. Williams and Sons topped the three bull group with F. V. W. Angus Farm winning the two bull division. Spring Valley Farms was first in the get-of-sire while Kentridge Farms, Muscatine, had the best junior get. Pair of females went to Spring Valley with Kentridge topping the pair of calves and F. V. W. having the best produce of dam.

Bill Imlau, of Kensett, Iowa, was official judge for the show which was the strongest to date for the All-Iowa Fair. Quality was high with competition keen among the 46 exhibitors who had gathered from all parts of the state. Lyle Haring, Minnesota-Iowa-Missouri-Arkansas field representative for the American Aberdeen-Angus association assisted in the show ring along with Deane Rinner and Alan Williams, of Wilson and Company.

In the Junior Beef Show, Don Benish, Fairfax, Iowa, showed the Grand Champion steer, an Angus, in open competition with all breeds. His steer also won the Champion Angus award. Bill Frimml, Atkins, had the Reserve Champion Angus steer. In the Junior Heifer show, Richard Wallace, of Jefferson, had the Champion Angus female, Erica Henry of W. II, while Gary Williams, also of Jefferson, had the Reserve Champion Angus heifer in Miss Eisa Bandolier W.

Individual class placings at the All-Iowa show are as follows:

EXHIBITORS: Willis Arter & Sons, Hudson; Barr and Eiler, Tipton; Clyde Barr, Scranton; M. H. Brothersen, Victor; T. N. Brown & Sons, Nichols; Robert Domer, Stanwood; Eiltonier Angus Farm, Tipton; Willard Eiler, Stanwood; E. E. Enochson & Son, Williamsburg; Cecil Frimml & Sons, Atkins; F. V. W. Angus, Sully, (Fleck & Vander Werff); John R. Gill, Marion; Earl Graham & Sons, Gilman; M. A. Griffin, Solon; H. H. Groff, Fairfax; Julia Groff,

As L. R. Morford (the Chain Man) used to say:

"EXTRA QUALITY IS OFTEN OVERLOOKED BECAUSE IT COSTS LITTLE OR NO MORE—
The Morford Neck Chain is ALL QUALITY"

CHAIN LINKS: No-rust. Case hardened. Lay flat. Do not rub or chafe.

PLATES: One piece. Heavy Brass. Large, easily read figures. Numbered as you specify.

RING: Oil-tempered, chrome-vanadium spring steel. Put on or take off without using a special tool.

CHAINS: Double-plate. Heavy Single-plate. Light Single-plate.

YOU NEED 'EM — WE HAVE 'EM — ORDER NOW!

Morford Specialty Company - Iowa City, Iowa

Greenview Stock Farm

Herd founded in 1889; a herd not living in the past, but always building for the future.

18 HEAD SELL
MERCER COUNTY SALE, OCTOBER 17, 1953

A top Ballindalloch Georgina Cow and Heifer Calf; 4 Granddaughters of Black Prince of Sunbeam, a Maid of Bummers, a Ballindalloch Jilt, a Blackcap Empress and Heifer Calf, a Rosemere Blackbird; 2 Granddaughters of Black Burgess of Sunbeam, a Witch of Endor and a Cridlan Evergreen; others include, Lady Ida, McHenry Blackcap, Ballindalloch Jilt, Miss Burgess, Barbara, Rosemere Eileen, Blackcap, and Queen Mother.

10 Sell with Calves at Foot

Stock always for sale, and your inquiries and visits appreciated.

Greenview Stock Farm - Aledo, Illinois
MARVIN McWHORTER HUGH McWHORTER MORTON McWHORTER

H. A. Thompson and Son

"Home of the Blackberries"

Thursday
November 5th

SALE

Brownstown
Indiana

At the Jackson County Fairgrounds South edge of Brownstown

3
Bulls

47
Females

Families:

BLACKBERRY, ELINE, McHENRY BARBARA, TOLAN BLACKCAP, PRIDEMERE T.

Also Selling: 10 4-H Steer Calves for Junior shows next year.

This Sale Will Feature the Get and Service of:

EVERLAD 1161546 by Perfection Echo 2d

BLACKCAP EILEENMERE 307th 932009 by a son of Eileenmere 190th the well-known Frank Thornton bull out of a granddaughter of Envoy of Erin.

ERINIE LAD 2d 1576281 the son of "307th" which we are retaining in herd as Junior Herd Bull.

For Catalog, write:

H. A. Thompson and Son — Courtland, Indiana

HAM JAMES, Auctioneer

RUNNION for the Aberdeen-Angus JOURNAL

GLENANGUS

Di

GLENANGUS FARMS
BELAIR MARYLAND

To Angus Breeders:

The decision to disperse the Glenangus herd has been forced upon me by illness and factors beyond my control.

Since the herd was established in 1941 I have spent several hundred thousand dollars in the purchase of outstanding imported and domestic females. Possibly no herd in the United States contains a greater percentage of foundation females and their progeny tracing directly to Ballindalloch, Harviestoun and other great Scottish herds.

We believe this dispersal offers an opportunity to purchase outstanding foundation females which would not otherwise be offered for sale.

Sincerely

Larry MacPhail

FAMILIES

Gammers, Blackcap Bessies, Ballindalloch Georginas, Juana Ericas, Witch of Endors, Maid of Bummer and Buxom Maid, Miss Burgess, Karamas, Barbaras, Blackbird Progress, Primrose, Black Jestress, Hartley Eline and Edellas, and other top Angus families are included in this dispersal.

211 HEAD

FOR CATALOGS AND OTHER INFORMATION, WRITE:

FARMS

spersal

100 COWS

Many with calves at foot and rebred to Homeplace Eileenmere 270th.

100 HEIFERS

About one-half will be sold safe in calf to Homeplace Eileenmere 270th.

11 BULLS

3 herd bulls and 8 outstanding sons of Bethel Erian and Black Bardolier of Mahrapo.

MONDAY NOV. 16th
BELAIR, MD.

CHARLES M. PEERY, GLENANGUS FARMS, BELAIR, MD.

WHY DO SO MANY NORMAL COWS FAIL TO "SETTLE"?

REX Wheat Germ Oil has answered this question for 20 years.

For example, a County Agent proved it for himself. He selected 4 non-breeders with a history of 6 services or more without "settling". Gave them Rex Oil. 3 of these cows "settled" on first service.

WRITE FOR BOOKLET **REX** MONTICELLO, ILLINOIS

Our Herd Bulls . . . .

EILEENMERE 1032d W. B.

Son of 1949 International Grand Champion bull and half brother to 1952 International Grand Champion Bull. Owned jointly with E. G. Beavers.

BANDOLEEN R. O. S.

Sired by full brother of Penney and James great Woodcote Burgess cow, dam of Homeplace Eileenmere 49th and top female in their 1949 sale.

OUR COW HERD . . . Good Individuals of Good Families

OUR POLICY . . . Top Cattle at Reasonable Prices

Robert O. Swaim Marshall, Ind.

FOR CRIMPING OATS or CRACKING CORN —WHEAT—BARLEY or OTHER GRAINS

The Allen Grain Buster

CAN'T BE BEAT

Built to do a better job
Built to stand up under heavy use.

Used and Recommended by the greatest Breeders and Showmen in fitting show cattle.

CHECK THESE ADVANTAGES

- ★ Sixty bushels corn per hour with one horse power motor on 110 volt circuit.
- ★ Greater capacity with larger motor, pulleys, etc.
- ★ Lever changes from fine to coarse or for different grains—no tools required.
- ★ Ball bearing construction—Aluminum hopper.
- ★ Hardened steel cylinders—not plated.
- ★ Magnetic hopper for removing nails and metal — to protect machine and your livestock.

Write for pamphlet giving complete information and list of nationally known users.

Allen Engineering Co.

463 YORK STREET DETROIT 2, MICHIGAN

Fashionable Families and Royally Bred

Fashionable families in our pastures include Edwina, Maid of Bummers Miss Burgess, Blue Blood Lady, Ruth of Tillyfour, Lady Ida, Blackcap Missie, Portlethen Lucy, Ballindalloch Jilt, Witch of Endor, Ballindalloch Coquette, Ballindalloch Georgina, Zara, Blackcap, (Rosemere, McHenry, Judy, Lantz), Buxom Maid Miss Burgess, Juanerra Erica, Elluna Erica, Eisa Trojan Erica, Blinky Miss Burgess, Queen Mother, Eriskay Erica, Glyn Mawr Elba, Pride of Aberdeen, Glencarnock Elba, Nosegay, Rosemere Barbara, McHenry Barbara, Eline Erica, Black Maid of Durfold, Miss Burgess, Blackcap Empress and a few others. They are royally bred to Eileenmere 612th (full brother of Eileenmere 500th and Eileenmere 1512th, magnificent son of Eileenmere 500th.)

We will sell 100 young females as described.

Kenneth A. Stark, Owner

Herdsman W. H. HARLOW — NEBO, ILLINOIS — Inseminator HOWARD STEPHENS

Fairfax; Richard Grovert, Newhall; Joan Kelch, West Branch; I. E. Kemp, Marion; Joyce Kemp, Marion; Kentridge Farms, Muscatine; William Meade, Jr., Parnell; Jerry Mumm, New Liberty; Nau's Angus Farm, Mt. Pleasant; Dennis Oliver, Williamsburg; Pleasant View Angus Farm, Melbourne; Donald Pretz, Columbus Jct.; Edward Pretz, Columbus Jct.; Elaine Rohret, Tiffin; Rohret Bros., Oxford; Robert Schlutz, Letts; D. E. Schlutz & Son, Letts; Henry Schmuecker & Sons, Amana; Joyce & Marilyn Schulte, Fairfax; Donavan Sievers, Stockton; Lyle V. Smith & Son, Sigourney; Margot Ann Smith, Stanwood; Spring Valley Farms, Bayard; Stallman Farms, Fairfax; Floyd Spear & Son, Stanwood; Sunset Knoll Farm, Ames; Richard Wallace, Jefferson; Duane Wenndt, Wyoming; Garnet G. West & Sons, Altoona; H. R. & W. W. White, Sigourney; O. R. & D. C. Williams & Sons, Scranton & Jefferson.

Judge: Bill Imlau, Kensett

BULLS:

Senior Yearling Bulls (6 shown): 1—Eriz Boy Choice F. V. W., F. V. W. Angus Farm; 2—Erenzo Mar F. V. W., F. V. W. Angus Farm; 3—Bandolier Mahaska of SK, Sunset Knoll Farm; 4—Prince McHenry, Ideal Farm; 5—Wintonier Successor, Willard Eiler; 6—Betty of Fairfax 3d, Stallman Farms.

Junior Yearling Bulls (8 shown): 1—Eileenmere Eric, I. E. Kemp; 2—Eri's Lad of Edda, Lyle V. Smith & Son; 3—Eric Zaromar Lad, William Meade, Jr.; 4—Wintonier, Eiltonier Angus Farm; 5—Bardolier 203 of Kentridge, Kentridge Farms; 6—Wintonier of Willamere 2d, Willard Eiler; Eileenmere Ban, T. N. Brown & Sons; 8—Bandolier Evaden, M. H. Brothersen.

Summer Yearling Bulls (19 shown): 1—Happy Acres Eileenmere 343, O. R. & D. C. Williams & Sons; 2—Eileenmere Barney, I. E. Kemp; 3—Wintonier 65th, Eiltonier Angus; 4—Eileenmere 90 of O. R. & D. C. Williams & Sons; 5—Bandoliermere Pride 52d, Garnett G. West & Sons; 6—Eileenmeree G. W. 93, Garnett G. West & Sons; 7—Prince Quality of Lad-or, Barr & Eiler; 8—Amana Bandolier 16th, Henry Schmuecker & Sons; 9—Eileenmere of Willamere 6th, Willard Eiler; 10—Eric Zarmead, William Meade, Jr.; 11—C. F. Shadow, Cecil Frimml & Sons; 12—Eastlawn Revolution, Floyd Spear & Son; 13—Nau's Bardolier 26th, Nau's Angus Farm; 14—Rockhill of Ja Mar, John R. Gill; 15—Key Bardolier 16th, H. R. & W. W. White; 16—Ashmor King, Willis Arter & Sons; 17—Bandolier Juan Ever, M. H. Brothersen; 18—Ericmere Bell Boy, T. M. Brown & Sons; 19—Bandolier 19th S. V., Spring Valley Farm.

Senior Bull Calves (14 shown): 1—Happy Acres Prince 334, Spring Valley Farm; 2—Bardolier 214 of Kentridge, Kentridge Farms; 3—Marshall Bandolier S. 173, Sunset Knoll Farm; 4—Pinehurst Bandolier, Henry Schmuecker & Sons; 5—Bandolier W. 7th, O. R. & D. C. Williams & Sons; 6—Black Eileenmere, I. E. Kemp; 7—Amana Bandolier 18th, Henry Schmuecker & Sons; 8—Marshall Bandolier S. 177, Sunset Knoll Farm; 9—Bandoliermere G. W. 32d, Garnett G. West & Sons; 10—Bardolier of Kentridge 216, Kentridge Farms; 11—Supreme of Atkins, Cecil Frimml & Sons; 12—Stallman's Eric, Stallman Farms; 13—Nau's Bardolier 29th, Nau's Angus Farm; 14—Bluban, H. H. Groff.

Junior Bull Calves (4 shown): 1—Bandoliermere G. W. 492, Garnett G. West & Sons; 2—Bandolier W. 10th, O. R. & D. C. Williams & Sons; 3—Key Bardolier 23, H. R. W. W. White; 4—Eric Supreme of Ladybird G. Earl Graham & Sons.

Summer Junior Bull Calves (1 shown): 1—Nau's Bardolier 30th, Nau's Angus Farm.

Senior Champion Bull: Eriz Boy Choice F. V. W., F. V. W. Angus Farms.

Reserve Senior Champion Bull: Erenzo Mar F. V. W., F. V. W. Angus Farms.

Junior Champion Bull: Happy Acres Prince 334, Spring Valley Farm.

Reserve Junior Champion Bull: Happy Acres Eileenmere 343, O. R. & D. C. Williams & Sons.

Grand Champion Bull: Eriz Boy Choice F. V. W., F. V. W. Angus Farms.

Reserve Grand Champion Bull: Happy Acres Prince 334, Spring Valley Farm.

Three Bulls, Any Age, (4 shown): 1—O. R. & D. C. Williams & Sons; 2—Sunset Knoll Farm; 3—I. E. Kemp; 4—Kentridge Farms.

Two Bulls, Any Age, (5 shown): 1—F. V. W. Angus Farm; 2—Sunset Knoll Farm; 3—O. R. & D. C. Williams & Sons; 4—I. E. Kemp; 5—Barr & Eiler.

HEIFERS:

Two Year Old Heifers (4 shown): 1—Queen of Spring Valley, Spring Valley Farms; 2—Maggy Maid, Earl Graham & Sons; 3—Blackbird of L. E., O. R. & D. C. Williams; 4—Esther's Hope F. V. W., F. V. W. Angus Farms.

Senior Yearling Heifers (9 shown): 1—Lassie Perfection 4th, Spring Valley Farms; 2—Juanda Princess Cloverly, O. R. and D. C. Williams; 3—Blackcap Bessie G., Pleasant View Angus Farm; 4—Pinehurst Blackbird 53d, Henry Schmuecker & Sons; 5—Ar-Bee Elbrea Ellen 22d, Rohret Brothers; 6—Heathen Bloom of Eldorado, Cecil Frimml & Sons; 7—Round Grove Elslow, Donavan Sievers; 8—Miss Barbara L., Floyd Spear & Son; 9—Anoka Miss B., T. N. Brown & Sons.

Junior Yearling Heifers (13 shown): 1—Miss Eisa Bandolier W., O. R. and D. C. Williams and Sons; 2—Erica McHenry of WII, Richard Wallace; 3—Juana of Bellevue 24th, Dennis Oliver; 4—Erinamere G. W., Garnett G. West & Sons; 5—Eastlawn Blackcap Lady, Floyd Spear & Son; 6—Juana of Bellevue 23d, Dennis Oliver; 7—Barbara W. L. 4th, M. A. Griffin; 8—Esther's May Bel F. V. W. 52, F. V. W. Angus Farm; 9—Elbrea of Landmere, Margot Ann Smith; 10—Pinehurst Boloress 7th, Henry Schmuecker & Sons; 11—Ernoa Ladybird G., Earl

TYPICAL OF OUR YEARLINGS IS THIS MAID OF BUMMERS—

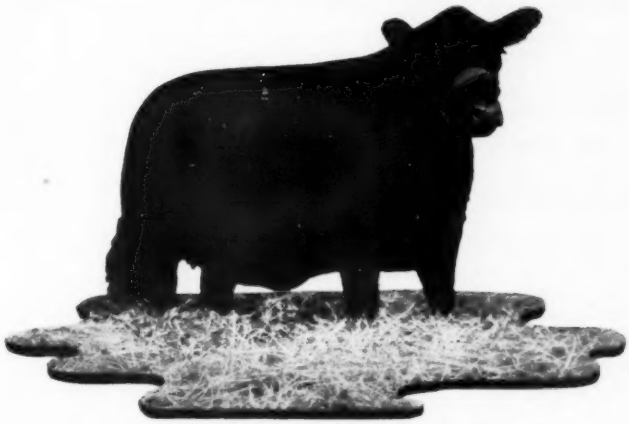

GALLAGHER'S MAID of BUMMERS

Sire: **Prince Eric of Sunbeam 744659**	Prince Sunbeam 29th 629408	Black Prince of Sunbeam 504521	Black Peer of St. Albans
			Pride 17th of Sunbeam
		Erica Marie of Sunbeam 543531	Revolution 81st
			Erica Marie 9th
	Erra Erica 6th of Sunbeam 629412	Revelga 519425	Revolution 81st
			Elga Elliott 29th
		Erra Erica 3d of Sunbeam 507379	Revolution of Sunbeam
			Erica 4th of Sunbeam
Dam: **Rally Burgess 38th 1329068**	Gallagher's Bardolier 997970	Blackbird Bardolier G. R. 741801	Queen's Grenadier G. R.
			Black Bardella 2d
		Blackcap Rosebud G. R. 737484	Black Grenadier 2d
			Blackcap Rosebud 5th
	Miss Burgess 182d 647438	Revelation 11th 437352	Revolution 7th
			Blackcap Empress 3d
		Miss Burgess of Glyn Mawr 9th 475070	Elgon Marshall 2d
			Miss Burgess 10th

HERE ARE THE TABULATIONS OF TWO MORE—

GALLAGHER'S BLACKCAP BESSIE 3d

Sire: **Prince Eric of Sunbeam 744659**	Prince Sunbeam 29th 629408	Black Prince of Sunbeam 504521	Black Peer of St. Albans
			Pride 17th of Sunbeam
		Erica Marie of Sunbeam 543531	Revolution 81st
			Erica Marie 9th
	Erra Erica 6th of Sunbeam 629412	Revelga 519425	Revolution 81st
			Elga Elliott 29th
		Erra Erica 3d of Sunbeam 507379	Revolution of Sunbeam
			Erica 4th of Sunbeam
Dam: **Rally Blackcap Bessie 2d 1019840**	Wiltonian 2d 674368	Wiltonian 588771	Bell Boy A. 504404
			Blackbird M. K.
		Wyanet Blackcap 477089	Blackmere 94th
			Blackcap Bernice 10th
	Blackcap Bessie 6th of Ada 608645	Revolution of Clay 535595	Revolution 40th
			Queenon Princess 2d
		Blackcap Bessie 17th of Page 464891	Earl Eric Glencarnock 3d
			Blackcap Bessie 6th of Page

GALLAGHER'S EMPRESS

Sire: **Prince Eric of Sunbeam 744659**	Prince Sunbeam 29th 629408	Black Prince of Sunbeam 504521	Black Peer of St. Albans
			Pride 17th of Sunbeam
		Erica Marie of Sunbeam 543531	Revolution 81st
			Erica Marie 9th
	Erra Erica 6th of Sunbeam 629412	Revelga 519425	Revolution 81st
			Elga Elliott 29th
		Erra Erica 3d of Sunbeam 507379	Revolution of Sunbeam
			Erica 4th of Sunbeam
Dam: **Gallagher's Blackcap Empress 1244387**	Ankonian Prince Burgess 1036100	Prince Burgess of Lakewood 2d 846744	Prince Sunbeam 19th
			Miss Burgess 128th
		Blackcap of Raona 26th 859467	Raona's Glencarnock Eric 2d
			Blackcap Prudeston
	Empress of Cass 1036101	Prince Sunbeam 152d 846863	Prince Sunbeam 29th
			Elbana S. 13th
		Hel-Mel's Blackcap Empress 2d 801380	Blackcap Marshall of Hel-Mel
			Blackcap Empress of Fair Lea 10th

We are proud of these yearlings and invite you to come to GALLAGHERS to see them.

Paul Grinde
Manager

GALLAGHER'S FARM

GAINESVILLE, VIRGINIA

Owned by Gallagher's Steak House
New York City, New York

Dedicated to the Production and Promotion of Aberdeen-Angus

For Your Son's Christmas Gift

COMPASS and MATCH BOX

Every sportsman, Boy Scout and farm youth will appreciate. Used by explorers and sportsmen the world over. Compass is 1 1/8 inch diameter, Agate bearings, brass waterproof case. Match box is seamless brass, water and moisture proof. 3/4 inch inside diameter.

No. 301. Per Set (Illustrated).....$2.50

KNIFE, MATCH BOX and COMPASS SET

No. 304. Per Set (Illustrated).....$6.50

One Woodcraft knife 4 1/2 inch blade, leather handle, and sheath; one waterproof match box and one pin-on compass. All in attractive gift case.

No. 305. Per Set.....$7.50

One Woodcraft knife 4 1/2 inch blade, staghorn handle, and sheath; one waterproof match box and one pin-on compass with revolving dial. All in attractive gift case.

THESE KITS MANUFACTURED BY MARBLE'S OUTING EQUIPMENT
Write for information and prices on other Marble's knives, compasses, cleaning rods, gun sights, etc.

ABERDEEN-ANGUS SUPPLIES AND NOVELTIES

Aberdeen-Angus Journal **Box 238** **Webster City, Iowa**

★ **"Some of the best in the South"** ★

Selling—

In The Georgia Aberdeen-Angus Fall Show & Sale

ERICA 16th of DWIGHT

Sire: Eric Lad 4th of Dwight 1190293	K. B. Eileenmere 5th 1000765	Eileenmere 500th 699155	Eileenmere 85th
			Edwina 7th G. M.
		Hardwick's Barbara 5th 774506	Prizemere 364th
			Barbara 34th of Greenview
	Erica Elissa of Dwight 975744	Ericmere of Dwight 729368	Eileenthian of F. B.
			Water Brook Erica 2d
		Erica Elissa of W. B. 605653	Blackcapmere 165th
			Erica Amelia of W. B.
Dam: Erica 68th of Rosemere 640724	Prizemere 307th 468743	Eileenmere 61st 450556	Eileenmere 32d
			Ectessa
		Pride of Rosemere 204th 430836	Prizemere 32d
			Pride of Rosemere 67th
	Erica 19th of Rosemere 405624	Prizemere 32d 369132	Prizemere 9th
			Pride of Rosemere 37th
		Erica 8th of Rosemere 328484	Quality Lad of Rosemere
			Erica of Woodiawn 5th

NOVEMBER 19th, 1953

ATLANTA, GEORGIA

Dwight Angus Farm

CLAXTON, GEORGIA

DWIGHT & MILDRED KENNEDY, Owners **H. M. TIPPINS, Farm Manager**

Graham & Sons; 12—Bandolier Betty 2, Cecil Frimml and Sons; 13—Blackbird Lady 5M, Duane Wenndt.

Summer Yearling Heifers (17 shown): 1—Paguleen 5th S. 10th, Barr & Eiler; 2—Eileenmere Sunset, Sunset Knoll Farm; 3—Blackcap Cleo Linn Dee, O. R. and D. C. Williams & Sons; 4—Miss Elnora Eileenmere W., O. R. and D. C. Williams & Sons; 5—Pinehurst Ballindalloch, Henry Schmuecker & Sons; 6—Blackbird 2d, Spring Valley Farms; 7—Pinehurst Blackbird 54th, Henry Schmuecker & Sons; 8—Georgina of Bellevue 14th, Dennis Oliver; 9—Blackbird R. 29th, Elaine Rohret; 10—Blackbird of Triple E, Richard Grovent; 11—Blackbird of Maryerest 16th, O. R. and D. C. Williams & Sons; 12—Ericmere Brownette, T. N. Brown & Sons; 13—Blois A. of Ar Bee, Joan Kelch; 14—Elleborine Ellen R. B., Elaine Rohret; 15—Lady Elba 32d, Willard Eiler; 16—Rarich Bros., Iowa City; 17—Minatune Betty, Cecil Frimml & Sons.

Senior Heifer Calves (16 shown): 1—Happy Acres Jucene 12th, Spring Valley Farms; 2—Eileenmere Antelope G. W., Garnett G. West & Sons; 3—Eileenmere Heroine Ida, Garnett G. West & Sons; 4—Rohiets Erica 200th, M. A. Griffin; 5—O. R. and D. C. Williams & Sons; 6—Ericas Evergreen of K. 10, Kentridge Farms; 7—Ernoa Blackcap G., Eral Graham & Sons; 8—Pinehurst Blackbird 55th, Henry Schmuecker & Sons; 9—Blackcap Nau 10th, Nau's Angus Farm; 10—Blackcap of Kentridge 101, Kentridge Farms; 11—Marsha E. of Sunset, Sunset Knoll Farm; 12—Eve of Pinehurst 49th, Henry Schmuecker & Sons; 13—Stallman's Elluma, Stallman Farm; 14—Enecko K., I. E. Kemp; 15—Black Cross T., T. N. Brown & Sons; 16—Happy Miss, Cecil Frimml & Sons.

Junior Heifer Calves (6 shown): 1—Barbaramere G. W. 23d, Garnett G. West & Sons; 2—Entry, Barr and Eiler; 3—Blackbird Progress W., O. R. and D. C. Williams & Sons; 4—Eve of Pinehurst 51st, Henry Schmuecker & Sons; 5—Erinamere G. W. 2d, Garnett G. West & Sons; 6—Blackcap Nau 10th, Nau's Angus Farm.

Summer Junior Heifer Calves (2 shown): 1—Eileen Elba Tweeny 33d, Garnett G. West & Sons; 2—Miss Burgess Nau 10th, Nau's Angus Farm.

Senior Champion Heifer: Queen of Spring Valley, Spring Valley Farm.

Reserve Senior Champion Heifer: Lassie Perfection 4th, Spring Valley Farm.

Junior Champion Heifer: Miss Eisa Bandolier W., O. R. and D. C. Williams & Sons.

Reserve Junior Champion Heifer: Barbaramere G. W. 23d, Garnett G. West & Sons.

Grand Champion Heifer: Queen of Spring Valley, Spring Valley Farms.

Reserve Grand Champion Heifer: Miss Eisa Bandolier W., O. & R. and D. C. Williams & Sons.

Get of Sire—Four Animals: 1—Spring Valley Farms; 2—Garnett G. West & Sons; 3—Kentridge Farms; 4—Sunset Knoll Farm; 5—Henry Schmuecker & Sons; 6—Earl Graham & Sons.

Junior Get of Sire—Three Animals: 1—Kentridge Farms; 2—Garnett G. West & Sons; 3—Sunset Knoll Farm.

Pair of Females: 1—Spring Valley Farms; 2—O. R. and D. C. Williams & Sons; 3—Dennis Oliver; 4—Elaine Rohret; 5—Garnett G. West & Sons; 6—Jerry Mumm.

Pair of Yearlings: 1—O. & R. and D. C. Williams and Sons.

Pair of Calves: 1—Kentridge Farms; 2—O. & R. and D. C. Williams & Sons; 3—Sunset Knoll Farm; 4—Garnett G. West & Sons.

Produce of Dam: 1—F. V. W. Angus Farms; 2—Sunset Knoll; 3—O. & R. and D. C. Williams & Sons; 4—Garnett G. West & Sons.

WILTON FARMS and RALPH L. SMITH FARMS WIN IOWA PURPLES

The Iowa State Fair, one of the strong Angus shows of the annual circuit, was able to boast its usual top quality and large number of exhibitors at this year's showing in which Wilton Farms, of Davenport, Iowa,

"Sale of the Peers"

LOT 1
BLACK PEER 37th
of GILNOCKIE

These Five Sons of "The Typesetter"

and

Forty-five Fancy Females

Sell

BLACK PEER 41st
of GILNOCKIE

For Catalogs,
Write:
DAVE CANNING
Sale Manager
P. O. Box 193
Charlottesville, Virginia
Telephone: 3—3014

HARVEY CORNWELL
Manager

BLACK PEER 42d of GILNOCKIE

OCTOBER 8th 1953

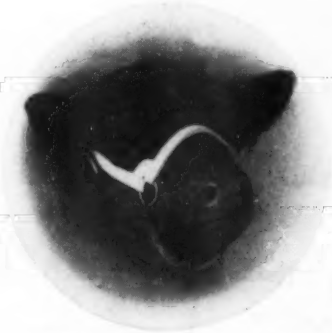

"The Typesetter"

BLACK PEER 44th
of GILNOCKIE

BLACK PEER 45th
of GILNOCKIE

Gilnockie

Haywood, Virginia

DON'T GET OFF ON

GET AN ANKONIAN BULL WHICH INCREASE YOUR

EILEENMERE 1032nd
1949 INTERNATIONAL GRAND CHAMPION BULL

We now have a fine selection of bull calves by "The 1032nd" and "The 35th," which are sensibly priced to meet the requirements of cattlemen everywhere. You will be impressed by their quality and uniformity. Come and see them, and judge for yourself.

THE WRONG TRACK

WILL IMPROVE YOUR CALF CROP AND PROMISE OF PROFITS

HOMEPLACE EILEENMERE 999—35th

1950-1951 INTERNATIONAL RESERVE CHAMPION BULL

An ANKONIAN bull by one of our proven sires could be just what you have been looking for. NOW you can pick from our calf crop and develop a herd bull for yourself. Many other breeders have done this in the past and found it a very profitable investment.

ANKONY FARM

RHINEBECK, NEW YORK • ALLAN A. RYAN • LEE LEACHMAN

Angus Sweep Dixie

The Aberdeen-Angus breed is enjoying a lion's share of Dixie's swing from cotton to cattle. Read about the South's live stock progress in Live Stock Weekly. Write for free sample copy care of Box 1245-A, Memphis, Tennessee.

Herd Sires:

Tri R. Prince Eric 1128173

Blackcapdale's Prince 1187527

Grandsons of Prince Eric of Sunbeam

Breeding Stock for Sale

CALVIN L. CHESTNUT & SONS
QUINTER, KANSAS

RAILSBACK & SON
LINCOLN, Route 1 NEBRASKA

"The Big Little Herd Where Individual, Breeding and Feeding are of Equal Importance."

Our Herd Sire—MARSHALL L. EILEENMERE is sired by Eileenmere 1154th, who is a half brother to two International Grand Champions and is considered to be one of the top sons of Eileenmere 500th.

FOR SALE—One top intensely Sunbeam bred bull. He is an excellent individual and should head a top herd.

Mr. & Mrs. Glenn K. Ledford
Marshalltown, Iowa

Calgary's 49th Annual
FALL PUREBRED
LIVESTOCK
Show and Sale
At Calgary, Alberta, Canada
October 19th - 23d

800 ENTRIES
INCLUDES
40 SELECTED PURE BRED
Aberdeen-Angus Females
From leading Alberta Angus Breeders

Judging—Monday, October 19th
Sale—Tuesday, October 20th
The Association provides complete export and shipping facilities for U. S. A. Buyers.
Write for Sale Catalogs, direct to M. E. HARTNETT, Secretary of

ALBERTA LIVESTOCK ASS'N
Calgary, Alberta, Canada

IOWA STATE FAIR—Dick Nobis, of Wilton Farms, Davenport, Iowa is at the halter of Bandolier 523d of Wilton, the Grand Champion bull. Center is Judge Dale Fletcher, Pine Plains, New York, and Show Superintendent John Cory, Jr.

IOWA STATE FAIR—Grand Champion Female, Shadow Isle Black Jestress 2d, of Ralph L. Smith Farms, Chillicothe, Missouri, poses with Iowa Fair Department Superintendent John W. Cory, Jr., on the left, RLS Manager George Cooper, center, and Herdsman Efton Bradley.

and Ralph L. Smith Farms, Chillicothe, Missouri, won the Grand Champion honors. The event, held at Des Moines, cataloged 44 exhibitors from Iowa, Missouri, Kansas and Illinois. Judge of the September 2d show was Dale Fletcher, Pine Plains, New York.

Bandolier 523d of Wilton, a senior yearling bull sired by Bandolier 123d of Wilton, walked off with the Grand Champion Bull ribbon during the first main event for the day. Owned by Wilton Farms he was also Senior Champion of the show. To Ralph L. Smith Farms went the female Grand Championship on Shadow Isle Black Jestress 2d, the Junior Champion female. A senior heifer calf she was sired by Prince Eric of Sunbeam and was Grand Champion Female at the recent American Aberdeen-Angus Futurity at Lexington, Kentucky.

Reserve Grand Championship in the bull show went to Spring Valley Farms, Bayard, Iowa, on Happy Acres Prince 334. As a senior calf, sired by Black West Woodlawn 7, he was Junior Champion of the event. Faye Mugge, the Cleghorn, Iowa, girl who exhibited the Grand Champion Baby Beef at last year's show, came through again, this time with the Reserve Grand Champion Female in the breeding classes. The heifer, Rubicon Mignonne M., a junior yearling, was sired by Blueboy Lad 102 of Ida and was Reserve Junior Champion.

Reserve Senior Champion bull was shown by Fleck and Vander Werff, Sully, Iowa, with Erenzomar FVW, a senior yearling son of Ernoa's Burg 2. Prince E & B 250th, a summer yearling sired by Prince Lakewood 25th and shown by Enoch and Bob Johnson, Arthur, Iowa, was Reserve Junior Champion bull. Senior Champion heifer, Queen Marie 22d, was also shown by the Johnsons. A two-year-old heifer she also was sired by Prince Lakewood 25th. El-Jon Farms, Rose Hill, Iowa, exhibited the Reserve Senior Champion heifer in Blueblood Lady S., a two-year-old sired by Raona's Bardolier 3d. A summary of the first and second prize placings found Blackpost Ranch, Olathe, Kansas, with two firsts on sons of Black Pride of Blackpost 8th and Bandolier 145th of Wilton, and a second on a son of Bandolier 144th of Wilton A. N. In addition to the Champion Female, Ralph L. Smith Farms had another first on a daughter of Master Prince RLS and three seconds on a son and two daughters of RLS Prince Eric 37th. El-Jon Farms had a pair of firsts on a son and daughter of Elban Bardolier 3d as well as another second on a daughter of the same bull.

Wilton Farms won the two and three bull groups as well as the get-of-sire, on Bandolier 123d of Wilton, in addition to the pair of yearlings class. El-Jon Farms had the best pair of females and best pair of calves while Triple-A-Ranch, Jonesburg, Missouri, winning the junior get-of-sire on Envious Bardolier 3d.

A complete list of placings follows:

IOWA STATE FAIR—Rubicon Mignonne M., shown by Faye Mugge, Cleghorn, Iowa, at the halter, was the Reserve Grand Champion female of the show.

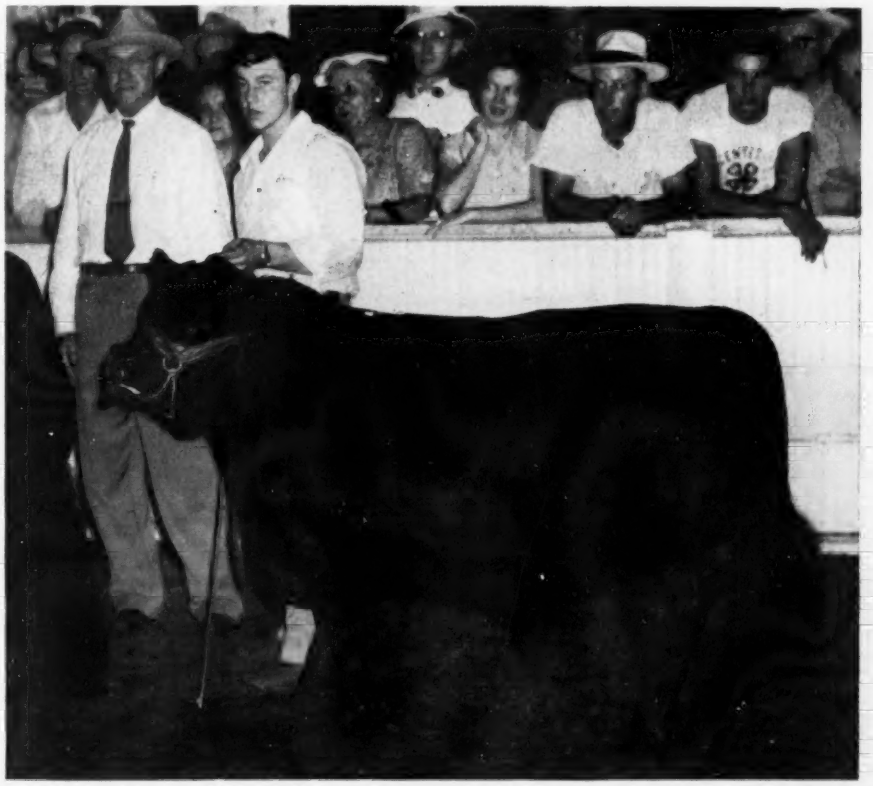

IOWA STATE FAIR—Dean Robertson, of Spring Valley Farms, Bayard, Iowa, stands at the halter of Happy Acres Prince 334, Reserve Grand Champion bull of the show.

VAN WERT COUNTY

FRIDAY, OCTOBER 23d

5 BULLS
40 FEMALES
40 STEERS

—Consignors—

E. M. Anspaugh	Edon
J. C. Jelley and Son	Sidney
L. E. Clark and Son	Van Wert
Lin-Lo Farm	Van Wert
Raverna Farm	Van Wert
Howard Alspach	Delphos
Milo Shaw	Uniopolis
Gilliland and Wilson	Van Wert
Wm. L. Poling and Son	Van Wert
Max Lawn Farm	Van Wert
Smith and Sherman	Van Wert
Dale Gilliland and Son	Van Wert
Meadow Lane Farm	Van Wert
Artanna Farm	Van Wert
Lesdale Farm	Van Wert
Owens and Snyder	Van Wert
Paul J. Friedley	Mercer
J. W. Ransom	Montpelier
H. A. Burgbacher	Bryon
W. M. Feather	Fayette
Rowe Littleton	Kenton

HOMEPLACE EILEENMERE 210th

The famous Whitney Farms' Sire. A heifer in the sale will be sold bred to one of his great sons purchased in the last Whitney Sale for $7,000.

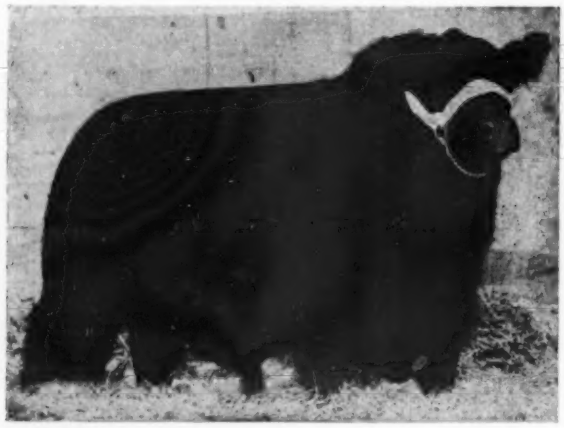

EILEENMERE 1032d

1949 International Grand Champion Bull. The get and service of four of his sons are featured in this sale.

WHITNEY BANDOLIER 5th

Sire of many great show cattle for Whitney Farms, has a son in Van Wert County siring many state and county sale champions. A full brother to the $15,000 bull in Whitney Farms 1953 Sale. A son and daughter sell.

Sale Headquarters:
MARSH HOTEL, Van Wert, Ohio

For Catalog, Write:
R. G. LOGAN, R. R. 5, Van Wert, Ohio

PAUL GOOD, Auctioneer

DALE RUNNION for the Aberdeen-Angus JOURNAL

VAN WERT COUNTY BREEDERS' ASSOCIATION SALE

BREEDERS' SALE

AT VAN WERT COUNTY FAIRGROUNDS

VAN WERT, OHIO

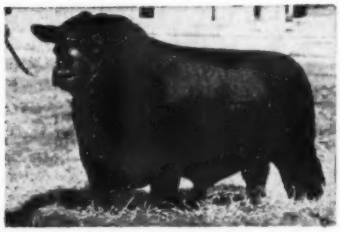

EILEENMERE 500th

"The Modern Day EARL MARSHALL". One of his most famous sons, Eileenmere 1106th, has several daughters in the sale. He was the top selling bull in J. Garrett Tolan's 1949 sale.

SHOW: 10:00 a. m.

SALE: 1:00 p. m.

PRINCE SUNBEAM 249th

The 1948 International Grand Champion. One of the featured Shadow Isle Farms and M & L Ranch Herd Sires. One of his sons is a Service Sire in the sale. A grandson of the "249th" sells.

Families

Maid of Bummers
Estamere
Ballindalloch Jilt
Ballindalloch Georgina
Pure Pride of Page
Blackcap Empress
McHenry Barbara
Eulima
Glencarnock Elba
Miss Burgess

•

Selling Several Grandsons of BLACK BARDOLIER, Also the Get and Service of BLACK BURGER 2d.

BONNIE LU LOGAN with her Grand Champion Angus Steer at the 1949 International Livestock Show. He was bred in Van Wert County. The Grand Champion Angus steer at the 1953 Ohio State Junior Fair was bred in Van Wert County and sold in our sale last year. We will have 40 steers in the sale this year.

EILEENMERE 1500th

The Warner Grove Farms son of Eileenmere 500th, Eileenmere 1500th W. G. 13th, sired the Grand Champion and Reserve Grand Champion females in the sale here last year.

Judge:
J. B. McCORKLE
Smithville,
Missouri

PRINCE G. of SUNBEAM

Sons in Service. His service sells in this sale.

VAN WERT COUNTY BREEDERS' ASSOCIATION SALE

EILEENMERE R. G. 100th
. . . . . Our Herd Sire

Greenmere Farms

Oaktown, Indiana

★

Thanks—

To all the buyers and contending bidders who contributed to the success of

GREENMERE'S VARIETY SALE

ROBERT E. GREEN, Owner

BILL WOLFE and ANDY MEIKLE, Herdsmen — **W. M. McCARTER, Business Manager**

Greenmere Farms — Oaktown, Indiana

Annfield Plantations

ABERDEEN-ANGUS CATTLE BERRYVILLE, VIRGINIA

CONSIGNS to the CAPITOL CITY SALE

Richmond, Virginia, September 29th

1 Bull:

BARCA 18th of A. T.

By Ankony Barca 3d, out of an Erica cow.

1 Heifer:

ANNFIELD EPPY QUEEN MOTHER

By Bar Eppy of Le Baron, out of Annfields Queen

●

"Cattle Bred 20 Years for Quick and Easy Fleshing."

WILLIAM BELL WATKINS, Owner — **NELSON MARTIN, Manager**

EXHIBITORS: Lloyd C. Albers & Son, Spirit Lake, Iowa; Jimmy Allen and Max L. Pickard, Melbourne, Iowa; Clyde Barr, Scranton, Iowa; Blackpost Ranch, Olathe, Kansas; Dr. C. E. Block, Davenport, Iowa; Blue Top Farm, Remsen, Iowa; Harry Butler & Sons, Baxter, Iowa; D-Bar-S Ranch, Louisburg, Kansas; Dilenbeck & Sons, Geneseo, Illinois; El-Jon Farms, Rose Hill, Iowa; FVW Angus (Fleck & Vander Werff) Sully, Iowa; Fairview Angus Farm (C. H. Thompson), Eagleville, Missouri; Mary Ellen Felton, Neola, Iowa; Flint & Slutten, Ridgeway, Missouri; Goose Creek Farms, Muscatine, Iowa; Earl Graham & Sons, Gilman, Iowa; Harken Farms, Osceola, Iowa; Rex Harmon & Sons, Creston, Iowa; Ideal Farm, Clarinda, Iowa; Enoch & Bob Johnson, Arthur, Iowa; G. W. Kauffman, Waukee, Iowa; Lyman Kemmis & Sons, Prophetstown, Illinois; Kosters Angus Farms, Gladbrook Iowa; H. R. Lazear, Chariton, Iowa; Tommy Little, Somers, Iowa; Philip McBride, Zearing, Iowa; William Meade, Jr., Parnell, Iowa; A. A. Mugge & Sons, Spencer, Iowa; Beverly Mugge, Spencer, Iowa; Faye E. Mugge, Cleghorn, Iowa; Pleasantview Angus Farm, Melbourne, Iowa; Rosengift Stock Farm, Kelley, Iowa; Ralph L. Smith Farms, Chillicothe, Missouri; Spring Valley Farms, Bayard, Iowa; Sunset Knoll Farm, Ames, Iowa; C. D. Thorsen & G. L. Sheker, Otho, Iowa; Triple-A-Ranch, Jonesburg, Missouri; Wayland Hopley Farms, Atlantic, Iowa; West, Garnett G. & Sons, Altoona, Iowa; Willamere Farm, Stanwood, Iowa; O. R. & D. C. Williams, Scranton, Iowa; Wilton Farms, Davenport, Iowa; Russell Hullinger & Sons, Humeston, Iowa.

Judge: Dale Fletcher, Pine Plains, New York

BULLS:

Two Year Old Bulls (4 shown): 1—BPR Black Pride 680th, Blackpost Ranch; 2—Harken's Eileenmere 3d, Harken Farms; 3—Lar Eileenmere 23, Goose Creek Farm; 4—Bandolier of Prairie Lea V. & F., Lyman Kemmis & Sons.

Senior Yearling Bulls (13 shown): 1—Bandolier 523d of Wilton, Wilton Farms; 2—Erenzomar FVW, FVW Angus Farm; 3—Bandolier Mahaska of SK, Sunset Knoll Farm; 4—Bandolier 300th of Wilton, Wilton Farms; 5—Eriz Boy Choice FVW, F. V. W. Angus; 6—K. F. Bardolier, Lyman Kemmis & Sons; 7— EL Proudmere, Wayland Hopley Farms; 8—BPR Eileenmere 1271st, Blackpost Ranch; 9—Zar Echo FVW, F. V. W. Angus; 10—Criterion Bardolier 23d, Triple-A-Ranch; 11—Burgemeister of Kontridge, Wayland Hopley Farms; 12—Burgess Kathmar 5th, Dr. C. E. Block; 13—Prince McKenny of Idealness, Ideal Farm.

Junior Yearling Bulls (5 shown): 1—BPR Bandolier Dem, Blackpost Ranch; 2—Master Elgon RLS, Ralph L. Smith Farms; 3—Revolution RHS3, Harmon, Rex and Sons; 4—Prince Bellmar 17th, Kosters Angus Farm; 5—Quality Bandolier L. 32d, H. R. Lazear.

Summer Yearling Bulls (21 shown): 1—Prince E. & B. 250th, Enoch & Bob Johnson; 2—Quality Event 1952, Blue Top Farm; 3—Prince E. & B. 251st, Enoch & Bob Johnson; 4—Bandolier 285th of Wilton, Wilton Farms; 5—Happy Acres Eileenmere 343, O. R. & D. C. Williams; 6—Peers Prince 2d, Harken Farms; 7—Marshall L. Eileenmere 2d, Lloyd C. Albers & Son; 8—Blackcap Ban 10th, El-Jon Farms; 9—Criterion Bardolier 41st, Triple-A-Ranch; 10—Prince of RLS 32, Ralph L. Smith Farms; 11—S. W. Eileenmere, Blue Top Farm; 12—Eileenmere G. W. 93, Garnett G. West & Sons; 13—Bandoliermere Pride 52, Garnett G. West & Sons; 14—Prince Qualiteer of Lad-or, Barr, Clyde; 15—RHS Bellboy 30, Russell Hullinger & Sons.

Senior Bull Calves (13 shown): 1—Happy Acres Prince 334, Spring Valley Farms; 2—Eileenmere Revolution T., Fairview Angus Farm; 3—Criterion Bardolier 52d, Triple-A-Ranch; 4—Bandolier 294th of Wilton, Wilton Farms; 5—Pal's Eyelight Lad, Wayland Hopley Farms; 6—Prince Quality 532d, Blue Top Farm; 7—Bandolier W. 7th, O. R. and D. C. Williams; 8—Gammer Prince RLS 5, Ralph L. Smith Farms; 9—Harken's Eileenmere 53d, Harken Farms; 10—Marshall Bandolier S177, Sunset Knoll Farm; 11—Bandolier 290th of Wilton, Wilton Farms; 12—

We Wish to Express Our Thanks to the Buyers and Bidders of Our September 5th Joint Sale

The Buyers:

JESSE HEDRICK and SON	New Castle, Indiana
VALLEY FORGE FARM	Noblesville, Indiana
MARYDALE FARM	St. Francisville, Louisiana
GOOD EARTH FARM	New Florence, Missouri
GREENMERE FARMS	Oaktown, Indiana
WINN-LARR FARMS	Kansas City, Missouri
FERNDALE FARM	Santa Paula, California
TRIPLE-A-RANCH	Jonesburg, Missouri
WAYNE KNOLLS FARM	Marshallville, Ohio
SHADOW ISLE FARMS	Red Bank, New Jersey
HENRY H. KNIGHT	Lexington, Kentucky
BERL E. BUIS and DAUGHTERS	Marion, Indiana
GREAT OAKS STOCK FARMS	Rochester, Michigan
SYCAMORE VALLEY FARM	Zionsville, Indiana
PENNEY and JAMES	Hamilton, Missouri
DARLE DAWES	Urbana, Indiana
JOHN W. GREENBURG	Wingate, Indiana
McCAFFERTY and SHROCK	Miami, Indiana
A. H. SPITZER	Pleasant Plains, Illinois
E. M. FRANZ	Chicago, Illinois
C. D. McPEEK	Ostrander, Ohio
GEORGE SCHWIER	Greensburg, Indiana
HAPPY T FARM	Carmel, Indiana
ADE ACRES FARMS	Brook, Indiana
SAMUEL J. SANDEFUR	Boggstown, Indiana
C. V. WHITNEY FARM	Lexington, Kentucky
ED POLKA	Riverton, Nebraska
SIMON ANGUS FARM	Madison, Kansas
BLAINE H. MILLER	Westfield, Indiana
WM. JACKSON and SON	Greensburg, Indiana

We also wish to express our sincere appreciation to the many friends whose presence made our sale a success.

Sun-Blest Farms . . . . . Indian Creek Farms

H. L. KRIMENDAHL
NOBLESVILLE, INDIANA

FLORENCE L. HEBERDING
CANFIELD, OHIO

For Sale—

Serviceable registered bulls sired by EILEENMERE 1047th, a son of EILEENMERE 500th. Heifers bred to EILEENMERE 1047th now calving. Open heifers proper age to breed.

RODMAN WILEY
Phone 2573
SMITHFIELD, KENTUCKY

Bunker Hill Farm

Herd Sire:
Bandolier Eldor 30th 1030590
Families:
BLACKCAPS, QUEEN MOTHERS, ERICAS, FAVORITES, and MISS BURGESS
VISITORS WELCOME

C. A. FIGLAND & SONS
SEARSBORO, IOWA

Be Safe n' Sure!

MORTALITY INSURANCE
PROTECTION — At Home, In Transit, At Shows.
WRITE FOR RATES
Lower Cost Coverage Group . . .Ten or More
HARDING & HARDING
Phone — Geneva 5100
Geneva Illinois

DAISY Cattle Markers

PROTECTED BY 10 U. S. PATENTS
Delivery one to three days, postpaid. Furnished assembled with adjustable chain. Large numbers on marker black inlaid. Neck Chains locked by key ring.

NO. 21—FOR NECK. Adjustable chain. Numbered both sides. $13.25 per doz.
NO. 22—For calves and young stock. $10.95 per doz.
NO. 17—FOR HORNS. Adjustable chain. $9.20 per doz.
NO. 25M—Marker Plates without chain. Key Ring Fasteners. $7.50 per doz.
NO. 38 — DOUBLE PLATE NECK CHAIN. Upper portion strap; lower portion chain. $14.50 per dozen.

NO. 25—DOUBLE PLATE ALL CHAIN MARKER. Marker Plates SOLID BRASS. Numbered both sides. Chain is brass plated. Weight, 1 pound each. Price: $16.75 per doz.
Sample mailed for $1.00
Write for folder.

GOLDEN ARROW FARMS
Dept. AJ Box 7 Huntington, Indiana

Peer's Estamar Lad, Wayland Hopley Farms; 13—Emperor of Rosengift, Rosengift Stock Farm.

Junior Bull Calves (10 shown): 1—Blackcap Elban 11th, El-Jon Farms; 2—BPR Bandolier 1843, Blackpost Ranch; 3—Birdie's Lad, A. A. Mugge & Sons; 4—Bandolier 301st of Wilton, Wilton Farms; 5—Eileenmere T. 35th, Fairview Angus Farms; 6—Bandolier W. 10th, O. R. & D. C. Williams & Son; 7—Prince Blossom of WHF, Wayland Hopley Farms; 8—Bandoliermere G. W. 492, Garnett G. West & Sons; 9—Eric Bardolier B. 3d, El-Jon Farms; 10—Lar Eileenmere 123, Goose Creek Farm.

Senior Champion Bull—Bandolier 523d of Wilton, Wilton Farms.

Reserve Senior Champion Bull—Erenzomar FVW, F. V. W. Angus.

Junior Champion Bull—Happy Acres Prince 334, Spring Valley Farms.

Reserve Junior Champion Bull—Prince E. & B. 250th, Enoch & Bob Johnson.

Grand Champion Bull—Bandolier 523d of Wilton, Wilton Farms.

Reserve Grand Champion Bull—Happy Acres Prince 334, Spring Valley Farms.

Three Bulls, Any Age (9 shown): 1—Wilton Farms; 2—F. V. W. Angus; 3—Triple-A-Ranch; 4—Blackpost Ranch; 5—Blue Top Farm; 6—Wayland Hopley Farms; 7—Ralph L. Smith Farms; 8—El-Jon Farms; 9—O. R. & D. C. Williams.

Two Bulls, Any Age (18 shown): 1—Wilton Farms; 2—F. V. W. Angus; 3—Enoch & Bob Johnson; 4—Blue Top Farm; 5—Wilton Farms; 6—Triple-A-Ranch; 7—El-Jon Farms; 8—Blackpost Ranch; 9—Sunset Knoll Farm; 10—Ralph L. Smith Farms; 11—Wayland Hopley Farms; 12—Goose Creek Farm; 13—Rex Harmon and Sons; 14—Garnett G. West & Sons; 15—Fairview Angus Farm.

COWS:

Two Year Old Heifers (9 shown): 1—Queen Marie 22d, Enoch & Bob Johnson; 2—Blueblood Lady S., El-Jon Farms; 3—Blueblood Lady D. 2d, Triple-A-Ranch; 4—Eric's Black B. Ramoore, Blackpost Ranch; 5—Queen of Spring Valley, Spring Valley Farms; 6—Keren Grenadier, Wayland Hopley Farms; 7—Blackbird of L. E., O. R. & D. C. Williams; 8—Erona Erica 2 of ACF, Flint and Slatten; 9—Miss Burgess 158th, Harken Farms.

Senior Yearling Heifers (13 shown): 1—Eldorene of RLS, Ralph L. Smith Farms; 2—Luxury Maid RLS 2, Ralph L. Smith Farms; 3—Lassie's Perfection 4, Spring Valley Farms; 4—Harken's Miss Eileenmere 33d, Harken Farms; 5—Pride 3d of AAA Ranch, Triple-A-Ranch; 6—Evergreen 6th of Wilton, Wilton Farms; 7—Miss Burgess Proudmere, Wayland Hopley Farms; 8—Juanda Princess Cloverly, O. R. and D. C. Williams; 9—Blackcap Bessie 3 of D. F., Dilenbeck and Sons; 10—Eileenmere Kidlet Bessie, Blue Top Farm; 11—Blackcap Bessie G., Pleasantview Angus Farm; 12—Harken's Eileenmere 55th, Harken Farms; 13—McHenry Barbara 2 of JAS, Flint and Slatten.

Junior Yearling Heifers (20 shown): 1—Rubicon Mignonne M., Faye E. Mugge; 2—Queen 2 RLS, R. L. Smith Farms; 3—Elba of Wilton 26th, Wilton Farms; 4—Miss Eisa Bandolier W., O. R. & D. C. Williams; 5—Eboreva of El-Jon 2d, El-Jon Farms; 6—Barbara Lassie 44th, El-Jon Farms; 7—BPR Blackcap Lady Ann, Blackpost Ranch; 8—Erinamere G. W., Garnett G. West & Sons; 9—Erica McHenry of W2, O. R. and D. C. Williams; 10—Miss Juana RLF, R. L. Smith Farms; 11—Edwina B. 13th, El-Jon Farms; 12—Erianna of AAA Ranch, Triple-A-Ranch; 13—Birdie 100th, A. A. Mugge and Sons; 14—Bummers' Proudmere, Wayland Hopley Farms; 15—BPR Blackbird June 7th, Blackpost Ranch.

Summer Yearling Heifers (24 shown): 1—Easy Erica B. 2d, El-Jon Farms; 2—Blackcap Bessie 40th of Wilton, Wilton Farms; 3—Witch of M. C. 77, D-Bar-S Ranch; 4—Pride Promise D. F., Dilenbeck and Sons; 5—Barbara Rose RLS 2, Ralph L. Smith Farms; 6—Miss Bummer 3d of AAA Ranch, Triple-A-Ranch; 7—Eileenmere Sunset, Sunset Knoll Farm; 8—BPR Georgiana 4th, Blackpost Ranch; 9—Blackbird of Marycrest 16th, O. R. and D. C. Williams; 10—BPR Princess Pride 8th, Blackpost Ranch; 11—

Ames Plantation

Home of
Prince Envious of Bates

Ames Plantation Grand Jct., Tenn.
R. H. SCOTT, Manager

ROCK HAVEN FARM

—OWNERS—
H. B. Smith & Son
—Herd Sires—
WHITNEY BANDOLIER 11th
WHITNEY BANDOLIER 503d
BREEDING QUALITY ANGUS CATTLE
Visitors Always Welcome
LASCASSAS, TENNESSEE

These Two Sires

Master Prince of Steveway 2d
By Master Prince of Sunbeam 1000000

Black Peer 3d of S. F.
By Prince Sunbeam 105th

We offer as future herd sires—2 Grandsons of Prince Eric of Sunbeam, both calved in April 1952, out of granddaughters of Prince Sunbeam 19th.

1 Grandson of Prince Sunbeam 105th, and 1 son of Black Evader, both calved in April 1952.

No heifers for sale at present.

Werthan Angus Ranch

Route 2 on Hiway 31 at
FRANKLIN, TENNESSEE
J. A. LIVINGSTON, Manager

DUNRAVEN
ANGUS RANCH

A herd of 200 cows of such popular families as Gammer, Blackcap Bessie, Jilt, Georgina, Witch of Endor, Maid of Bummers, Barbara and Chimera. We can usually supply young females from these families at reasonable prices.

Visitors Welcome At All Times

James C. Tucker & Son
BUDA, TEXAS

Miss Rose of D. V. 2, Jimmy Allen and Max L. Pickard; 12—Miss Elnora Eileenmere W., O. R. & D. C. Williams; 13—Bummer Maid RLS, Ralph L. Smith Farms; 14—Gammer Delore H., Wayland Hopley Farms; 15—Entangle of P. & M., O. R. and D. C. Williams.

Senior Heifer Calves (20 shown): 1—Shadow Isle Black Jestress 2d, Ralph L. Smith Farms; 2—Blackcap Lassie B. 69th, El-Jon Farms; 3—Pride 7th of AAA Ranch, Triple-A-Ranch; 4—Blackcap Bessie 50th of Wilton, Wilton Farms; 5—Blackbird of El-Jon, El-Jon Farms; 6—Blackbird Lady 10th of F. A. F., Mary Ellen Felton; 7—Happy Acres Juana 12th, Spring Valley Farms; 8—Elba of L. A. F., H. R. Lazear; 9—Beverly's Birdie, Beverly Mugge; 10—Pal's Blackcap Rosebud of WHF, Wayland Hopley Farms; 11—Erica 3d of AAA Ranch, Triple-A-Ranch; 12—Ernoa Blackcap G., Earl Graham and Sons; 13—BRP Blackbird Empress 3d, Blackpost Ranch; 14—Barbara Lady of B. T. 12th, Blue Top Farm; 15—Eileenmere Antelope G. W., Garnett G. West & Sons.

Junior Heifer Calves (12 shown): 1—Barbarmere G. W. 23d, Garnett G. West & Sons; 2—Queen of Ida 25th, Enoch & Bob Johnson; 3—Blackbird Progress 91st, Enoch and Bob Johnson; 4—Georgina 2 RLS, Ralph L. Smith Farms; 5—Pail's Birdmere Lass Wayland Hopley Farms; 6—Queen of El-Jon 15th, El-Jon Farms; 7—Pal's Elga Eston of WHF, Wayland Hopley Farms; 8—Blackbird Progress W., O. R. and D. C. Williams; 9—Elba of Wilton 28th, Wilton Farms; 10—Fairview Barbaramere T., Fairview Angus Farm; 11—Miss Erica M. E. 8th, Clyde Barr; 12—BPR Fairview Erica 3d, Blackpost Ranch.

Senior Champion Female—Queen Marie 22d, Enoch and Bob Johnson.

Reserve Senior Champion Female—Blueblood Lady S., El-Jon Farms.

Junior Champion Female—Shadow Isle Black Jestress 2d, Ralph L. Smith Farms.

Reserve Junior Champion Female—Rubicon Mignonne M., Faye E. Mugge.

Grand Champion Female—Shadow Isle Black Jestress 2d, Ralph L. Smith Farms.

Reserve Grand Champion Female—Rubicon Mignonne M., Faye E. Mugge.

Pair of Females (17 shown): 1—El-Jon Farms; 2—Ralph L. Smith Farms; 3—Wilton Farms; 4—Enoch and Bob Johnson; 5—Triple-A-Ranch; 6—El-Jon Farms; 7—O. R. & D. C. Williams; 8—Blackpost Ranch; 9—Spring Valley Farm; 10—Blue Top Farm; 11—Wayland Hopley Farms; 12—Mary Ellen Felton; 13—H. R. Lazear; 14—Harken Farms; 15—G. W. Kauffman.

Get of Sire (7 shown): 1—Wilton Farms; 2—El-Jon Farms; 3—Enoch & Bob Johnson; 4—Triple-A-Ranch; 5—Ralph L. Smith Farms; 6—Wayland Hopley Farms; 7—Harken Farms.

Junior Get of Sire (4 shown): 1—Triple-A-Ranch; 2—Wilton Farms; 3—Wayland Hopley Farms; 4—El-Jon Farms.

Pair of Yearlings (8 shown): 1—Wilton Farms; 2—Triple-A-Ranch; 3—El-Jon Farms; 4—Ralph L. Smith Farms; 5—Dilenbeck & Sons; 6—O. R. & D. C. Williams; 7—Garnett West; 8—Kosters Angus Farm.

Pair of Calves (7 shown): 1—El-Jon Farms; 2—Wilton Farms; 3—Triple-A-Ranch; 4—Garnett West; 5—Wayland Hopley Farms; 6—Ralph L. Smith Farms; 7—Wayland Hopley Farms.

———o———

FINDS LITTLE VALUE IN LAND CHISELLING

The big increase in land chiselling in the drier sections of Kansas has raised the question of the value of this tillage method. In some instances large power units and big equipment are being used to chisel soils to depths as great as 18, or more, inches.

J. S. Hobbs, Kansas State College, Manhattan, Kansas, agronomist, cites 10-year studies at the Ft. Hays Branch Experiment Station which indicate that no long-time crop yield increases are obtained from chiselled land. At Hays, Kansas, the chiselled land actually produced less than plowed or one-way plots.

However, some observations indicate that chiselling dry soil has an immediate effect on the infiltration of rainwater, Hobbs says.

Two conditions are necessary for chiselling to be effective for even a short time, he added. Some constricting or impermeable layer must be present in the soil close enough to the surface to be shattered by the tillage operation. Second the soil must be dry so that the restricting layer will be shattered by the chisel.

Our Herd Sire:

Bandolier 150th of Wilton

Some of Our Families:

Blackcap Bessies, Zara's Pauline, Prides, McHenry Barbaras

Young Breeding Stock For Sale At All Times.

MOORE ANGUS FARM

BYHALIA, MISSISSIPPI

DUDLEY R. MOORE, Jr., Owner

PRAIRIE ANGUS FARM

Our Herd Sire:

EILEENMERE CR 52d

Son of Eileenmere R. 21st

Our Cow Families:

Portlethen Lucy, Edwina, Erica, Pride, Queen Mother, McHenry Barbara.

L. T. SENTER, Owner

George Callahan, Herdsman

ABERDEEN, MISSISSIPPI

DOUBLE TT ANGUS FARM

Our Senior Sire:

BLACK KNIGHT 29th of ANGUS VALLEY

Being mated to our herd of well-bred, carefully selected females from the following families: Karamas, Ballindalloch Georginas, Blackcap Bessie, Miss Burgess, Bandy Maid Miss Burgess, Blue Blood Lady, Blackcap Empress, Katinka, Portlethen Lucy, Pridemere T's, and other leading families. The results are very pleasing.

VISITORS ALWAYS WELCOME

MR. and MRS. TOM T. FLOYD
Owners

COMO, MISSISSIPPI

Sunbeam Supremacy

★ ★

Prince Sunbeam 659th

By the "29th"

Prince Sunbeam 611th

By the "155th"

Mated with our Bessie, Katinka, Eulima, Ballindalloch Jilt, Witch of Endor, Maid of Bummers, and other leading female families, reach this attainment in their calves.

Clyde L. Patton Angus Farm

Byhalia - - Mississippi

Box 4100, Memphis, Tennessee

The Exchange

WANTED: Red Angus Heifers of fine conformation only from registered stock. Mrs. S. Taylor McDaniel, Orange Grove, Texas.

RANCH MAGAZINE: Do you find it difficult to secure information about sheep and sheep ranching methods? THE SHEEP AND GOAT RAISER reaches more sheep men with more information on range sheep than any magazine published. Subscription $2.00. Hotel Cactus, San Angelo, Texas.

FAMILY NAMES are a vital part of your Angus business. Order today your copy of the book that answers all your questions on the subject. NOTABLE ABERDEEN-ANGUS FAMILIES, by Keith B. Wiley, Third Edition. $6.00 postpaid. Circular on request. Wakefield Farm, Earlysville, Virginia.

FOR SALE: Because of drought in Missouri must sacrifice forty registered Angus cattle including 24 cows and heifers, 2 bulls, 14 calves, good families and breeding, some are Eileenmere 487th granddaughters. $9,000. Box AZ, c/o Aberdeen-Angus Journal, Webster City, Iowa.

WANTED: Herd & farm management positions. 14 years manager this 800 acre operation. Angus herd being dispersed reason change desired. Reference present employer. Good living accommodations essential. Write Box H H, c/o Aberdeen-Angus Journal, Webster City, Iowa.

LOOKING FOR A HERDSMAN ? ? ? I am well known to many of you as I have long been engaged in feeding and fitting cattle. Now located in the East and associated with another beef breed. Desire to return to Aberdeen-Angus and prefer the Mid-west. Available quickly. Just drop me a line with the details of your herd. Write to EM, c/o Aberdeen-Angus Journal, Webster City, Iowa.

TOP SHOWMAN, MANAGER, HERDSMAN. Twelve years experience breeding, fitting, showing and management of purebred beef cattle. Three years Animal Husbandry and Agricultural Engineering at California State Polytechnic College. Veterinary experience, willing to travel, capable, reliable, aggressive, and can handle part or full management. References and further information furnished upon request. Inquiries to Box O. H., c/o Aberdeen-Angus Journal, Webster City, Iowa.

WANTED: Reasonable paying job in good home anywhere in the United States. 24 years of age and single. Richard Phipps, Gladwin, Michigan.

WANTED: Good son and twenty daughters of Eileenmere 487th or 500th. Write price, age, etc. Henry Schlittler, Graham, Texas.

MAY I ADDRESS YOUR BUSINESS GREETINGS? Optional, using your list or mine. Writing samples furnished. Florence Miesch, South Whitley, Indiana.

POCAHONTAS FARMS

A small herd of Quality Cattle With Popular Families.

DR. and MRS. PAUL F. WHITAKER, Owners — **RALPH GRIFFIN, Manager**

KINGSTON, NORTH CAROLINA

Hacienda de Los Reyes

IN THE HEART OF THE FERTILE SAN JOAQUIN

Registered ABERDEEN-ANGUS Commercial

Phone 79-R-1 or 47-J-2

Mr. and Mrs. Wm. G. Volkmann, Jr. — Selma, California

Forest Hill Farm—

Bulls in Service:

BLUEBOY LAD 100th of IDA
A son of Ebony's Lad of Ida.

BANDOLIER 214th of WILTON
A good son Bandolier of Wilton 44th.

We have some outstanding herd bull prospects sired by Blueboy Lad 100th of Ida.

VISITORS ALWAYS WELCOME

ELMER J. JOHNSON — **KIRON, IOWA**

MIMOSA ROW

H. PHILIP SPEIR, M.D., Owner

GREENVILLE, ALA. — BILL DENTON, MANAGER

HIS CALVES ARE OUTSTANDING!

Burgess Bandolier G. A.
- Evader's Bardolier
  - Evesback Evader
  - Eloquent Emily
- Miss Burgess of B. A. 2d
  - Barbara's Bandolier 4th
  - Miss Burgess of B. A.

BANDOLIER M. R. 1248264

Queen 271st of Hill Crest
- Echo's Stamp
  - Echo of Hill Crest
  - Julia Girl 5th
- Queen B. 2d of Hill Crest
  - Barbarian of Lynnwood
  - Julia J.

COME BY AND SEE THEM.

They'll Solve Your Herd Problems—

Calves by our two herd bulls have solved the problems in many herds—they will do the same good job for you.

JUARAMERE'S ERIC M. B. 889466
Son of Eileenmere 487th out of a dam of Eileenmere 85th.

EILEENMERIT 1410151
Son of Homeplace Eileenmere 84th by "487th", Grand Champion at the All-Iowa Fair in 1952.

The cow herd is made up of popular families.

KENNETH REDFERN - YARMOUTH, IOWA

Use Journal Space to tell our readers what you have to sell!

The Chicago Market

(Continued from page 82)

Cornbelt cattle feeders were still reluctant to make purchases and closing prices were $1.50 to $2.50 lower during the period, selling being very draggy at the decline. Despite the fact that many cornbelt cattle feeders have reported that they are "waiting awhile" summer buying of stocker and feeder cattle by nine cornbelt states was running the highest in history. Buying during June and July set records for those months, the combined total for these months standing at 395,336 head was 12 percent greater than the same months a year ago.

Power-Packed Show

(Continued from page 91)

tion in class a Tolan daughter of Eileenmere 1100th.

T. T. Miss Burgess from the Tolan string, class winner at Illinois and Wisconsin, took the senior heifer class with Shadow Isle second on a Zara daughter of Prince Eric. In the junior calves it was another Prince Eric of Sunbeam daughter winning for Shadow Isle. Second money went to the Jesse Hagler herd of Ohio on a daughter of Erica Bardolier H.

Shadow Isle was the winner of the senior get of sire with entries by Prince Eric of Sunbeam; Penney & James stood second with Homeplace Eileenmere 999th 35 calves; Tolan third with those by Eileenmere 1100th. In the junior "get" Penney & James won on calves by Homeplace Eileenmere 687th; Ohio State second on Bardoliermere 2d; Tolan third on calves by Eileenmere 1062d.

EXHIBITORS: Anchorvale Farm, New Carlisle, Ohio; Air Lane Farms, Plain City, Ohio; L. C. Aleshire, Springfield, Ohio; Stan Augustus, New Carlisle, Ohio; Gene Balthaser, Spencerville, Ohio; Judy Balthaser, Spencerville, Ohio; Blugrass Angus Farm,

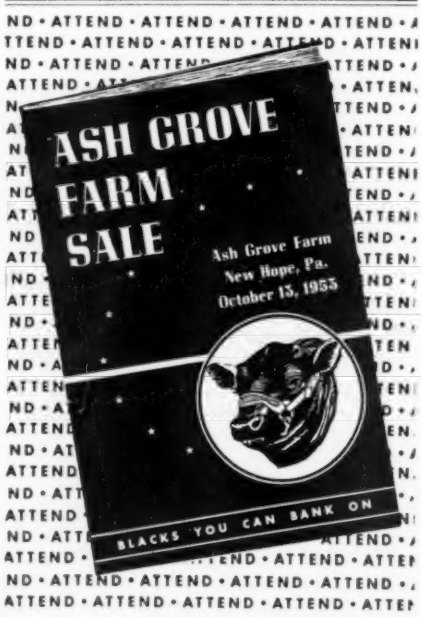

ALIMAR FARMS

EILEENMERE 1064th the "Split Eared Bull"—

remember him?

EILEENMERE 1064th was the top selling bull at $31,000 at the 1951 Tolan Sale.

He was Grand Champion bull at the 1948 All American Futurity, Grand Champion at the 1948 Michigan State Fair, Junior Champion at the 1948 American Royal. He was Grand Champion at the 1950 Ohio State Fair where he defeated in class, Eileenmere 1050th, who later became International Champion.

His first calves to sell are being offered at the

KEYSTONE STATE SALE, Saturday, October 24th, Lancaster, Pa.

Our Offering Consists of:

ONE SON—

ALIMEER 12th. He was dropped April 1, 1952, and is out of the great Schmuecker Show Cow, Blackbird of Pinehurst 63d.

FOUR DAUGHTERS—

ALIMAR EILEEN 2d
ALIMAR MAID of BUMMERS 4th
ALIMAR BARBARAMERE
ALIMAR ELLEBORINE 10th

All represent top families, all are great individuals.

Your First Opportunity——————Our First Offering

Sybertsville, Pennsylvania

MR. and MRS. ARTHUR E. DICK, Jr.
Owners

GEORGE CHRISTIE
Cattle Superintendent

HERD SIRE:

Maplemere 50th

A Son of Hardwickmere 161st

QUALITY ABERDEEN-ANGUS CATTLE

Crescent Valley Farms

MR. and MRS. W. F. COBB, Owners
M. E. STOCKMAN, Herdsman

CARBON HILL, ALABAMA

CHOCTAW RANCH

Joint owner with Perdido Ranch of

Globe Hill Eileenmere 3505th

(A son of the "999th 35")

Dr. R. B. Spires, Owner

DeFuniak Springs, Florida

KEITH MILLER, Manager

RED BAY, FLORIDA

MOSS MEADOWS ANGUS FARM

Watch this space for an introduction to Our New Herd Sire.

C. T. HAMRICK

Owner

Route 4

CHARLESTON, SOUTH CAROLINA

Our Senior Sire...

BLACKBIRD PRINCE B. H. 3d

A Son of—

PRINCE HOWARD 8th

He is siring the kind of Quality Calves Angus Breeders are buying—

We would like to show them to You—Anytime.

Pine Island Ranch

C. A. O'NEIL, Jr., Owner

FT. LAUDERDALE, FLORIDA
R. F. D. 1

Lancaster, Kentucky; Donald B. Borger, Girard, Ohio; Burrwood Farm, Marion, Ohio; Miles R. Chester, Chillicothe, Ohio; L. E. Clark and Sons, Van Wert, Ohio; Lanny Davis, Lewistown, Ohio; Deer Creek Angus Farms, Williamsport, Ohio; Paul B. Dennis, Wilmington, Ohio; Do-Je-Rae Farms, Springfield, Ohio; Elm Shade Farm, Ashville, Ohio; Betty J. Etling, Marshallville Ohio; David Evans, Newark, Ohio; E. Denslow Eversole, Basil, Ohio; Ralph Fulton & Son, Yellow Springs, Ohio; Gallogly Brothers, Chandlersville, Ohio; David S. Graham, South Solon, Ohio; Granger Brothers, Zanesville, Ohio; Great Oaks Stock Farms, Rochester, Michigan; Robert E. Green, Oaktown, Indiana; Jesse Hagler & Sons, Bloomingburg, Ohio; Happy T Farms, Carmel, Indiana; Heath and Stanley, Shelby, Ohio; Judy Hill, Irwin, Ohio; Marvin Hinton, Chillicothe, Ohio; Donny, Pat, and Bill Hughes, Huntsville, Ohio; E. H. Huchison & Son, Xenia, Ohio; Edward Jenkins, Millwood, Virginia; G. H. June, Greenwich, Ohio; Edwin J. June, New London, Ohio; Charles Klaber, Falmouth, Kentucky; Knobby Hills Farms, Clyde, Michigan; Carl Mack & Son, Wapakoneta, Ohio; W. G. Merrells, Burlington, West Virginia; Mr. & Mrs. Dustin L. Mirick, London, Ohio; Paul L. Nelson, Spring Valley, Ohio; Ohio State University, Columbus, Ohio; A. J. Penick & Sons, Hebron, Ohio; Penney and James Home Place Farm, Hamilton, Missouri; J. W. Powell and Son, Ada, Ohio; Carl W. Presar & Sons, Wapakoneta, Ohio; Monroe Pyles, Cedarville, Ohio; Carol Arlene Reed, McConnelsville, Ohio; Ralph B. Ridge, Canal Winchester, Ohio; Howard M. Sawyer, Mason, Ohio; Seven Gables Farms, Plain City, Ohio; Ross Seymour, Williamsport, Ohio; Shadow Isle Farms, Red Bank, New Jersey; Milo M. Shaw, Uniopolis, Ohio; William T. Shaw, Williamsport, Ohio; Guy E. Smith, Charleston, Ohio; Cleadis Staffen, Mechanicsburg, Ohio; Joseph R. Thompson, East Liverpool, Ohio; J. Garrett Tolan Farms, Pleasant Plains, Illinois; Turkana Farms, East Liverpool, Ohio; Vaughn Brothers, Albion, Michigan; Mark Wagner, Greenville, Ohio; Warner Grove Farms, Greenville, Ohio; West Woodlawn Farms, Creston, Illinois; Robert W. White, Martel, Ohio; Henry & Roberta Whitehead, Pataskala, Ohio; C. V. Whitney, Old Westbury, New York; Earl Wilhoit, West Middletown, Ohio; Ernest Zorn & Sons, Jackson Center, Ohio; Margaret Matteson, Richwood, Ohio.

Judge: Raul Firpo, Hijos de Jose Firpo, Buenos Aires, Argentina, South America.

BULLS:

Two Year Old Bulls (14 shown): 1—Bandoliermere 83d, J. Garrett Tolan Farms; 2—Black Eileenmere 84th, J. Garrett Tolan Farms; 3—Homeplace Eileenmere 297th, Penney & James; 4—Prince E. & B. 25th, West Woodlawn Farms; 5—Prince of Red Gate 21st, Red Gate Farm; 6—O. Bardoliermere 7th, Ernest Zorn & Sons; 7—Raona Prince Eric 18th, Knobby Hills Farms; 8—Quikelery Fairview, E. H. Hutchison & Son; 9—Prince 26th of Shadow Isle, L. C. Aleshire; 10—Eileenmere P-F, Preston & Son; 11—Burgess Perfection, Ross Seymour; 12—Mr. Angus DJR 14th, Do-Je-Rae Farms; 13—Prince Blackbird of ZA, Granger Brothers; 14—Elm Shade Marshal 12th, Elm Shade Farms.

Senior Yearling Bulls (16 shown): 1—Homeplace Eileenmere 375th, Penney and James; 2—Eileenmere 1171st, J. Garrett Tolan Farms; 3—Bar-A-Beams Prince Envious 6th, J. W. Powell & Son; 4—Prince of Red Gate 45th, Red Gate Farms; 5—Bandoliermere, J. Garrett Tolan Farms; 6—Homeplace Eileenmere 363d, Penney and James; 7—Duke of Wayne Knolls 32d, Betty J. Etling; 8—Prince Peer 70th of Den-Mor, Paul B. Dennis; 9—Prince Den-Mor 103d, Paul B. Dennis; 10—Black Burgo Jr., A. J. Penick and Son; 11—Blackcap Bardolier 34th, Jesse Hagler and Sons; 12—Blue Ribbon Lad Fulton, E. H. Hutchison & Son; 13—Burgessmere 1500th G. B., Henry and Roberta Whitehead; 14—Shaw's Burgess Beam, William T. Shaw; 15—Black Burger's Burgess M. S., Milo M. Shaw.

Junior Yearling Bulls (16 shown): 1—Shadow Isle Prince Eric 24th, Shadow Isle Farms; 2—Eileenmere RG 101st, Robert E. Green; 3—Prince of Deercreek, Deercreek Angus Farms; 4—Shadow Isle Prince Eric

BELTED FIELDS

"A Name to Remember"

75 Top COWS

Herd Sires:

Sons of the International Grand Champions, Eileenmere 1032d, Prince Sunbeam 249th, and Prince Esquire of Sunbeam.

It is Worth Your Time to Stop.
Always young cattle for SALE.

Mr. and Mrs. F. E. Westenberger

HAYMARKET, VIRGINIA

SUNNY FARMS

Herd Headed by:

PRINCE BURGESS 500th

1951 Nebraska State Fair Grand Champion Bull and grandson of Prince Eric. His get won heavily at the Nebraska Futurity.

Offering serviceable aged sons and choice open heifers by this Champion.

THROENER BROTHERS

West Point, Nebraska

Herd Sires:

KINLOCH BANDOLIER 26th

A son of Whitney Bandolier

— and —

ANKONIAN 3238th

A son of Eileenmere 1032d

Seven Springs Farm

Mr. and Mrs. William B. Reese

HAVRE de GRACE, MARYLAND

Breeding Stock For Sale

HOMEPLACE EILEENMERE

—and—

SUNBEAM HERD BULLS

★ ★ ★

E. B. THOMPSON RANCH

DEFIANCE, St. Charles Co. MISSOURI

35 miles Northwest of St. Louis.
8 miles West on U. S. Hiway 40 and Route 94.

Sires:

BANDOLIERMERE 94th

—and—

CLIFF'S BANDOLIER LAD

Both sons of Eva's Bandolier Lad.
Some good, young cattle for sale at all times.

CLIFF DAVIS

NEW ALBANY, MISSISSIPPI

27th, Shadow Isle Farms; 5—Eileenmere 1182d, J. Garrett Tolan Farms; 6—Eileenmere 1175 J. Garrett Tolan Farms; 7—Elm Shade Pride Eric, Elm Shade Farms; 8—Duke of Wayne Knolls, Betty J. Etling; 9—Bardoliermere G. B., Seven Gables Farms; 10—Eric Lad-Mere S., Guy E. Smith; 11—Shadow Isle Prince Eric Happy T Farms; 12—Elba Bardolier H. 5, Jesse Hagler & Sons; 13—Eileenmere WG 68, Warner Grove Farms; 14—Blackcap General WG 12, Warner Grove Farms; 15—Belvin H., E. H. Hutchison & Sons.

Summer Yearling Bulls (16 shown): 1—O. Bardoliermere 32d, Ohio State University; 2—Whitney Eileenmere 34, C. V. Whitney Farms; 3—Whitney Eileenmere 4, C. V. Whitney Farms; 4—Bardoliermere H25, Marvin Hinton; 5—Homeplace Eileenmere 480, Penney and James; 6—Prince of Red Gate 69th, Edward Jenkins; 7—Duke of Wayne Knolls 45, Betty J. Etling; 8—Prince Den-Mor 151st, Paul B. Dennis; 9—Duke's Elite 59, Henry and Roberta Whitehead; 10—Great Oaks Lucys Prince, Great Oaks Stock Farms; 11—Prince Erinthian ZA, Granger Brothers; 12—Bancloher Revolt S., Guy Smith; 13—Blackbird Bardolia H. 18, Jesse Hagler and Sons; 14—Eric Lad's, Guy Smith; 15—Bardolier VB 6, Vaughn Bros.

Senior Bull Calves (21 shown): 1—Homeplace Eileenmere 489, Penney and James; 2—Bardoliermere of Annadale, Ohio State University; 3—Mr. Eileenmere, J. Garrett Tolan Farms; 4—Whitney Eileenmere 16, C. V. Whitney Farms; 5—Shadow Isle Prince Eric 69th, Shadow Isle Farms; 6—O. Bardoliermere 40th, Ohio State University; 7—Den-Mor Prince Eric 7, Paul B. Dennis; 8—Homeplace Eileenmere 494, Penney and James; 9—Eileenmere 1210th, J. Garrett Tolan Farms; 10—Prince Eric WWM 5th, West Woodlawn Farm; 11—Bardoliermere 3 of MG, Ernest Zorn and Sons; 12—Bard-A-Beam Prince Eric, J. W. Powell & Son; 13—Prince Peer BG, Blugrass Angus Farms; 14—Bardoliermere 2 of MG, Ernest Zorn and Sons; 15—Grenadier B. G. 18, Blugrass Angus Farms.

Junior Bull Calves (13 shown): 1—Great Oaks Bardoleenmere 17, Great Oaks Stock Farms; 2—Shadow Isle Prince Eric 85, Shadow Isle Farms; 3—Great Oaks Prince Eric 2, Great Oaks Stock Farms; 4—Ankonian 3550, Paul B. Dennis; 5—Whitney Bandolier 557, C. V. Whitney Farms; 6—Elm Shade's Pride Eric 3, Elm Shade Farms; 7—Blackbird Bardolier H. 19, Jesse Hagler and Sons; 8—O. Bardoliermere of WW, A. J. Penick and Sons; 9—Presar's Eileenmere 5, Carl W. Presar and Sons; 10—Duke of Wayne Knolls 48, Betty J. Etling; 11—Eric Lad-Mere S2, Guy E. Smith; 12—Black Bardolier 9 of CF, Miles R. Chester; 13—Barry H., E. H. Hutchison & Son.

Senior Champion Bull—Homeplace Eileenmere 375, Penney and James.

Reserve Senior Champion Bull—Bandoliermere 83, J. Garrett Tolan Farms.

Junior Champion Bull—Homeplace Eileenmere 489, Penney and James.

Reserve Junior Champion Bull—O. Bardoliermere 32d, Ohio State University.

Grand Champion Bull—Homeplace Eileenmere 375, Penney and James.

Reserve Grand Champion Bull—Bandoliermere 83, J. Garrett Tolan Farms.

Three Bulls, Any Age (15 shown): 1—Penney and James Home Place Farm; 2—J. Garrett Tolan Farms; 3—Ohio State University; 4—C. V. Whitney Farms; 5—Paul B. Dennis; 6—Edward Jenkins; 7—Shadow Isle Farms; 8—Great Oaks Farm Box; 9—Wayne Knolls Farm; 10—Ernest Zorn and Sons; 11—Henry and Roberta Whitehead; 12—Jesse Hagler and Sons; 13—E. H. Hutchison & Son; 14—Elm Shade Farms; 15—Guy E. Smith.

Two Bulls, Any Age (20 shown): 1—Penney and James Home Place Farm; 2—J. Garrett Tolan Farm; 3—Ohio State University; 4—Shadow Isle Farms; 5—C. V. Whitney Farms; 6—Penney and James Home Place Farm; 7—Great Oaks Stock Farms; 8—Paul B. Dennis; 9—Edward Jenkins; 10—Wayne Knolls Farm; 11—E. H. Hutchison & Son; 12—Jesse Hagler and Sons; 13—A. J. Penick and Sons; 14—Granger Brothers; 15—Elm Shade Farms.

Homeland . . .

Just 6 head from our herd in the Central Iowa Sale at Marshalltown, September 21st. Included will be 2 bulls, 3 bred heifers and a Beauty of Hayston cow with a May heifer calf by R. L. S. Prince Eric 18th. They are all nice.

Write for the catalog and see us Sale day.

MEIER BROS.

MELBOURNE, IOWA

Briarmere Farms

Herd Sire:

EILEENMERE 1508th
1139250

Tolan Blackcap Missie son of EILEENMERE 500th.

W. B. SIGMUND, M. D., Owner

Freeman Peek, Herdsman

COLUMBUS, INDIANA

VERONA VIEW FARM

"Home of the 'Verona Isla' Family"

OUR HERD SIRES:

Henke's Eliminator 37th 1211240

— and —

Black Ruler of Agassiz 1217716

Both Grand Champions of Their Respective State Shows.

Orville Isley, Owner

Robert Long, Herdsman

VERONA, NORTH DAKOTA

EITEN BROS.

Lyle _____ Laverne

11 miles East of Princeton on US 6.

FOR SALE:

15 Spring bull calves by Enchanter of Don Head 32d, a grandson of Esquire of Bordulac.

Zearing - Illinois

B — BAR FARM — D

Herd Sire:

Eileenmere B. D. 33d

His Sire: Eileenmere 922d

His Dam: Evergreenmere 15th

Stop by and see his calves.

R. W. CHAMBERS & SON

PIPER CITY, ILLINOIS

COWS:

Two Year Old Heifers (19 shown): 1—Queen Tolan, J. Garrett Tolan Farms; 2—Bessie 5th of Shadow Isle, Shadow Isle Farms; 3—Homeplace Enquiry Dell 3d, Penney and James Home Place Farm; 4—Wayne's Witch of Endor, Betty J. Etling; 5—Ellunamere 25th, J. Garrett Tolan Farms; 6—Barbara McHenry WG 13th, Warner Grove Farms; 7—Homeplace McH. Barbara 13, Penney and James Home Place Farm; 8—Blackcap McHenry W. 11th, Paul L. Nelson; 9—Entry, Do-Je-Rae; 10—Queen 3 of CF, Miles R. Chester; 11—Irene of Greenmere 2, Robert E. Green; 12—Pride Prim of H & S Farm, Cleadis Staffen; 13—Erica WRH, Donny Hughes; 14—Elm Shade's Beauty 3, Elm Shade Farms; 15—Countess B. of Zane Acres, Granger Brothers.

Senior Yearling Heifers (34 shown): 1—Homeplace Elberica 17th, Penney and James Home Place Farms; 2—Elaine 3 of Shadow Isle, Shadow Isle Farms; 3—Paulinemere II, J. Garrett Tolan Farms; 4—Blackbird 16 of Shadow Isle, Shadow Isle Farms; 5—Whitney Elba 40, C. V. Whitney Farms; 6—Entry, Penney and James Home Place Farms; 7—Wayne's Blackbird 2, Betty J. Etling; 8—Zara 2 of Great Oaks, Great Oaks Stock Farms; 9—Elba 28 of Great Oaks, Great Oaks Stock Farms; 10—Eurotia of Red Gate 8th, Edward Jenkins; 11—Lady Ida W. H. 2, J. Garrett Tolan Farms; 12—Jilt of Calcutta, Joseph R. Thompson; 13—Blackbird Queen M. S., Milo M. Shaw; 14—Elm Shade's Beauty, Elm Shade Farms; 15—Blueblood Lady 204 of Ida, Burrwood Farm.

Junior Yearling Heifers (36 shown): 1—Blackcap II of Shadow Isle, Shadow Isle Farms; 2—Homeplace Barbara 20, Penney and James Home Place Farms; 3—Wayne Knolls Lassie 2, Betty J. Etling; 4—Barbaramere 47, J. Garrett Tolan Farms; 5—Blackbird Pride of W. H. F., J. Garrett Tolan Farms; 6—Blackbird of Airlane 5, Airlane Farms; 7—Blackcap 13th of Shadow Isle, Happy T Farms; 8—Blackcap Mermaid VB 2, Vaughn Brothers; 9—Blackcap Adah 19, Anchorvale Farm; 10—Blackbird W. G. 27, Warner Grove Farms; 11—Pride 39 of Great Oaks, Great Oaks Stock Farm; 12—Whitney Mignonne 101, C. V. Whitney Farms; 13—Erica 48 of Great Oaks, Great Oaks Stock Farms; 14—Zara Eston 2d of Bea Mac, Burrwood Farm; 15—Miss Blackcap VB, Vaughn Brothers.

Summer Yearling Heifers (33 shown): 1—Eline 12th of Shadow Isle, Shadow Isle Farms; 2—Pride Tolan 2, J. Garrett Tolan Farms; 3—Eurotia of Red Gate 9th, Edward Jenkins; 4—Pagerlion S. 10, Penney and James Home Place Farms; 5—Eulima of Windy Knoll 2d, Mr. and Mrs. Dustin L. Mirick; 6—Blackcap Tolan Missie 14, J. Garrett Tolan Farms; 7—Eisa 3 of Shadow Isle, Shadow Isle Farms; 8—Jilt of Wagner 6, Mark Wagner; 9—Whitney Miss Burgess 44, C. V. Whitney Farms; 10—Miss Blackcap R. G. 28, Robert E. Green; 11—Wayne's Blackcap 7, Betty J. Etling; 12—Queen 4 of C. F., Miles R. Chester; 13—Barbara 22 of Great Oaks, Great Oaks Stock Farms; 14—Whitney Ermina 105, C. V. Whitney Farms; 15—Eline 13th of Shadow Isle, Happy T. Farms.

Senior Heifer Calves (31 shown): 1—Miss Burgess 162d, J. Garrett Tolan Farms; 2—Zara 3 of Shadow Isle, Shadow Isle Farms; 3—Bardoliermere A. C., Ohio State University; 4—Homeplace McH. Blackcap 24, Penney and James Home Place Farm; 5—Erica 10 of Shadow Isle, Shadow Isle Farms; 6—Paulinemere 16, J. Garrett Tolan Farms; 7—Effiemere 3 of West Woodlawn, West Woodlawn Farm; 8—Karama 52 of West Woodlawn, West Woodlawn Farms; 9—Elaine 4 of Shadow Isle, Shadow Isle Farms; 10—Edivina, Blugrass Angus Farm; 11—Wayne's Tolan Blackcap 5, Betty J. Etling; 12—Miss Burgess ZA, Granger Brothers; 13—Irene of Greenmere 4, Robert E. Green; 14—Whitney Elba 46, C. V. Whitney Farms; 15—Mack's Blackbird, Carl Mack & Son.

Junior Heifer Calves (13 shown): 1—Blackcap 21 of Shadow Isle, Shadow Isle Farms; 2—Hagler's Blackbird 44, Jesse Hagler & Sons; 3—Barbara of Den-Mor 15, Paul B. Dennis; 4—Bard-A-Beams Erica 4, J. W. Powell & Son; 5—Wayne's Mulben Pride 2, Betty J. Etling; 6—Juana Erica of Red Gate, Edward Jenkins; 7—Blackcap Beauty B. C., Blugrass Angus Farm; 8—Presar's Princess Pride 3, Carl W.

IT'S A FACT

Gentle Chester Whites Farrow, Raise Larger Litters That Gain Faster on Less Feed—Probably Produce More Meat Type Market Toppers. For Facts, Write

CHESTER WHITE SWINE RECORD ASS'N

Levi P. Moore, Sec'y ROCHESTER, IND.

ABERDEEN-ANGUS LIVE LONGEST

Presar & Sons; 9—Elm Shade Maid 40, Elm Shade Farms; 10—Entry, Ernest Zorn and Son; 11—Blackcap Velvet W. G. 9, Warner Grove Farms; 12—Betty Jean H., E. H. Hutchison & Son; 13—Pride S. 3, Guy E. Smith.

Senior Champion Female—Queen Tolan, J. Garrett Tolan Farms.

Reserve Senior Champion—Homeplace Elberica 17th, Penney and James Home Place Farm.

Junior Champion Female—Blackcap 2d of Shadow Isle, Shadow Isle Farms.

Reserve Junior Champion Female—Eline 12th of Shadow Isle, Shadow Isle Farms.

Grand Champion Female—Queen Tolan, J. Garrett Tolan Farms.

Reserve Grand Champion Female—Blackcap 2d of Shadow Isle, Shadow Isle Farms.

Get of Sire (16 shown): 1—Shadow Isle Farms; 2—Penney and James Home Place Farms; 3—J. Garrett Tolan Farms; 4—Ohio State University; 5—Edward Jenkins; 6—C. V. Whitney Farms; 7—Wayne Knolls Farm; 8—Robert E. Green; 9—Warner Grove Farms; 10—Vaughn Brothers; 11—E. H. Hutchison & Son; 12—Granger Brothers; 13—Carl W. Presar & Sons; 14—Elm Shade Farms; 15—Guy E. Smith.

Junior Get of Sire (11 shown): 1—Penney and James Home Place Farms; 2—Ohio State University; 3—J. Garrett Tolan Farms; 4—West Woodlawn Farm; 5—Blugrass Angus Farm; 6—Wayne Knolls Farm; 7—Knobby Hills Farms; 8—Carl W. Presar and Sons; 9—Elm Shade Farms; 10—E. H. Hutchison & Son; 11—Guy E. Smith.

Pair of Calves (18 shown): 1—Penney and James Home Place Farm; 2—J. Garrett Tolan Farm; 3—Shadow Isle Farms; 4—West Woodlawn Farm; 5—C. V. Whitney Farms; 6—Blugrass Angus Farm; 7—Wayne Knolls Farm; 8—Knobby Hills Farms; 9—Jesse Hagler and Sons; 10—Ernest Zorn and Sons; 11—Carl W. Presar and Sons; 12—Elm Shade Farms; 13—A. J. Penick and Sons; 14—Gallogly Bros., 15—E. H. Hutchison & Sons.

Pair of Female (25 shown): 1—J. Garrett Tolan Farm; 2—Shadow Isle Farms; 3—Penney and James Home Place Farms; 4 — Wayne Knoll Farm; 5—West Woodlawn Farm; 6—Penney and James Home Place Farms; 7—Great Oaks Stock Farms; 8—C. V. Whitney Farms; 9—Warner Grove Farms; 10—Edward Jenkins; 11—Vaughn Brothers; 12—Robert E. Green; 13—Anchorvale Farm; 14—Carl W. Presar and Sons; 15—Milo M. Shaw.

Pair of Yearlings (22 shown): 1—Shadow Isle Farms; 2—Penney and James Home Place Farm; 3—J. Garrett Tolan Farm; 4—Wayne Knolls Farm; 5—C. V. Whitney Farms; 6—C. V. Whitney Farms; 7—Edward Jenkins; 8—Great Oaks Stock Farm; 9—Robert E. Green; 10—Elm Shade Farms; 11—Warner Grove Farms; 12—E. H. Hutchison & Sons; 13—Granger Brothers; 14—Vaughn Brothers; 15—Guy E. Smith.

Macon-De Witt Annual Fall Sale

Decatur, Illinois, September 1st

SUMMARY:

56 Lots	**$13,325.00,**	**average**	**$ 237.94**
3 Bulls	**775.00,**	**average**	**258.33**
53 Cows	**12,550.00,**	**average**	**236.79**
Top 5 Head	**2,115.00,**	**average**	**423.00**
Top 10 Head	**3,835.00,**	**average**	**383.50**
Top 15 Head	**5,305.00,**	**average**	**353.66**
Top 20 Head	**6,545.00,**	**average**	**327.25**

Top Bull—Sharp's Blackcap Duke 2d 881786, calved April 5, 1945; sire, Blackcap Effie's Lad S. 544898; dam, Blackcap's Duchess S. 4th 653267; consigned by Cedar Crest Stock Farm, Taylorville, Ill.; purchased by F. R. Lawson, Oakley, Ill. **395.00**

Second Top Bull—Bandolier of BWR 4th 1606392, calved April 8, 1952; sire, Great Oaks Zarolier 792594; dam, Blackcap Empress M. 83d 921638; consigned by B. W. Rutledge, Le Roy, Illinois; purchased by T. E. Duke, Clinton, Illinois **225.00**

Top Cow—Elbina C. 10th 1594551, calved May 13, 1952; sire, Bandolier 29th of Kemmere 1230661; dam, Hanes' Bonelb 952232; consigned by L. F. Curtin, Blue Mound, Illinois; purchased by Russell Hanes, Warrensburg, Illinois **455.00**

Second Top Cow—Betty's Queen 8th 1652586, calved November 9, 1951; sire, Effie's Eileenmere J. 8th 1256741; dam, Betty's Queen 3d 786888; consigned by Johnsons, Maroa and Weldon, Illinois; purchased by V. C. Swigart, Clinton, Illinois **425.00**

BULL:

James' Blackcap Bond J., (Cedar Crest Farm), calved 10-28-51; sire, Sharp's Blackcap Duke 2d 881786; Col. Spencer, Argenta, Illinois 155.00

COWS:

Brettwood Ebony Sue 3d 1622900, (Brettwood Farms), calved 5-7-52; sire, Hickory Point Blackcap Lad B. 2d 947803; Harrell Sunderman, Argenta, Illinois 185.00

Brettwood's Blackcap Judy 1000936, (Brettwood Farms), calved 5-30-47; sire, Eileenmere 160th 505980; Kenneth Riley, Macon, Illinois 195.00

Brettwood Bonny 792843, (Brettwood Farms), calved 6-10-43; sire, Eileenmere 160th 505980; May Brothers & Sons, Clinton, Illinois 200.00

Goodacres Blackbird Plowess 2d 965316, (Brettwood Farms), calved 11-16-45; sire, Prince Goodacres 755835; Albert Wubben, Warrensburg, Illinois 275.00

Cedar Crest Bandolier Miss, (Cedar Crest Farm), calved 5-18-52; sire, Cedar Crest Bandolier Lad 1235283; Vern Buchter, Stonington, Illinois 165.00

Elaine's Lady of B. M. 1063743, (Neil Crow), calved 4-3-47; sire, Gwynnmere

WE LIKE VISITORS

"They are our best friends and future customers"

Right now, we would like you to see

KINLOCHMERE 29th

Our son of Eileenmere 1029th. He is now in active service here at High-Peak and we are down-right proud to have him as our FEATURED SIRE.

HIGH-PEAK ANGUS FARM

EARL B. SEARCY, Sr. & SON Owners — **VALDESE, NORTH CAROLINA** 5 miles Southeast — **C. C. SIMMONS** Herdsman

BULL POWER

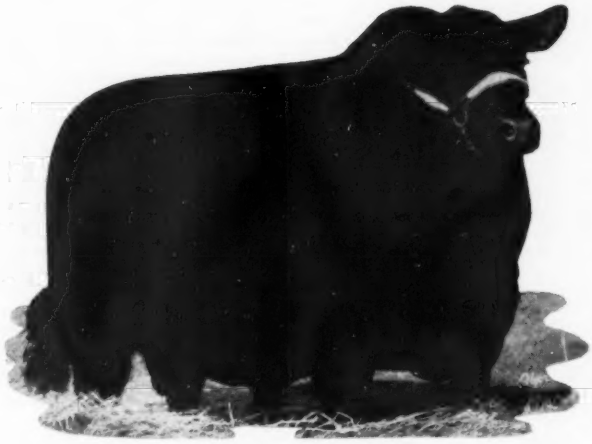

Chief Herd Sire at Jefferson Farms who is now earning the Title: "The Wonder Son of The Wonder Bull."

JEFFERSONMERE 487th

COW POWER

First Prize Winner 1953 Futurity

She will soon take her place in our Breeding Herd. We own her full sister, too! Together with many other great cows of quality, type and substance.

Elaine 3d of Shadow Isle

Breeding Power

Visitors Always Welcome

- HARRY COHN
- RICHARD COHN
- LYLE DUNCAN

Jefferson Farms

BUTLER, R. D. 4 PENNSYLVANIA

Want More California Farm Business?

An advertising program in The Southern California Rancher should help you get it. Rate Card and Free sample copy to prospective advertisers.
THE SOUTHERN CALIFORNIA RANCHER
Philip S. Rush, Publisher
P. O. Drawer No. 31, SAN DIEGO 12, CALIF.

Hamill Farm Sale

—OF—

Aberdeen-Angus Cattle

60 HEAD

3 Bulls—57 Females

Consignors to this sale of the above number is 16 head of females, from Ben F. Barker, Palmyra, Mo., and 3 females from Homer J. Moore, Perry, Missouri.

Sale to be held on my farm 9 miles South, and 1 mile East of LaBelle, Missouri, on route 156, in Lewis County, Missouri.

FRIDAY

OCTOBER 9th

Sale starts at 12:00 noon

Sale Headquarters:
CANTON HOTEL, Canton, Missouri

Mail bids to
MARK DEMPSEY, Shelbina, Missouri

Auctioneer—COL. RAY SIMS

MERL HAMILL

Canton Missouri

ABERDEEN-ANGUS LIVE LONGEST

11th 730712; Harry Martin, Jr., Mt. Pulaski, Illinois 250.00

Echo Girl E. 2d, (L. F. Curtin), calved 1-9-52; sire, Enchanta's Eileenmere 44th 932-014; Karen Lee, Tommy and Larry Handlin, Eldred, Illinois 275.00

Blackman Edalmoss 1023788, (Robert Floyd), calved 3-6-47; sire, Blackman 17th of Locust Hill 854843; Richard Smith, Jr., Greenview, Illinois 200.00

Blackcap Helen 18th 1102132, (Robert Floyd), calved 2-26-48; sire, Pride Helen's R. 2d 924734; William Querrey, Argenta, Illinois 205.00

Maple Lane's Dressy Queen 2d 1641001, (Arvis Gadberry), calved 5-26-52; sire, H. P. Blackbird's Lad 824023; Frank and Mary Murphy, Farmersville, Illinois 315.00

Maple Lane's Likeness B. 1641003, (Arvis Gadberry), calved 6-10-52; sire, H. P. Blackbird's Lad 824023; Frank and Mary Murphy, Farmersville, Illinois 195.00

Maple Lane's Blackbird 4th 1646593, (Arvis Gadberry), calved 10-10-52; sire, H. P. Blackbird's Lad 824023; Harry Martin, Jr., Mt. Pulaski, Illinois 125.00

Blackcap D. of M. L. 1646597, (Arivs Gadberry), calved 11-1-52; sire, H. P. Blackbird's Lad 824023, Harry Martin, Jr., Mt. Pulaski, Illinois 125.00

Black Berdie D. 1652639, (Arvis Gadberry), calved 9-20-52; sire, H. P. Blackbird's Lad 824023, Clarence Sanner, Argenta, Ill. 300.00

Enchantress of Friends Creek, (Johnsons), calved 9-10-52; Effie's Eileenmere J. 10th 1450096; Carl Riley, Maroa, Illinois 150.00

Blackcap Bond Lady J. 14th, (Johnsons), calved 10-12-52; sire, Effie's Eileenmere J. 10th 1450096; V. C. Swigart, Clinton, Illinois 225.00

Blackcap June W. F. L. 1674639, (W. F. Lillard), calved 6-24-52; sire, Prince Burgess of Lakewood 5th 1171406; Leroy Castle, Bluffs, Illinois 150.00

Ellunamere W. F. L. 1674642, (W. F. Lillard), calved 7-19-52; sire, Prince Burgess of Lakewood 5th 1171406; L. W. Shutter, Decatur, Illinois 375.00

Ericamere W. F. L. 1674653, (W. F. Lillard), calved 7-12-52; sire, Prince Sunbeam 531st 1146109; Leo Daly, Philo, Illinois 185.00

Knap's Blackbird Judy 852546, (Maple Lawn Farm), calved 2-20-45; sire, Juanerra Barmore 729552; Emry Griswold, Argenta, Illinois, (Calf sold to Otis Weaver, Decatur, Illinois for $125.00) 260.00

Elba of Maplelawn 1111258, (Maplelawn Farm), calved 9-14-48; sire, Kane's Bell Boy 713517; Emry Griswold, Argenta, Ill. 210.00

Blackcap Gwynn 50th 1538378, (L. J. Pease), calved 8-7-51; sire, Great Oaks Zarolier 792594; Neil Crow, Blue Mound, Illinois 420.00

Revolution Burgess 1538384, (L. J. Pease), calved 3-7-52; sire, Whitney Prince 1"th 908644; Larry Curtin, Blue Mound, Ill. 330.00

Blackbird Prince G. W. S. 67th 1574190, (L. J. Pease), calved 4-7-52; sire, Evergreen Prince 29th 1195440; Earl Kaiser and Daughter, Maroa, Illinois 300.00

Effie's Eileenmere R. 1625965, (C. I. Riddle), calved 6-29-52; sire, Effie's Eileenmere K. 936604; Francis Wilson, Beason, Illinois 175.00

Heather's Beauty R. 1659370, (C. I. Riddle), calved 5-21-52; sire, Enlate Eric 1155653; Clar Bonnell, Sidney, Illinois 165.00

Prince's Jet R. 1659375, (C. I. Riddle), calved 7-9-52; sire, Evolution Burgess Dell 8th 1434468; Harry Martin, Jr., Mt. Pulaski, Illinois 130.00

Blackcap Intensive R. 1659377, (C. I. Riddle), calved 7-18-52; sire, Evolution Burgess Dell 8th 1434468; Harrell Sunderman, Argenta, Illinois 125.00

Blackbird R. 1494870, (Francis, Rebecca Riddle and daughter), calved 4-25-51; sire, Eileenmere S. 391st 1253010; V. C. Swigart, Clinton, Illinois 315.00

Bata's Lassie S & S 3d 1089776, (C. E. Simpson), calved 7-10-48; sire, Eileenmere S. 269th 995495; Paul E. White, Sullivan, Illinois 180.00

Sunny Gatemere S. & S. 1322327, (C. E. Simpson), calved 10-15-50; sire, Decatur Bardolier 4th 1057448; Fred Gulick, Decatur, Illinois 195.00

Tribune Duchess 11th 833697, (B. W. Rutledge), calved 5-20-44; sire, Prizemere 443d 520118; Col. Spencer, Argenta, Ill. 160.00

Queen's Pride 32d 1095645, (B. W. Rutledge), calved 8-25-48; sire, Braidwood St. Nick 1014613; John Curtin, Blue Mound, Illinois 280.00

Erica Marciamere of BWR 1323604, (B. W. Rutledge), calved 1-6-50; sire, Broadus Elbamere 1084726; T. F. Hoewing, Macon, Illinois 225.00

Triple A Enchantress 4th, (B. W. Rutledge), calved 3-13-52; sire, Blue Wix of Galva 1155922; Clyde Wade, Clinton, Illinois 210.00

Blackbird Lassie of BWR 1579940, (B. W. Rutledge), calved 4-28-52; sire, Great Oaks Zarolier 792594; Francis Wilson and Son, Beason, Illinois 230.00

Dressy R. C. 6th 1596654, (R. C. Stoutenborough and Son), calved 4-6-52; sire, Blackcap Boy J. 4th 844009; V. C. Swigart, Clinton, Illinois 200.00

Blackcap Lady R. C. 6th 1596661, (R. C Stoutenborough and Sons), calved 5-2-52; sire, Blackcap Boy J. 4th 844009; V. C. Swigart, Clinton, Illinois 220.00

Ericaborough 9th 1596662, (R. C. Stouten-

GARDNER FARMS

SHELBY, NORTH CAROLINA

Introduce—

PRINCE 50th of SHADOW ISLE

A son of Prince Sunbeam 249th, the great 1948 International Grand Champion.

This excellent bull, purchased at the September 1952 Shadow Isle Sale, to breed to our cow herd composed of: Blackcap Bessies, Georginas, Jilts, Lucys, Barbaras, Juanas, Burgesses, Elbas, Queen Mothers, Blackcaps, Prides, Elines, Katinkas, Karamas, Ericas and many others.

MR. & MRS. RALPH GARDNER, Owners **GEORGE W. GOFORTH, Supt.**

borough and Sons), calved 5-27-52; sire, Eileenmere H. L. T. 2d 1170305; Earl Kaiser and Daughter, Maroa, Illinois 210.00

Beauty Coleen R. C. 7th, (R. C. Stoutenborough), calved 7-3-52; sire, Blackcap Boy J. 4th 844009; Paul Eastin, Matoon, Illinois 170.00

Blackcapborough 17th, (R. C. Stoutenborough & Sons), calved 7-5-52; sire, Blackcap Boy J. 4th 844009; Emry Griswold, Argenta, Illinois 170.00

Wychwood Blackcap 12th 1601630, (Lewis and Loyd Veach), calved 2-10-52; sire, Whitney Prince 11th 908644; Voorhees Farm, Fairmount, Illinois 420.00

Blackcap of Wychwood 22d 1601631, (Lewis and Loyd Veach), calved 2-22-52; sire, Whitney Prince 11th 908644; Voorhees Farm, Fairmount, Illinois 180.00

Marcia Rose Blackcap 2d 1507833, (Clyde Wade), calved 7-28-51; sire, Enchanta's Eileenmere 44th 932014; Cedar Crest Stock Farm, Taylorville, Illinois 380.00

Black Beauty W. 2d, (Clyde Wade), calved 4-2-52; sire, Eileenmere 517th 722426, V. C. Swigart, Clinton, Illinois 320.00

Pride of Aberdeen G. W. S. 14th 1195449, (Merle Winans), calved 4-11-49; sire, Blackbird Prince 56th 936816; Emry Griswold, Argenta, Illinois, (Calf sold to Otis Weaver, Decatur, Illinois for $100.00) 255.00

Blackbird Virginia G. W. S. 1354222, (Merle Winans), calved 6-11-50; sire, Blackbird Prince 56th 936816; May Brothers & Sons, Clinton, Illinois 255.00

Blackbird Virginia G. W. S. 12th 1425597, (Merle Winans), calved 5-4-51; sire, Evergreen Prince 29th 1195440; Emry Griswold, Argenta, Illinois 220.00

Mayflower Lil 1388321, (C. W. Shinneman and Sons), calved 3-31-50; sire, Prince V. of Castleloch 1017840; O. Ray Henry, Raymond, Illinois 210.00

Cloverbrae Mayflower Chris 1079424, (Herbert Corbett), calved 5-23-47; sire, Chicopee Blackbird Bandolier 1079403, O. Ray Henry, Raymond, Illinois 225.00

Heather Rosebud 1388322, (C. W. Shinneman & Son), calved 4-4-50; sire, Prince 3 of Castleloch 1017840; O. Ray Henry, Raymond, Illinois 230.00

North Jersey Agricultural and Industrial Exposition

Troy Hills, New Jersey, August 22d

EXHIBITORS: Mahrapo Farms, Mahwah, New Jersey; Shadow Isle Farms, Red Bank, New Jersey; Baker Hill Farm, Allentown, New Jersey; Our Farm, Whitehouse, New Jersey; John F. Shinkos, Pennington, New Jersey; Crestfield Farm, Hopewell, New Jersey; Jack Weber, Phyllis Potts, Charles Smith, Jr., Allentown, New Jersey; Grace Potts, Seek-No-Further Farm, Jutland, New Jersey.

Judge: Mr. Russell L. West, Towson, Maryland

BULLS:

Senior Yearling Bulls (3 shown): 1—Shadow Isle Prince 13th, Shadow Isle Farms; 2—Shadow Isle Prince 8th, Shadow Isle Farm; 3—Mahrapo Quality Bardolier 2d, Mahrapo Farms.

Junior Yearling Bulls (2 shown): 1—Shadow Isle Prince Eric 24th, Shadow Isle Farm; 2—Shadow Isle Prince Eric 34th, Shadow Isle Farm.

Summer Yearling Bull (1 shown): 1—B. H. Erica Bandolier 4th, Baker Hill Farm.

Senior Bull Calves (3 shown): 1—Shadow Isle Prince Eric 69th, Shadow Isle Farm; 2—Prince Barbarian O. F. 4th, Our Farm; 3—Mahrapomere 1201st,

NOW is the Time to Send for Your FREE Copy of

The American Brahman

P. O. Box 2084 HOUSTON 1, TEXAS

Keep up with the Latest on Brahman Cattle and Associated Industries.

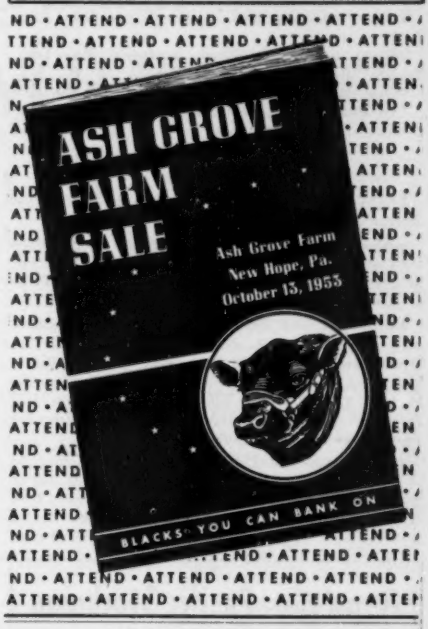

ABERDEEN-ANGUS LIVE LONGEST

JUNIOR HERD SIRE

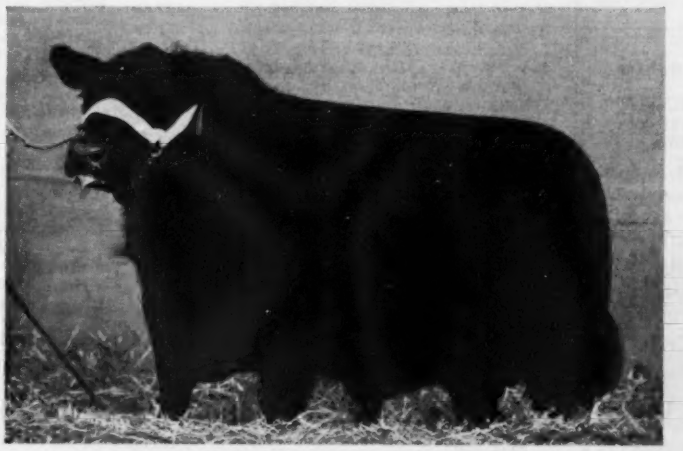

"ABERDEEN ANGUS of DISTINCTION"

EILEENMERE B. D. 32d 1216221

Sire: **Eileenmere 922d 890952**
- Eileenmere 85th 470007
  - Eileenmere 32d 428072
    - Eileenmere 15th 398457
    - Blackbird Girl 7th 363545
  - Enchantrene 364519
    - Shady Brook Elwood 246334
    - Elmland Erica A. 7th 242131
- Pride of Highlow 5th 516486
  - Blueribbon Bertram Boy 453361
    - Elba Escort 423145
    - Blueribbon of Bertram 3d 395529
  - Pride of Highlow 2d 430896
    - Blueblood Marshall 380408
    - Pride of Ash Row 10th 354583

Dam: **Blackcap Tolan 154th 890950**
- Eileenmere 585th 722439
  - Eileenmere 85th 470007
    - Eileenmere 32d 428072
    - Enchantrene 364519
  - Blackcap Tolan 79th 564868
    - Bandolier of Anoka 7th 510437
    - Blackcap Tolan 30th 450561
- Blackcap Tolan 125th 793964
  - Eileenmere 85th 470007
    - Eileenmere 32d 428072
    - Enchantrene 364519
  - Blackcap Tolan 34th 470004
    - Eileenmere 32d 428072
    - Blackcap C. 10th 370088

MR. and MRS. B. A. DYE Owners

Dye Farms, Wyanet, Illinois

HOMER (Shorty) SAUNDERS Herdsman

Mahrapo Farms.

Senior Champion Bull—Shadow Isle Prince 13th, Shadow Isle Farm.

Reserve Senior Champion Bull—Shadow Isle Prince 8th, Shadow Isle Farm.

Junior Champion Bull—S. I. Prince Eric 69th, Shadow Isle Farm.

Reserve Junior Champion Bull—S. I. Prince Eric 24th, Shadow Isle Farm.

Grand Champion Bull—S. I. Prince Eric 69th, Shadow Isle Farm.

Reserve Champion Bull—S. I. Prince Eric 24th, Shadow Isle Farm.

Three Bulls Any Age (1 shown): 1—Shadow Isle.

Two Bulls Any Age (3 shown): 1—Shadow Isle; 2—Mahrapo; 3—Our Farm.

COWS:

Two Year Old Heifers (1 shown): 1—Bessie 5 of Shadow Isle, Shadow Isle Farms.

Senior Yearling Heifers (3 shown): 1—Blackbird 16th of Shadow Isle, Shadow Isle Farms; 2—Crestfield Blackcap 2d, Crestfield Farm; 3—S & L Pride of Aberdeen, John F. Shinkos.

Junior Yearling Heifers (7 shown): 1—Blackcap 11th of Shadow Isle, Shadow Isle Farms; 2—Mahrapo Bardolier Lucy 2d, Mahrapo Farms; 3—Blackbird 5 Mt. Prospect, Our Farm; 4—Miss Burgess Mt. P. 10th, Our Farm; 5—Blackbird of Our Farm, Our Farm; 6—F. C. Miss Burgess 2d, Phyllis Potts; 7—Pure Pride of Dellevan, Jack Weber.

Summer Yearling Heifers (7 shown): 1—Eisa 3d of Shadow Isle, Shadow Isle Farms; 2—Erica 9th of Shadow Isle, Shadow Isle Farms; 3—Gammer 4 of Mahrapo, Mahrapo Farms; 4—Erica Energy O. F., Our Farm; 5—Witch of Red Gate, Crestfield Farm; 6—C. I. S. Esthonia, Charles Smith, Jr.; 7—B. H. Blackcap Empress 302, Grace Potts.

Senior Heifer Calves (5 shown): 1—Erica 10 of Shadow Isle, Mahrapo Farms; 2—Elaine 4 of Shadow Isle, Shadow Isle Farms; 3—Mahrapo Blackcap Bessie 14th, Mahrapo Farms; 4—Queen Mother of S. N. F., Seek-No-Further Farm; 5—Pride Perfection S. N. F., Seek-No-Further Farm.

Junior Heifer Calves (2 shown): 1—Barbara 12th of Shadow Isle, Our Farm; 2—Mahrapo Bardolier Lucy 3, Mahrapo Farms.

Senior Champion Female—Blackbird 16th of Shadow Isle, Shadow Isle Farms.

Reserve Senior Champion Female—Bessie 5th of Shadow Isle, Shadow Isle Farms.

Junior Champion Female—Blackcap 11th of Shadow Isle, Shadow Isle Farms.

Reserve Junior Champion Female—Eisa 3d of Shadow Isle, Shadow Isle Farms.

Grand Champion Female—Blackcap 11th of Shadow Isle, Shadow Isle Farms.

Reserve Champion Female—Eisa 3d of Shadow Isle, Shadow Isle Farms.

Get of Sire (3 shown): 1—Shadow Isle; 2—Mahrapo; 3—Our Farm.

Junior Get of Sire (3 shown): 1—Shadow Isle; 2—Our Farm; 3—Baker Hill Farm.

Pair of Calves (2 shown): 1—Shadow Isle 2—Mahrapo.

Pair of Females (3 shown): 1—Shadow Isle; 2—Mahrapo; 3—Baker Hill.

Pair of Yearlings (1 shown): 1—Shadow Isle.

Read the..Pacific Stockman

The west's largest exclusive beef cattle magazine.
P. O. Box 750
REDWOOD CITY, CALIFORNIA

ABERDEEN-ANGUS are on the MARCH in the SOUTHWEST
The NEW MEXICO STOCKMAN
Will keep you informed about this BOOMING NEW MARKET
Send for Free Sample Copy
P. O. Box 616 ALBUQUERQUE, N. MEX.

National Angus Sale

Columbus, Ohio, September 4th

SUMMARY:

49 Lots	829,540.00, average	$ 602.85
13 Bulls	5,880.00, average	452.30
36 Cows	23,660.00, average	657.22
Top 5 Head	7,935.00, average	1587.00
Top 10 Head	12,625.00, average	1262.50
Top 15 Head	15,940.00, average	1062.66
Top 20 Head	18,745.00, average	937.25

Top Bull—White Gates Black Bardolier 20th 1391610, calved March 19, 1951; sire, Black Bardolier of White Gates 3d 944-441; dam, Blackcap Empress 58th of Sunbeam 993206; consigned by Godden and Son, Williamsport, Ohio; purchased by Ed Eyrich, Mason, Ohio **1100.00**

Second Top Bull—Bessie's Lad of T. F. 2d 1685730, calved June 15, 1951; sire, Erica's Bardolier H. 6th 1235444; dam, Hagler's Blackcap Bessie 2d 1135903; consigned by Turkana Farms, East Liverpool, Ohio; purchased by Echo Valley Farm, Birmingham, Michigan **600.00**

Top Cow—Hagler's Blackcap Bessie 12th 1666840, calved February 13, 1952; sire, Evergreen's Bardolier 812652; dam, Blackcap Bessie of JH 2d 899241; consigned by Jesse Hagler and Sons, Bloomingburg, Ohio; purchased by Crestwood Farm, Vandalia, Ohio **2500.00**

Second Top Cow—Eulima of Windy Knoll 2d 1654398, calved May 5, 1952; sire, Burgess Eric E. 20th 1324621; dam, Elite's Rosiland 2d 881274; consigned by Mr. and Mrs. Dustin L. Mirick, London, Ohio; purchased by Shadow Isle Farm, Red Bank, New Jersey **1600.00**

BULLS:

Prince Evader of Airlane 1313598, (Airlane Farms), calved 3-18-49; sire, Prince of Lakewood 7th 982860; Frederick Bauman, Mt. Cory, Ohio 450.00

Mr. Angus D. J. R. 14th 1512047, (Do-Je-Rae Farms), calved 4-19-51; sire, Prince Envious DJR 1078398; Newell and Marrow, Dayton, Ohio 430.00

Prince Blackbird of Z. A. 1402744, (Granger Brothers), calved 1-4-51; sire, Prince Burgess of Zane Acres 1161530; Gugel and Burns, Milford Center, Ohio 500.00

Eric of Greenfield 5th 1595089, (Greenfield Farms), calved 2-27-52; sire, Bandolier Eric of Kent 1185477; H. S. Welsh, London, Ohio 230.00

Junolier of Greenwood 1587315, (Greenwood Farms), calved 4-20-52; sire, Junolier of Dalmeny (137183); Lee Archer, Sidney, Ohio 400.00

Blackbird Bardolier H. 18th, (Jesse Hagler and Sons), calved 5-21-52; sire, Blackcap Bardolier 707126; Walter Good, Bradford, Ohio 400.00

Shiloh Farms Bardolier 40th 1540024, (Heath and Stanley), calved 11-30-51; sire, Pride's Grenadier of Bee-Mac 1240-426; Willow Run Farm, Mt. Victory, Ohio 250.00

Bard-A-Beam's Erian 2d 1624920, (J. W. Powell and Son), calved 6-1-52; sire, Black Grenadier 103d 1011438; R H. Schlumbohm, Huntsville, Ohio 290.00

Burgess Perfection 1578374, (Ross Seymour), calved 4-23-51; sire, Shaw's Prince Burgess 1090995; Carl Crabb, Frankfort, Ohio 490.00

Black Burger's Burgess M. S. 1475270, (Milo M. Shaw), calved 9-27-51; sire, Black Burger 2d 650039; John Wible, Milford Center, Ohio 390.00

Beulah's Bardolier 2d 1490969, (Robert W. White and Son), calved 9-3-51; sire, Bardolier Pride 1073210; Richard and Anna Marshall, St. Paris, Ohio 350.00

COWS:

Blackbird of Airlane 5th, (Airlane Farms), calved 2-21-52; sire, Prince of Lakewood 7th 982860; Paul Brown, Somerset, Ohio.. 675.00

Maid of Bummers S. F. 1637579, (Blugrass Angus Farm), calved 5-5-52; sire, Master Prince of R. K. 5th 991764; Worley Melvin, Washington C. H., Ohio 975.00

Blackcap C. 2d 1689794, (L. E. Clark and Sons), calved 5-1-52; sire, Eileenmere 1500th W. G. 13th 1184318; Brubaker Brothers, Defiance, Ohio 400.00

Pridemere C. 1689792, (L. E. Clark and Sons), calved 5-4-52; sire, Eileenmere 1500th W. G. 13th 1184318; Echo Valley Farms, Birmingham, Michigan 285.00

Milissa's Bardolier 3d 1544434, (C. E. Covault), calved 11-18-51; sire, Blackcap Bardolier 30th 1267822; Raymond Kilbarger, Baltimore, Ohio 285.00

Evergreen Bandolier D. J. R. 1512382, (Do-Je-Rae Farms), calved 4-10-51; sire, Prince Envious DJR 1078398; Crestwood Farm, Vandalia, Ohio 840.00

Princess Envious D. J. R. 43d 1630588, (Do-Je-Rae Farms), calved 3-12-52; sire, Prince Envious DJR 1078398; Bonnie Brae Farm, Warren, Ohio 285.00

Princess Envious D. J. R. 21st 1630589, (Do-Je-Rae Farms), calved 3-14-52; sire, Prince Envious DJR 1078398; Bonnie Brae Farm, Warren, Ohio 325.00

Queenmere Lady G. B. 36th, (Gallogly Brothers), calved 10-1-52; sire, O. Elitemere 15th 1192027; John W. Shultz and Ester S. Shultz, Galena, Ohio 450.00

Witch 2d of Greenwood 1685932, (Greenwood Farms), calved 9-10-52; sire, Evalier of Dalmeny 1297432; Johnny Rihl, Plain City, Ohio 800.00

Hagler's Blackbird 42d 1672563, (Jesse Hagler and Sons), calved 6-10-52; sire, Evergreen's Bardolier 812652; John W. and Ester S. Shultz, Galena, Ohio 400.00

Shiloh Farm's Jilt 41st 1540025, (Heath and Stanley), calved 1-2-52; sire, Pride's Grenadier of Bee-Mac 1240426; William Poling, Van Wert, Ohio 435.00

Pride of Allenhurst 80th 1415808, (Charles Klaber), calved 3-2-51; sire, Glencarnock

The Fifth Annual Sale

NOVEMBER 17

Timonium, Maryland

Timonium is located 10 miles north of Baltimore, Maryland

Sale 6:30 P. M.
Following the first day
of judging at the EASTERN NATIONAL

Judging of the Bulls
Tuesday, November 17th at 1:00 p. m.

Judging of the Females
Wednesday, November 18th at 9:00 a. m.

Sale Headquarters:
The LORD BALTIMORE HOTEL
Baltimore, Maryland

BILL BARTON
For the Aberdeen-Angus JOURNAL

For Catalog or Reservations, Write:
DAVE CANNING, Sale Manager
Box 196, Charlottesville, Virginia

Consignors

ALIMAR FARMS ..... Sybertsville, Pennsylvania
BAEREN GATE FARM ..... Old Chatham, New York
BLACKBRIAR FARM ..... Dover Plains, New York
CLOVER DELL FARM ..... Eatontown, New Jersey
COLD SATURDAY FARM ..... Finksburg, Maryland
CONESTOGA FARMS ..... Monkton, Maryland
CRESTFIELD FARM ..... Hopewell, New Jersey
DEVONHURST ..... Gordonsville, Virginia
DOWNSBRAGH FARMS ..... Far Hills, New Jersey
ELYSIAN FARMS ..... Haymarket, Virginia
GOOD FELLOWSHIP FARM ..... Towson, Maryland
HOCKHOCKSON FARM ..... Eatontown, New Jersey
JONES CONTRIVANCE FARM ..... Reisterstown, Maryland
KENT HOLLOW FARM ..... New Preston, Connecticut
KINLOCH FARM ..... Supply, Virginia
ALAN McGREGOR and SON ..... Chestertown, Maryland
MAHRAPO FARM ..... Mahwah, New Jersey
MIRADOR FARMS ..... Greenwood, Virginia
MOLE'S HILL FARM ..... Sharon, Connecticut
MT. PROSPECT FARMS ..... Gaithersburg, Maryland
OUR FARM ..... Whitehouse Station, New Jersey
ROWAN STOCK FARM ..... Landenberg, Pennsylvania
SEVEN LAKES FARM ..... Yorktown Heights, New York
SEVEN SPRINGS FARM ..... Havre de Grace, Maryland
JNO. F. SHINKOS ..... Pennington, New Jersey
SWAN POINT FARM ..... Rock Hall, Maryland
SEABROOK FARMS ..... Alloway, New Jersey
TWIN ASH FARM ..... Newtown Square, Pennsylvania
UPLAND FARMS ..... Chester Springs, Pennsylvania
WILMAE FARM ..... Monkton, Maryland
WHITNEY FARMS ..... Old Westbury, New York
WOODLAWN MANOR ..... Rockville, Maryland

Families

Erica, Eline, Blackcap, Pride of Aberdeen, Maid of Bummers Miss Burgess, Miss Burgess, Mignonne, Enchantress Erica, Eisa Trojan Erica, Hartley Edella, Georgina, Witch of Endor, Blackcap Bessie, Blackwood Lady, Primrose, Gammer, Fannie Bess, Elga Erica, McHenry Barbara, Zara, Miss Wix, Chimera, Blackbird, Evergreen Erica, Sunbeam Elbana, Glencarnock Elba, Juana Erica, Elba, Enzora.

Atlantic Aberdeen-Angus Breeders' Association

A NEW HERD . . .

THE HERD SIRE

Homeplace Eileenmere

999-35th

1950-1951 International Reserve Champion and Sire of the Champion Bull at the 1953 Futurity and National Show.

The Cows Have Been Top Producers And Come Principally From These Herds:

Ankony Farms
Penney & James
Briarcliff Farms
Scripps Estate
Keefauver Bros.
C. V. Whitney Farms

They Are Daughters Of These And Other Outstanding Sires:

Wintonian 5th
Bandolier of Anoka 6th
Revelation 11th
Guerson of Banks (imported)
Eileenmere 487th
Juana's Revolution 3rd of Ada
Bandolier of Anoka 7th
Jock of Wheatland
Kedar Bandolier
Envious Blackcap B. 6th
Bandolier of Anoka
Barbarian Grenadier G.R. (Sire of Eva's Bandolier Lad)

The Families Include:

McHenry Barbara
Witch of Endor
Primrose
Maid of Bummers
K. Pride (Wildwood)
Georgina
Miss Burgess
Blueblood Lady
Blackcap Empress
Evergreen
Pauline T.
Hartley Eline
Hartley Edella
Glencarnock Elba
Blackberry

The Calves Now At Side, or Shortly To Arrive, Are By These Leading Sires:

Homeplace Eileenmere 999 - 35th
Homeplace Eileenmere 210th
Homeplace Eileenmere 687th
Eileenmere 1032nd
Homeplace Eileenmere 52nd
Homeplace Eileenmere 2712th

All the cows will be rebred to the "35th"

with an old name

Fuerst Stock Farm

LOCATION OF HERD

40 cows will be kept at Caroland Farms -- Landrum, South Carolina -- owned by Ellis D. Slater and managed by his son, Bud. You will be hearing more about these folks as time goes on , I am sure. The balance of the herd will be kept in New York.

YES . . . the MAIN PART OF FUERST STOCK FARM -- including show and sale barns and main residence is still for sale -- an ideal set-up, ready to operate -- including hay and silage for feed this winter.

YES . . . we are still in the market for a few top producing older cows. Please give following particulars -- breeding, age, health status, production record.

I have recently been elected a Director of Fuerst Brothers (New York) Incorporated, a wholly owned subsidiary of Fuerst Brothers & Co., Ltd. of London (founded 1884).

We import the FIRST flexible tine harrow for pasture improvement. If you have never used one of these harrows you have a pleasant surprise in store for you. Priced at $79. at warehouse—slightly higher in the West—it is one of the most useful and versatile pieces of equipment on any cattle farm.

Buy one—you'll be mighty pleased.

Write direct to the firm at 87 Nassau Street, New York 38, N. Y. for literature and name of your nearest dealer.

Myron Fuerst

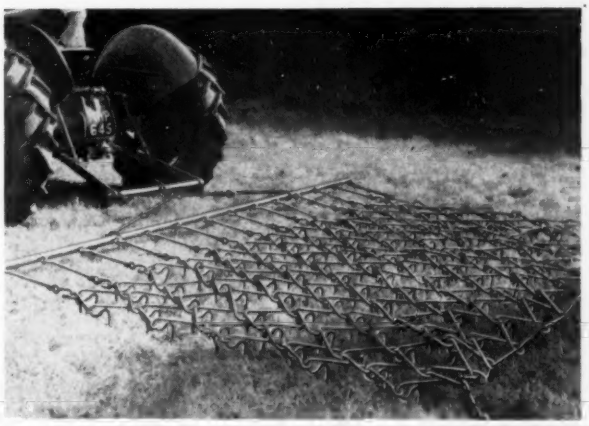

YOU CAN SAVE MONEY

If you are in a position to develop a young bull calf yourself and want to add to your herd a son of Eileenmere 999-35th, Eileenmere 1032, or a son of the other bulls listed opposite, write us right away for pedigrees of the calves available.

There are some real herd sire prospects nursing these cows but we are not in a position to give them the attention they deserve this fall and will be guided accordingly in pricing them.

Pine Plains - Dutchess County - New York

Complete Dispersion of

4M

Of Registered Aberdeen-Angus Consisting

10:00 a. m.

MONDAY, NOVEMBER 9th

Selling Over 400 Head

As Follows:

207 Cows and Bred Heifers

130 Calves at Side of Cows

53 Open Heifers

15 Herd Bulls or Herd Bull Prospects

This offering will be sold as 275 Lots with Calves Selling at Side of Dam

This is a top producing herd of cattle that has been closely culled. You will find the kind you want here. Over 60 head of these cows and bulls selling were bred at Sunbeam Farms. Many of the calves are by the many times champion, Prince Oldfield of Ferndale. Many cows will be in calf to his service. Plan to be here.

Luther T. McClung
Registered and Commercial
4M ABERDEEN-ANGUS CATTLE

Families . . . . . .

Gammer

Blackcap Bessie

Edwina

Lucy

Evergreen Erica

Sunbeam Blackcap Empress

Witch of Endor

Tolan Blackcap

Queen Mother

Blackcap Effie

Sale Headquarters:
TEXAS HOTEL, FORT WORTH, TEXAS

ROY G. JOHNSTON and RAY SIMS, Auctioneers

LUTHER T. McCLUNG
Owner

the Luther T. McClung HERD

of Over 400 Head of Well Bred Cattle

at the ranch near

FORT WORTH, TEXAS

. . . . . *Families*

Rosemere Barbara

McHenry Barbara

Maid of Bummers

Buxom Maid Miss Burgess

Miss Burgess

Blackcap

Pride

Erica

and other Standard Families

Breeders:

Many cattle selling here bred by top breeding establishments such as:

Sunbeam Farms
Angus Valley Farms
J. Garrett Tolan Farms
Ankony Farm
Fuerst Stock Farm
Ferndale Ranch
Red Oak Farms
Triple -A- Ranch
Simon Angus Farms
West Woodlawn Farms
Shadow Isle Farms
Fooks Angus Farms

and many others—

WRITE FOR CATALOG
J. B. McCorkle, Sale Manager, Smithville, Missouri

E. H. ANDERSON for Aberdeen-Angus JOURNAL

LUTHER T. McCLUNG
Owner

Luther T. McClung
Registered and Commercial
ABERDEEN-ANGUS CATTLE

We Will Consign to the

INDIANA STATE SALE

OCTOBER 6th

A Son of

BARDOLIERMERE 2d

The great Ohio State University Bull

O. BARDOLIERMERE 222d

Sire: **Bardoliermere 2d 1080807**	Eva's Bandolier Lad	Barbarian Grenadier G. R.	Black Bardolier
			Barbara 15th of Hill Crest
		Eva Bandolier	Bandolier of Anoka
			Euretta of Quality
	Evergreenmere 24th	Eileenmere 85th	Eileenmere 32d
			Enchantrene
		Evergreen Lady T. 3d	Eileenmere 32d
			Evergreen Lady C.
Dam: **Black Betty J. 2d 570620**	Revolution M. 18th	Glencarnock Revolution	Blackcap Revolution
			Eveline of Page
		Empress M. 14th	Blackcap Belford
			Empress M. 4th
	Erwin's Duchess	Erwin of Elmwood	Erwin Marshall Jr.
			Erica Marlene 18th
		Eppy K. H. 2d	Black Dominant
			Eppy K. H.

A son of the great breeding bull, Bardoliermere 2d, out of a granddaughter of Glencarnock Revolution.

We are retaining 20 daughters of this bull in our herd to breed to our Imported bull, KORAN P. of BALFRON.

WE ARE ALSO CONSIGNING to the Indiana State Sale a top Primrose daughter of O. Bardoliermere 22d. She is typical of the type and quality he is siring.

PRIMROSE of SPORTSMAN 1590487

Sire: **O. Bardoliermere 222d 1389753**	Bardoliermere 2d 1080807	Eva's Bandolier Lad	Barbarian Grenadier G. R.
			Eva Bandolier
		Evergreenmere 24th	Eileenmere 85th
			Evergreen Lady T. 3d
	Black Betty J. 2d 570620	Revolution M. 18th	Glencarnock Revolution
			Empress M. 14th
		Erwin's Duchess	Erwin of Elmwood
			Eppy K. H. 2d
Dam: **Hardwick's Primrose 525713**	Prizemere 364th 484821	Queenmere 70th	Prizemere 5th
			Queen of Rosemere 15th
		Pride of Rosemere 67th	Prizemere 9th
			Pride of Rosemere 37th
	Hillmeade Supreme 2d 525713	Black Sonny	Blackcap Judge
			Toddington Lady Echo
		Hillmeade Supreme	Quality's Erskin 2d
			Hillmeade Pearl 8th

Sportsman Farm

MR. and MRS. ROY CONRAD — **MONTICELLO, INDIANA**

Bardolier 1037427; Brookside Farm, Reynoldsburg, Ohio 375.00

Eline 16th of Great Oaks 1642592, (Howard L. McGregor), calved 5-1-52; sire, Bardoliermere 10th 1155866; Shadow Isle Farm, Red Bank, New Jersey 1050.00

Longview Princess Pride 1405698, (W. G. Merrells), calved 4-27-51; sire, Longview Black Prince 1131509; Echo Valley Farm, Birmingham, Michigan 300.00

Longview Envious Queen 1405699, (W. G. Merrells), calved 5-1-51; sire, Envious Emulous 692731; Shadow Isle Farm, Red Bank, New Jersey 520.00

Longview Evader Eline 1451714, (W. G. Merrells), calved 6-9-51; sire, Evader of Fair Promise 1091045; Bonnie Brae Farm, Warren, Ohio 535.00

Princess Alvaline 1533390, (Howard Sawyer), calved 11-7-51; sire, Fair Eric M. V. 1103578; E. P. Trittachuh and Son, Lewisburg, Ohio 275.00

Fair Lady Alvaline 2d 1614986, (Howard Sawyer), calved 3-17-52; sire, Fair Eric M. V. 1103578; H. P. McLaughlin, Mt. Vernon, Ohio 225.00

Miss Burgess Princess of S. F. 1605066, (W. L. Sawyer and Sons), calved 1-2-52; sire, Master Prince of R. K. 5th 991764; John and Ester Shultz, Galena, Ohio 460.00

Blackbird Queen M. S. 1475267, (Milo M. Shaw), calved 9-6-51; sire, Black Burger 2d 650039; Balthaser and Cook, Spencerville, Ohio 625.00

Lady Georgina KT 1604107, (Milo M. Shaw), calved 9-29-51; sire, Grenadier of Burson Farm 1119492; Raymond Kilbarger, Baltimore, Ohio 575.00

Burgess Maid of M. S. 1592787, (Milo M. Shaw), calved 9-10-52; sire, Prince G. of Shadow Isle 1346878; Smith and Sherman, Van Wert, Ohio 640.00

Eline Lassie S. 1564393, (W. T. Shaw), calved 11-1-51; sire, Prince Marshall S. 2d 1183352; Elm Shade Farm, Ashville, Ohio 575.00

Envious Barbara S. 12th 1642184, (W. T. Shaw), calved 1-5-52; sire, Prince Marshall S. 2d 1183352; Arthur Dick, Mt. Sterling, Ohio 385.00

Erica 5th of Angus Pines 1572425, (J. M. Stambaugh and Sons), calved 8-30-51; sire, Eileenmere 638th, Echo Valley Farms, Birmingham, Michigan 370.00

Erica 6th of Angus Pines 1572426, (J. M. Stambaugh and Sons), calved 9-25-51; sire, Bardolier of Indian Creek 1039412; Echo Valley Farm, Birmingham, Michigan 500.00

Jilt of Calcutta 1497101, (Joseph R. Thompson), calved 9-13-51; sire, Blackmere C. F. 1250808; B. C. Cotton, Dry Ridge, Ky. 775.00

Blackcap Lassie 2d C. F. 1660014, (Joseph R. Thompson), calved 1-10-52; sire, Black Baron 2d C. F. 1148179; John and Ester Shultz, Galena, Ohio 360.00

Miss Burgess VB 12th 1549788, (Vaughn Brothers), calved 9-20-51; sire, Pardolier 42d 1196410; Elko Bell Farm, Frankfort, Kentucky 1025.00

Blackcap Mermaid V. B. 2d, (Vaughn Brothers), calved 1-3-52; sire, Pardolier 42d 1196410; Guy Smith, South Charleston, Ohio 600.00

Miss Blackcap V. B. 1593272, (Vaughn Brothers), calved 2-15-52; sire, Prizemere Erianna 5th 858564; Elko Bell Farm, Frankfort, Kentucky 500.00

Elba Finlarig W. G. 7th 1504406, (Warner Grove Farms), calved 2-14-52; sire, Eileenmere 1500 W. G. 6th 1151230; Doddie Dell Farm, Worthington, Ohio 1450.00

Blackcap Empress K. F. 3d 1650311, (E. V. Withers and Sons), calved 1-25-52; sire, Grenadier of Silvertop 1134893; Timber Top Farm, Gallipolis, Ohio 1285.00

Fairborn Dark Lady 1631573, (Evergreen Farms), calved 6-20-52; sire, Prince Sun

Rae D. J. R. 45th 1256025; Bonnie Brae Farm, Warren, Ohio..... 300.00

—o—

NATIONAL WESTERN ANGUS SALE

The National Western Angus Sale will be held in Denver on January 19 and 20. For the first time a separate offering of registered females is scheduled for the evening of January 19. It is felt that this will greatly strengthen the female auction as well as insuring ample time to sell individual bulls and pen groups on the following day. All sale cattle will be shown and judged on Sunday, January 17, at which time any required sifting will be done. This sale is sponsored by the American Aberdeen-Angus Breeders' Association under the Management of the Western Aberdeen-Angus Association. Closing date for entries will be November 1, 1953. For information and entry blanks write to Willard Lutes, Sale Manager, Merino, Colorado.

—o—

EARLY CUT PRAIRIE HAY HAS MORE FEED VALUE

Nebraska prairie hay cut early in July or during the first two weeks of August will produce more pounds of gain per acre of hay on growing calves than hay cut during September 10 to 15. Over a three year period, three lots of calves fed late-cut hay without supplement and one lot fed mid-season cut hay without supplement lost weight during the winter feeding program.

To produce 100 pounds of gain, the following amounts of hay were fed: Early cut hay, 1,280 pounds; mid-season cut hay, 2,532 pounds; and late cut hay, 3,233 pounds.

This is the result of three years of experimental work by researchers of the University of Nebraska college of agriculture. The average crude protein content for the early mid-season and late-cut hay was 6.76, 5.45, and 4.30 per cent, respectively.

In two of the three years an aftermath crop was harvested from the early July cut hay and made an average yield of 1.35 tons per acre. The average yields of hay from the mid-season and late cuttings were 1.32 and 1.22 tons per acre, respectively. The aftermath hay had a feeding value comparable to the early cut hay.

The gains per acre from the different cuttings when fed with approximately one pound of protein supplement daily were: Early and second cutting, 195 pounds; mid-season cutting, 185 pounds; and late cutting, 138 pounds.

—o—

BEEF SLAUGHTER SETS AN ALL-TIME RECORD

In the first six months of 1953, the nation set a new record in the number of beef animals slaughtered. June slaughter of 1,450,000 head, according to the U. S. Department of Agriculture, was the largest for any June on record. It was the largest for any month since October 1947.

Department economists say there's a good chance the American consumer will equal or even out do the record 73 pounds of beef eaten per person, set in 1909. This all depends upon how many cattle farmers send to market in the rest of the year.

During the first six months of this year, 7,900,000 head were slaughtered, nearly a third more than the 5,900,000 slaughtered in the first six months of 1952. During the first six months of 1951, 5,560,000 head were killed.

L. H. Simerl, University of Illinois farm economist, says that in view of this heavy slaughter beef prices are holding pretty well. The expected adjustment in marketings and prices of beef cattle has taken place, he believes, and prices will probably stay near recent levels through 1954.

Simerl points out that the record slaughter of beef cattle has about stopped the increase in numbers on farms, but probably is not reducing them.

. . . Aberdeen-Angus Live Longest . . .

Greater Than Ever

Are The Calves By

R. L. S. Black Prince 14th

Yes, that is what visitors keep telling us. His calves are now GREATER THAN EVER!

His older daughters all won purple ribbons in every Virginia Show and Sale where entered in 1952.

His first son and six daughters bred by us are consigned to the 1953 Virginia "Spotlight Show and Sale".

Stop in and see our set up.

VISITORS ALWAYS WELCOME

Farm located about 35 miles out of Washington D. C. on county road 701, just off U. S. 50 and 15.

Elysian Farms **Haymarket, Virginia**

MR. and MRS. MILTON R. WESTCOTT, Owners
G. J. SIX, Herdsman

YOUR Cattles' IPBSs ancestors Intn'l. winning & siring records informed in selling. YOU PROFIT. Breed list IPBSs & records to breeder. G. F. SARGENT, Auct. & Pres. Intn'l. Auction College. Advanced selling methods & attainment guaranteed. THAT TOP. Write today for sale or term dates. 120 West 3d St., Sioux City 3, Iowa.

SPRING DATES!

Select that sale date early. Promote your sale well, and secure one of the leading auctioneers. I have sold successfully for others, I can for you. Write, Wire or Phone.

ROY G. JOHNSTON

BELTON, MISSOURI

— HUGH JAMES —

Auctioneer

Phone: 2-8212

34 NORWOOD DRIVE

DECATUR, ILLINOIS

FREDDIE CHANDLER

Auctioneer

Chariton, Iowa

C Me B4 U SELL

KEN CONZELMAN

Auctioneer

Box 128

Phone 1683-M

Bozeman, Montana

AUCTIONEER

RAY SIMS

Phone 371

BELTON, MISSOURI

AUCTIONS mean ACTIONS with J. I. LOWE

Phone 6-7018

Write:

2110 E. 13th St.

DES MOINES 16, IOWA

Your Sale!

The auction business is good. Cattle are selling good, and many sales are already booked. If you plan a sale, and want my services, please write, or wire me for available dates.

Hamilton James, Newton, Illinois

CALENDAR FOR 1953

JANUARY						
				1	2	3
4	5	6	7	8	9	10
11	12	13	14	15	16	17
18	19	20	21	22	23	24
25	26	27	28	29	30	31

FEBRUARY						
1	2	3	4	5	6	7
8	9	10	11	12	13	14
15	16	17	18	19	20	21
22	23	24	25	26	27	28

JULY						
			1	2	3	4
5	6	7	8	9	10	11
12	13	14	15	16	17	18
19	20	21	22	23	24	25
26	27	28	29	30	31	

AUGUST						
						1
2	3	4	5	6	7	8
9	10	11	12	13	14	15
16	17	18	19	20	21	22
23	24	25	26	27	28	29

MARCH						
1	2	3	4	5	6	7
8	9	10	11	12	13	14
15	16	17	18	19	20	21
22	23	24	25	26	27	28
29	30	31				

APRIL						
			1	2	3	4
5	6	7	8	9	10	11
12	13	14	15	16	17	18
19	20	21	22	23	24	25
26	27	28	29	30		

SEPTEMBER						
					4	5
6	7	8	9	10	11	12
13	14	15	16	17	18	19
20	21	22	23	24	25	26
27	28	29	30			

OCTOBER						
						3
4	5	6	7	8	9	10
11	12	13	14	15	16	17
18	19	20	21	22	23	24
25	26	27	28	29	30	31

MAY						
					1	2
3	4	5	6	7	8	9
10	11	12	13	14	15	16
17	18	19	20	21	22	23
24	25	26	27	28	29	30

JUNE						
	1	2	3	4	5	6
7	8	9	10	11	12	13
14	15	16	17	18	19	20
21	22	23	24	25	26	27
28	29	30				

NOVEMBER						
1	2	3	4	5	6	7
8	9	10	11	12	13	14
15	16	17	18	19	20	21
22	23	24	25	26	27	28
29	30					

DECEMBER						
		1	2	3	4	5
6	7	8	9	10	11	12
13	14	15	16	17	18	19
20	21	22	23	24	25	26
27	28	29	30	31		

October

October 1 — United Angus Association Sale, St. Charles, Illinois; Willard Frye, Peoria, Illinois, Sale Manager.

October 1 — Northeastern Pennsylvania Aberdeen-Angus Breeders' Fifth Annual "Blue Print" Sale, Towanda, Pennsylvania; Scott French, Sale Mgr., 13 Rosewood Drive, Harrisburg.

October 1—Heart O' Texas Fair State Sale, Waco, Texas; Glenn L. Tole, Secretary, Livestock Exchange Building, Fort Worth, Texas.

October 2—Chemung Farms Dispersal Sale, Chemung, New York.

October 3—"Niagara Frontier" Third Annual Sale, Ess Kay Ranch, East Aurora, New York; Mike Pangburn, Sale Manager, East Aurora, N. Y.

October 3—Minnesota Aberdeen-Angus Breeders' Association, Inc. Fall Sale, Montevideo, Minnesota; Clement C. Chase, Secretary, Pipestone, Minn.

October 3—Iowa Southern Aberdeen-Angus Association Fall Cattle Sale, Leon, Iowa; Arcel J. Luce, Secretary, Osceola, Iowa.

October 3—Bielfeldt Angus Farms Sale, Anchor, Ill.; Nichols & Moore, Sale Managers, Webster City, Iowa.

October 5—Great Oaks, Bandolier Review; Robert W. Williams, Manager, Rochester, Michigan.

October 5—First Annual Production Sale, Black Creek Ranch, Lexington, Mississippi; Herbert A. Hyman, Sale Manager.

October 6—Raona Farms-Grand River "Breed Builders" Sale, Raona Farms, Williamston, Michigan.

October 6—Indiana Angus Association, Indianapolis, Indiana; Leon Warner, Sale Manager, Tipton, Indiana.

October 6—The Davis County Angus Breeders' Association Fall Sale, Bloomfield, Iowa.

October 6—Michigan State Breeders' Association Sale, (Night sale) at Michigan State College, Lansing, Michigan; Edward Duffy, Sale Mgr., Milford, Michigan.

October 7 — West Grand Aberdeen-Angus Breeders' Association, Gallatin, Missouri; C. W. Caldwell, Secretary.

October 7—Western Feeder Calf Sale, Butler, Pennsylvania; Scott French, Secretary, Harrisburg, Pennsylvania.

October 8—Gilnockie "Sale of the Peers", Haywood, Virginia.

October 9—"Lucky 7" Aberdeen-Angus Sale, Loving Farm, Culpeper, Virginia.

October 10—Maryland Purebred Calf Sale; Sale Manager, Maryland Aberdeen-Angus Association, 400 York Road, Towson 4, Maryland.

October 10—Cochran Farms and Meadow Lane Farm Joint Sale, North Salem, New York.

October 10 — Annual All-Female Sale, Hawkeye-Downs, Cedar Rapids, Iowa; Albert Stuart, Sale Manager, Newhall, Iowa.

October 10—North Western Indiana Calf Sale.

October 10 — Brandywine Feeder Calf Sale, New Holland, Pennsylvania; Scott French, Secretary, Harrisburg, Pennsylvania.

October 12—Interstate Aberdeen-Angus Breeders' Association Fall Show and Sale, Sioux City, Iowa; Charles F. Beermann, Sale Manager, Dakota City, Nebraska.

October 12—Runacres - Whitetail Farm Sale; Dave Canning, Sale Manager. Sale at Runacres Farm, Madison, Connecticut.

October 12—Wesdale Farms Production Sale, Bluestem, Washington; Dale M. Bly, Sale Manager, Box 276, Harrington, Washington.

October 13—Ash Grove Farm, New Hope, Pa.

October 13—Nodaway County Aberdeen-Angus Breeders' Association Fall Sale; F. B. Houghton, Secy.

October 13—Tennessee Valley Association Sale, Cookeville, Tennessee; Allan D. Davis, Sale Manager, 906—2d Ave. North, Nashville, Tennessee.

October 14—Grand River Aberdeen-Angus Breeders' Association Fall Sale; Sale Manager, Marion Summers, Princeton, Missouri.

October 15—Ridglea Angus Farms Sale, Dickson, Tennessee.

October 15 — Maryland Purebred Calf Sale, Upper Marlboro, Maryland; Sale Manager, Maryland Aberdeen-Angus Association, 400 York Road, Towson 4, Maryland.

October 16—Keefauver Brothers, Jonesboro, Tenn.

October 17—Prospect Farms Fire Sale, London, Ontario, Canada; D. B. Weldon, Huron & Erie Bldg.

October 17—Maryland Purebred Calf Sale, Salisbury, Maryland; Sale Manager, Maryland Aberdeen-Angus Association, 400 York Road, Towson 4, Maryland.

October 17—Northwest Iowa Angus Harvest Sale, Albert City, Iowa.

October 17 — Ontario Angus Association Fall Sale, London, Ontario; Cameron McTaggart, Aurora, Ontario, Sale Manager.

October 17 — Dalrene-Northlane "Breeders Bonanza Sale", Calgary, Alberta; T. A. Leader, Sale Manager, Red Deer, Alberta.

October 17—Mercer County Aberdeen-Angus Breeders' Association Fall Sale; H. McWhorter, Sale Manager, Aledo, Illinois.

October 17—East Tennessee Association Heifer Calf Sale, Knoxville, Tennessee.

October 19—Wayne Knolls Farms, Marshallville, Ohio; J. B. McCorkle, Sale Manager, Smithville, Mo.

October 19—American Royal Show and Sale, Kansas City, Missouri.

October 19—Southwest Virginia Calf Sale, Bristol, Virginia.

October 20—Mark E. Miller & Son and Charles Grubbs Production Sale, Peru, Indiana.

October 20—Fourth Annual Nebcolo Angus Association Sale, Alliance, Nebraska; Bill Werner, Merino, Colorado, Sale Manager.

October 20—Florida Calf Sale, Ocala, Florida.

October 21—Viewlawn Herds Annual Bull Sale, Gordon, Nebraska.

October 21—Blackpost Ranch and D Bar S Ranch Sale, Olathe, Kansas; J. B. McCorkle, Sale Mgr., Smithville, Missouri.

A Champion . . . . .

A Sire of Winners

Elban Bardolier 3d 1071966

Bred, developed and shown to the 1951 International grand championship by El-Jon Farms. Now owned by El-Jon Farms and D-Bar-S Ranch of Louisburg, Kansas.

We took five young sons and daughters of Elban Bardolier 3d to the 1953 Iowa State Fair.

Competition at Des Moines this year was the strongest in many years.

These 5 calves won for us 4 FIRST PRIZES and 2 SECOND PRIZES.
These awards were:

1st PRIZE JUNIOR BULL CALF
1st PRIZE SUMMER YEARLING HEIFER
1st PAIR of FEMALES
1st PAIR of CALVES
2d SUMMER YEARLING HEIFER
2d GET of SIRE

We are proud of the breeding record which Elban Bardolier 3d is making. Undefeated in his show ring career he is proving himself a sire of winners. Elban Bardolier 3d is a bull with a great future ahead of him.

JOHN BROWN **ELLIOTT BROWN**

"The Biggest Little Herd in the World"

El-Jon Farms

ASHER SCHANCK, Herdsman

Rose Hill, Iowa

BE AN AUCTIONEER—
Term soon. Write for free catalog. Home study course available. Reppert School of Auctioneering, Decatur, Indiana, Box A J. Founded 1921. G. I. Training approved.

AUCTIONEER
Successful sales for leading breeders, lifetime experience with live stock. Apply early busy during season. Rates Reasonable. Telephone Residence 7-3645; Business 3-6181. P. O. Box 1317.
JOHN E. HALSEY
DES MOINES, IOWA

Paul L. Good
AUCTIONEER
R. R. 4
Phone 2704
VAN WERT, OHIO

Ned Collison
AUCTIONEER
Life-time experience with Aberdeen-Angus Cattle
CARROLL, IOWA

Walter E. Palmer
Auctioneer
Specializing in pure bred Live Stock Sales
5170 Edgewood Place
LOS ANGELES

GEORGE M. KURTZ
Auctioneer
Phone 3549
STURGIS, KENTUCKY

W. H. HELDENBRAND
Registered Livestock
AUCTIONEER
Serving World's Best People
Box 516 Ph. 5-3017
Oklahoma City

BILL HAGEL
Auctioneer
Box 454
SPRINGFIELD, MISSOURI

STAN HAWORTH
Livestock Auctioneer
WARRENTON, VIRGINIA
Phone 57 P. O. Box 717

Born and raised on a farm in Illinois. I know cattle and I like my work. For your next Sale
EMPLOY
C. E. CUNNINGHAM
AUCTIONEER
Greenwood, South Carolina

October 22—North Dakota Aberdeen-Angus Breeders' Association Fall Sale, Minot, North Dakota; Ray Buchanan, 311 Broadway, Fargo, Sale Manager.

October 22—4-H and FFA (Future Farmers of America) Sale, Maryville, Missouri.

October 23—Jackson's Mill Calf Sale, Weston, West Virginia; Dick Stein, Sale Manager, 4 Park Street, Elkins, West Virginia.

October 23—Van Wert County Angus Association Show & Sale, Van Wert, Ohio; R. G. Logan, Sale Manager, Van Wert.

October 23—Louisiana Aberdeen-Angus Breeders' Association Sale to be held at The Livestock Exchange, Delhi; W. P. Martin, Sale Manager, Delhi, Louisiana.

October 23—Amherst Calf Sale, Amherst, Virginia.

October 24—Pennsylvania "Keystone" Sale, Lancaster, Pennsylvania; Scott French, Secretary, Harrisburg, Pennsylvania.

October 24—East Tennessee Association Sale, Chattanooga, Tennessee.

October 24—Henke Stock Farm Sale, Dickinson, N. D.

October 26—Missouri State Show & Sale, Columbia, Missouri; Dan E. Miller, Fayette, Mo., Secretary.

October 26—Mississippi Angus Association Fall Sale, Vicksburg, Mississippi; Eric Biedenharn, Bovina, Mississippi, Sale Manager.

October 27—Maryland Fall Quality Sale, Frederick, Maryland; Sale Manager, Maryland Aberdeen-Angus Association, 400 York Road, Towson 4, Maryland.

October 27—North Carolina Aberdeen-Angus Breeders Association Show & Sale, Greensboro, North Carolina; Van W. Holsapple, Sale Manager, Raleigh, North Carolina.

October 27—Penney & James Cow & Calf Sale, Hamilton, Missouri; Sale Manager, J. B. McCorkle, Smithville, Missouri.

October 27—Wisconsin State Fall Sale, Madison Sales Barn, Madison, Wisconsin; Mrs. Harold L. Austin, Lancaster, Wisconsin, Sale Manager.

October 27—Annual Piedmont Show and Sale, County Agricultural Center, Greensboro, North Carolina; Van W. Holsapple, Sale Manager.

October 28—"Farmers' Chance" Sale, Staunton, Va.

October 28—Registered & Commercial Angus Female Sale, Enid, Oklahoma; Delbert Winchester, Enid, Sale Manager.

October 28—Chariton Valley Aberdeen-Angus Breeders' Association Sale, Kirksville, Missouri; Grover C. Moritz, Secretary.

October 29—Northeast Missouri Association Sale, Memphis, Missouri; Paul Van Meter, Secretary, Queen City, Missouri.

October 30—Bill-Mar Plantation Sale, Delhi, La.

October 31—Marydale Farm Third Annual Production Sale, St. Francisville, Louisiana.

October 31—New England Aberdeen-Angus Breeders' Sale, Northampton, Massachusetts; T. F. Reidy, Secretary, Feeding Hills, Mass.

November

November 2—Southwestern Regional Angus Breeders' Association Fall Sale, Tulsa, Oklahoma.

November 3—Quality Prince Sale, Stillwater, Okla.

November 3—North Carolina Aberdeen-Angus Breeders' Association Booster Sale, Winston-Salem; Van W. Holsapple, Sale Manager.

November 4—Farmers' Chance Calf Sale, Staunton, Virginia.

November 5—North Carolina Aberdeen-Angus Breeders Association Sale, Rocky Mount, North Carolina; Van W. Holsapple, Sale Manager, Raleigh, North Carolina.

November 5—North Carolina Association Unfitted Sale, Rocky Mount, North Carolina.

November 5—H. A. Thompson Sale, Cortland, Ind.

W. M. "Chuck" Stewart
Auctioneer
CAMERON, MISSOURI
Phone: 73F3

November 6—Den-Mor Farms Family Festival Sale, Wilmington, Ohio; J. B. McCorkle, Sale Manager, Smithville, Missouri.

November 6 — Florida Aberdeen-Angus Association Sale, Webster, Florida; Jim Farquhar, Manager.

November 6—Misner Farm Production Sale, Huntington, Indiana.

November 7—Stonegate Farms, Springfield, Illinois; J. B. McCorkle, Sale Manager, Smithville, Mo.

November 9—Orange District Fall Sale, Orange, Va.

November 9—Luther T. McClung, Ft. Worth, Texas.

November 9—Goose Creek Farms "Quality Sale - Without Frills", Columbus Junction, Iowa.

November 10—Illinois Valley Angus Breeders' Association Fall Sale, Carrollton, Illinois; Maurice J. Melvin, Greenfield, Illinois, Sale Manager.

November 10—Black Gold Angus Farms Sale, Robert Lee, Texas.

November 11—Brook-Shahan Sale at Brook Ranch, Brady, Texas.

November 12—Elburn-Russell-Weiridge Annual Production Sale; Lloyd Osburn, Sale Manager, Bedford, Iowa.

November 12 — Western Illinois Aberdeen-Angus Breeders Sale, Quincy, Illinois; Morton Evans, Ursa, Illinois, Sale Manager.

November 13—Page County Association Sale, Clarinda, Iowa.

November 14—Central Illinois Aberdeen-Angus Association Club Calf Sale.

November 16—Marion County Aberdeen-Angus Breeders' Association Fall Sale, Bussey, Iowa; Herbert Cline, Secretary.

November 16—Lawrence & Randolph County Angus Association, Pocahontas, Arkansas; J. R. Jackson, Secretary.

November 16—Glenangus Dispersion, Bel Air, Maryland; Charles Peery, Sale Manager.

November 16—Madison County Aberdeen-Angus Association Sale, Winterset, Iowa.

November 17—Atlantic Angus Association Sale, Timonium, Maryland.

November 17—Alabama A-A Association Heifer Calf Sale, Montgomery, Ala.; G. C. Passmore, Sec'y.

November 17—S. C. Aberdeen-Angus Heifer Calf Sale, Greenwood, S. C.; J. L. Herron, Sale Manager, Starr, South Carolina.

November 18—The Jasper County Angus Association "Feeder and Club Calf Sale", Colfax, Iowa; Dick Vander Werff, Secretary.

November 19—Eastern Iowa "Beefland" Angus Sale, Maquoketa, Iowa; Bud Willer, Secretary, Tipton, Iowa.

November 19—Fifth Annual Angus Sale of the Stars, Canadian Aberdeen-Angus Association; Haya Farms Ltd., Sale Managers.

November 19—Georgia Aberdeen-Angus Association Fall Show and Sale, Atlanta, Georgia; Warren Benson, Secretary.

November 21—West Kentucky Aberdeen-Angus Association Feeder Calf Sale, Owensboro, Kentucky; Ralph McManigal, Sale Manager.

November 23—Winterset Angus Farm Dispersal Sale, Winterset, Iowa; Lisle Mullins and H. V. Huntoon, Owners.

November 24—Tidewater Calf Sale.

November 25—D. K. Roth, Gibson City, Illinois.

November 27—J. Garrett Tolan's "Cattleman's Holiday" Sale, Pleasant Plains, Illinois; Sale Manager, J. B. McCorkle, Smithville, Missouri.

November 28—Red Top Farms, Libertyville, Illinois; Sale to be held at the Fox River Valley Sales Pavilion, St. Charles, Illinois; J. B. McCorkle, Sale Manager, Smithville, Missouri.

December

December 7—Otto Frank, Manilla, Iowa—Findlay & Christensen, Harlan, Iowa, Sale at Denison, Iowa.

December 8—Simon E. Lantz Estate Sale, Congerville, Illinois.

December 8—G. S. Lannom Estate, Grinnell, Iowa, Sale at Marshalltown, Iowa.

December 11—Danville Calf Sale, Danville, Virginia.

December 12 — Northern Virginia Calf Sale, Front Royal, Virginia.

December 12—Hair Farms Reduction Sale, Summerville, Georgia.

THE "OLD" BULL

Prince 105th of T. T.

PRINCE 105th of T. T. was only four years old in May. He was not an International grand champion himself, but he has already sired a reserve International grand champion—Prince 105th of S. A. F., who was only a summer yearling in 1952.

Give Prince 105th of T. T. a little more time for he has sired not one great bull but a barn full of great herd bull prospects. Oh, yes, we don't want to forget his daughters, they are good, too. They are good enough to win first and second in one class at the greatest show of young cattle in America—the Futurity.

We would like everyone to drop by and see the calves by Prince 105th of T. T. All good cattlemen like them.

We have just sold at private treaty to Mr. Joe Meng and Mr. Grover Thomas of Bowling Green, Kentucky, Prince T. 711th of S. A. F. We consider this young bull is one of the top sons of Prince 105th of T. T.

SIMON ANGUS FARMS

E. J. SCHNEIDER, Farm Manager
TONY KONERT, Assistant Farm Manager
ED SMITH, Assistant Herdsman
DICK MAURER, Herdsman
FRED DART, Assistant Herdsman
JACK HUNTER, Cow Herd

"Dedicated to the Improvement of Aberdeen-Angus Cattle"

MADISON, KANSAS

1954

January 19—National Western Angus Sale of Registered females (night) Lamont Pavilion, Denver, Colorado; Willard Lutes, Merino, Colorado, Sale Manager.

January 20—National Western Angus Bull Sales of individuals and pen groups, Denver, Colorado; Willard Lutes, Merino, Colorado, Sale Manager.

January 23—Ralph L. Smith Sale, Chillicothe, Mo.

January 25—Sunbeam Farm Sale, Miami, Oklahoma.

January 26—Angus Valley Sale, Tulsa, Oklahoma.

January 28—Southeastern Association Sale, Atlanta, Georgia; James McGregor, Sale Manager.

February 1-2—Iowa State Show and Sale, Des Moines, Iowa; Clyde A. Hanna, Sale Manager, Oskaloosa, Iowa.

February 1-2—Southern Regional Show and Sale, Montgomery, Alabama; G. C. Passmore, Sale Manager.

February 9—Fourth Annual Wheatheart Aberdeen-Angus Breeders' Association Sale, Kiowa, Kansas, Wayne A. Eakin, Secretary, Cherokee, Oklahoma.

February 9—West Florida-South Alabama Aberdeen-Angus Association First Sale at Pensacola; Kenneth Blasi, Angus Acres, Milton, Florida, Sec'y.

February 10—The Chisholm Trail Annual Sale, Caldwell, Kansas; Donald Morton, Sale Manager, Argonia, Kansas.

February 12—Sun Lake Ranch Sale, Lutz, Florida.

February 18—Hays Ranch - 77 Ranch Sale.

February 19—Essar Ranch Sale, San Antonio, Texas.

February 20—M & L Ranch Sale, Burnet, Texas.

February 22—B. A. Dye, Lyman Kemmis and Harold A. Bilderback joint sale, Princeton, Illionis.

February 25—Lyon Angus Farm Annual Sale, Olive Branch, Mississippi; Joe Lyon, Sale Manager.

March 2—Northwest Oklahoma Angus Association Show and Sale, Enid; Carl Bumpers, Manager.

March 3—Southeast Oklahoma Angus Sale, Antlers; J. O. Cobb, Mayers, Sale Manager.

March 3—Bil-Mar Plantation, Delhi, Louisiana; W. P. Martin, Sale Manager, Delhi.

March 3—Eastside Farm, Amos D. Roth & Sons, Morton, Illinois.

March 6—Highlands Farm, Round Hill, Virginia and Ellington Farm, Ruther Glen, Virginia Joint Sale to be held at Richmond, Virginia.

March 8 — "All Purple" Sale, Old Elkton Farm, Forest, Virginia.

March 11—OK Angus Association Show and Sale, Blackwell, Okla.; Art Coffey, Perry, Sale Mgr.

March 12—French Broad Sale, Bowling Green, Ky.

March 13—Southeastern Association, Decatur, Ala.; James McGregor, Sale Manager.

March 15 — Ames Plantation - Berrybrooks Angus Farm Sale.

March 16—Oklahoma Angus Association State Show and Sale, Oklahoma City; Doyle Chambers, A. H. Dept., Oklahoma A. & M. College, Sale Manager.

March 16—Wabash Valley Aberdeen-Angus Association Show & Sale, Carmi, Illinois; Sherril Lamont, Secretary, Grayville, Illinois.

March 17—Bureau County Angus Sale, Lyle Eiten, Sale Manager, Ladd, Illinois.

March 20—Mercer County Aberdeen-Angus Association Sale.

March 22—Southern Oklahoma Angus Show and Sale, Ardmore; Clarence Burch, Ravia, Sale Manager.

March 26 — Double E Angus Farm Sale, Madison, Tennessee.

March 27—Wilton Farms Sale—Otto G. Nobis, Route No. 2, Davenport, Iowa.

March 29—Woods and Rust First Production Sale, Le Roy, Illinois.

March 29—Kansas Special Angus Production Sale of Ericson-Thalmann-Davis at Hutchinson, Kansas.

April 3—Ankony Farms Sale, Rhinebeck, New York.

April 5—Connecticut Aberdeen-Angus Breeders' Association, Cleve Gray, Secretary, Cornwall Bridge, Connecticut.

April 12—Wichita Mountain Angus Sale, Lawton, Okla.; Al Green, Box 1019, Lawton, Sale Mgr.

April 12—F. M. Bradley & Sons, Avon, Illinois.

April 13 — Leslie T. Hamilton, Blau-Velt Farms, McComb, Illinois.

April 16—Prairie Angus Farm & Senator W. C. Loden, Aberdeen, Mississippi.

April 22—Oklahoma Angus Association Spring Female Sale, Muskogee; R. A. Patterson, Muskogee, Sale Manager.

April 28—Illinois Valley Angus Breeders' Association Spring Sale, Carrollton, Illinois; Sale Manager, Maurice J. Melvin, Greenfield, Illinois.

May 7—McCartt Production Sale, Cumberland Plateau Association, Wartburg, Tennessee; J. H. McCartt, Sale Manager.

May 12—Rose & McCrea Sale, Albany, Missouri.

May 27—Red Gate Farm Annual Sale, Edward Jenkins, Owner-Manager, Millwood, Virginia.

May 29—HIDEAWAY'S BARGAIN DAY, W. G. Mennen, Chester, New Jersey.

June 3—Wisconsin Aberdeen-Angus Breeders' Association Third Annual Show & Sale.

June 5—Fair Promise Farms Sale, Betterton, Md.

June 7—El-Jon Farm Sale, Rose Hill, Iowa.

June 8—Wayland Hopley Farms, Atlantic, Iowa.

September 10—H & L - Hockhockson Farms Production Sale to be held on H & L Farms, Marlboro, New Jersey.

October 4—Great Oaks Stock Farms Sale, Rochester, Michigan.

Show and Fair Dates

September 24-October 3—Mid-South Fair, Memphis; Martin Zook.

September 25-October 3—Atlantic Rural Exposition, Richmond, Virginia; J. A. Mitchell.

September 25-October 4—Ak-Sar-Ben Livestock Show, Omaha; J. J. Isaacson.

September 26-October 3—Oklahoma State Fair, Oklahoma City; C. G. Baker.

September 26-October 4—New Mexico State Fair, Albuquerque; Leon H. Harms.

September 27-October 4 — New Jersey State Fair, Trenton; Norman L. Marshall.

September 28-October 3—Panhandle South Plains Fair, Lubbock, Texas; A. B. Davis.

September 28 to October 4—Arkansas-Oklahoma Livestock Exposition.

October 3-9 — Tulsa State Fair, Tulsa, Oklahoma; Clarence C. Lester.

October 5-10—Arkansas Livestock Show, Little Rock; Clyde E. Byrd.

October 5-10—Alabama State Fair, Birmingham; R. H. McIntosh.

October 6-10 — Mississippi-Alabama Fair, Tupelo, Mississippi; Jas. M. Savery.

October 10-21—Pan-American Livestock Exposition and State Fair of Texas, Dallas, Texas.

October 12-18—Mississippi State Fair; J. M. Dean, Executive Secretary, Jackson, Mississippi.

October 16-25—American Royal Stock Show, Kansas City, Missouri; C. M. Woodward.

October 19-24—Georgia State Fair, Macon; E. Ross Jordan.

October 20-24—North Carolina State Fair, Raleigh; J. S. Dorton.

October 20-24—Pacific International, Portland, Oregon; Walter Holt.

October 22-24—Waterloo Meat Animal Show, Waterloo, Iowa.

October 24-November 1 — State Fair of Louisiana, Shreveport; Wm. R. Hirsch.

October 30-November 8—Grand National Livestock Exposition, San Francisco, Calif.; Nye Wilson.

November 17-18—Eastern National Show, Timonium, Maryland.

November 28-December 5 — International Livestock Exposition, Chicago; William Ogilvie, Manager.

NICHOLS——*Sales Management Service*——MOORE

America's Most Complete Sale Service

Lew Nichols

We handle *every detail* of your sale—Photographs, cuts, catalog work, all advertising PLUS—Actual preparation of cattle for the sale.

USE OUR SERVICE—ENJOY THE CATTLE BUSINESS
GET BETTER PROMOTION—MORE PROFIT

For Sale: Several small high quality herds.
WRITE US YOUR NEEDS.

Harry Moore

LEW NICHOLS, Secretary——TELEPHONE 598——WEBSTER CITY, IOWA

GIFT ITEMS - ABERDEEN-ANGUS DESIGN - ORDER TODAY

Prices Postpaid (Add 2% sales tax in Iowa)

Address: Aberdeen-Angus Supplies and Novelties, P. O. Box 238, Webster City, Iowa

HANDSOME *Party Glassware* will make SMART *Christmas Gifts*

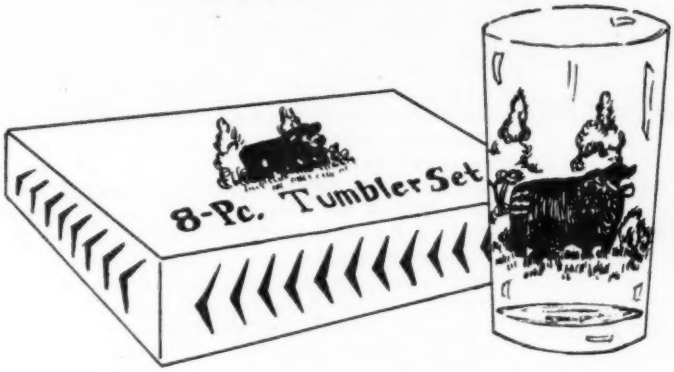

Your Friends will love these attractive sets with the Aberdeen-Angus design in two colors—showing an Aberdeen-Angus bull in black against background of greenery—Colorful and Practical. Sham bottom crystal clear glasses, fired for Permanent Beauty. Ceramic colors fused into glass forever. Each glass holds 10½ ounces.

Packed set of 8 in shipping carton. (Immediate shipment).

$4.98 per set **Add 30¢ for safe delivery**

A Personalized Plaque - Gift of Decorative Distinction

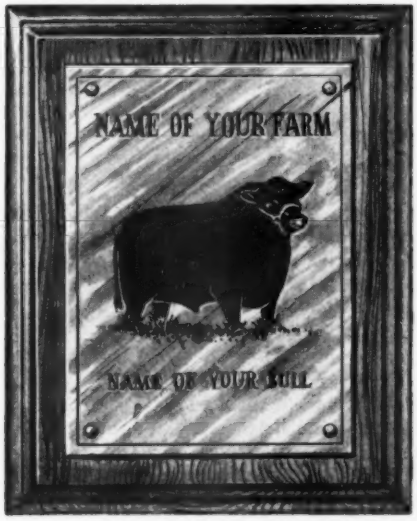

You supply photograph of bull and we will reproduce it in RICH BRONZE METAL along with his name and name of farm.

This etching can be a full body view or head only, whichever you prefer. Mounted on beautiful fine grained natural wood, highly finished. A clear lacquer finish protects the metal from oxidation and discoloration.

Size 6 ½ x 8 inches.

Please send gloss print of the bull and two lines of copy which you would like to have appear on your PERSONALIZED PLAQUE. Allow 30 days from receipt of copy for delivery.

A PLAQUE INDIVIDUALLY DESIGNED AND TAILOR-MADE TO IDENTIFY YOUR HERD BULL

Price ..... **$20.50 POSTPAID**

FINEST QUALITY PLAYING CARDS

New—Colorful Gift—2 Decks

Featuring Aberdeen-Angus design—one deck with RED border, one deck BLUE border. Redi-slip finest quality plastic finish, bridge size. Two jokers for Canasta. Cellophane wrapping on individual decks. Set of two decks in ivory gift box.

Set of 2 decks, Postpaid

PRICE **$5.00**

T SHIRTS for GIFTS

Angus Design For Your Men and Boys

(Girls wear them too)

White knit cotton. Boys sizes Small, Medium, Large for ages 6 to 14 years.

Price, each **$1.95**

White knit cotton. Mens sizes Small, Medium, Large.

Price, each **$2.25**

(Special lettering may be ordered on back of Men's Sizes. Write for information.)

No Christmas orders after November 20.

PEP SHIRTS for Christmas

White
Red
Green
Yellow

High School and Adult Sizes Only

Sizes run 34-36; 38-40; 42-44.

Boys and Girls will love these popular Angus design Pep Shirts Heavy cotton fleece lined.

Price, each **$3.50**

No Christmas orders after November 20.

Index to Advertisers in October 1953 Issue

ALABAMA

Crescent Valley Farms, Carbon Hill....216
Mimosa Row, Greenville....214
Scenic View Ranch, Fairhope....154

ARKANSAS

Fooks Angus Farms, Camden....6

CALIFORNIA

Hacienda de Los Reyes, Selma....214
Rosemere Farms, Los Olivos....243

COLORADO

National Western Stock Show, Denver....157

CONNECTICUT

Runacres-Whitetail Farms Sale,
Madison and Sharon....99-100-101-102-103

FLORIDA

Choctaw Ranch, Red Bay....216
Perdido Ranch, Pensacola....178
Pine Island Ranch, Ft. Lauderdale....216
Sun Lake Ranch, Lutz....30

GEORGIA

Dwight Angus Farm, Claxton....202
McKenzie Angus Farm, Colbert....240
Shadow Way Farms, Dalton....118
Snap Finger Farms, Decatur....120
Sturdy Oak Farm, Griffin....165
Summit View Farms, Atlanta....132

ILLINOIS

Bradley, F. M. and Sons, Avon....145
Central Illinois Breeders, Congerville....118
Chambers, Robert W., Piper City....217
Dye, B. A., Wyanet....221
Eiten Brothers, Zearing....217
Fairfield, Payson....142
Greenview Stock Farm, Aledo....196
Harms Angus Farm, Loami....146
Hoppler Brothers, Greenview....190
Johnston, R. C. & Fassett, Eugene, Alexis....150
Kuhfuss & Walker, Mackinaw....118
Mercer County A-A Breeders' Association, Aledo....117
Pierce, Lewis B., Woodlawn Farms, Creston....36
Red Top Farm, Libertyville....163
Spitzer, Arnold "Tex", Pleasant Plains....167
Stark, Kenneth A., Nebo....200
Stonegate Farm, Springfield....164-165
Thornton, J. F., Farm, New Berlin....98
Tolan, John J., Pleasant Plains....193
Tolan, J. Garrett, Pleasant Plains....2
Woods and Rust, Le Roy....130

INDIANA

Armstrong Bros. & Sons, St. Paul....106
Briarmere Farms, Columbus....217
Edgewood Farms, Columbia City....108
Greenmere Farms, Oaktown....210
Holder, George A., Otterbein....196
Kinsinger, John & Dick, Cambridge City....150
Knoll View Farm and Charles M. Grubbs, Peru and Hillsboro....187
Misner Farm, Huntington....176
Sportsman Farm, Monticello....228
Sun-Blest & Indian Creek Farms....211
Swaim, Robert O., Marshall....200
Thompson, H. A., Cortland....197

IOWA

Arnold, E. P., Spencer....77
Bunker Hill Farm, Searsboro....212
El-Jon Farms, Rose Hill....231
Goose Creek Farms, Muscatine....174
Hawkeye Downs Sale, Cedar Rapids....179
Hopley, Wayland, Atlantic....148
Interstate Aberdeen-Angus Association, Sioux City....155
Johnson, Elmer J., Kiron....214
Laird, Lawrence L., Ankeny....108
Ledford, Glenn, Marshalltown....206
Maas Brothers, Riverside....188
Marion County Breeders....241
Ard-Wen Farm, Tracy....241
Bane, T. D. & Son, Pleasantville....241
Banks & Banks, Knoxville....241
Buena Farm, Bussey....241
Dyer & Davis, Pleasantville....241
Harvey, Clifford, Knoxville....241
Long Lane Angus Farm, Hamilton....241
Overton, Robert, Knoxville....241
Shilling, Walter & Son, Bussey....241
Snyder's Angus, Knoxville....241
Meier Brothers, Melbourne....217
Paradise Stock Farm, Brooklyn....114
Redfern, Kenneth, Yarmouth....214
Siemsen, Henry L. & Sons, Dixon....136
Studer Angus Farm, Wesley....154
Timbertop Angus Farm, Rippey....156
Wilton Farms, Davenport....73

KANSAS

Bates, James R., Louisburg....122
Blackpost Ranch - D-Bar-S Ranch Sale, Olathe....20-21
Chestnut and Railsback & Son, Quinter....206
Simon Angus Farm, Madison....233

KENTUCKY

Dixie Stock Farm, Lancaster....132
Floodland Farms, Stanley....98
Hill Crest Farms, Winchester....174
Rose Creek Farms, Madisonville....192
Rue, George W., Danville....191
Sherman Farms, Dry Ridge....98
Wiley Stock Farms, Smithfield....212

LOUISIANA

Marydale Farm, St. Francisville....25-26-27

MARYLAND

Atlantic Angus Association Sale, Timonium....223
Fair Promise Farm, Betterton....133
Glenangus Farm Dispersion, Bel Air....198-199
Maryland Aberdeen-Angus Association, Mt. Airy....18
Monocacy Farms, Frederick....109
Seven Springs Farm, Havre de Grace....216
Wakefield Valley Stock Farm, New Windsor....157
Wilmae Farm, Monkton....149

MICHIGAN

Grand River Stock Farm, Webberville....8
Great Oaks Stock Farm, Rochester....7-184-185
Raona Farm, Williamston....9
Vaughn Brothers, Albion....140

THANKS

To the Purchasers of the Cattle in Our

Hockhockson— *"Influence of '29th' Sale"* —H & L Farm

Friday, September 11th, 1953

The Buyers:

TRY-COBB FARM	White House Station, New Jersey
GOOD EARTH STOCK FARM	New Florence, Missouri
SHADOW ISLE FARM	Red Bank, New Jersey
SEEK-NO-FURTHER FARM	Jutland, New Jersey
M & L RANCH	Burnet, Texas
CRESTFIELD FARM	Hopewell, New Jersey
GALLAGHERS FARM	Gainesville, Virginia
WHITE GATES FARM	Flanders, New Jersey
PROSPECT FARMS	London, Ontario, Canada
MRS. FRANK MAXSON	Freehold, New Jersey
HAYS RANCH	Kerrville, Texas
BAR-KES KNOLL	Aberdeen, Maryland
HIDEAWAY FARMS	Chester, New Jersey
LAZY K FARM	Haworth, New Jersey
JOE ROEBLING	Trenton, New Jersey
WALTER ZIMMERER	Holmdel, New Jersey
FRENCH BROAD FARMS	Bowling Green, Kentucky
ESSAR RANCH	San Antonio, Texas
MIGLIORE and SONS	Cookeville, Tennessee
OUR FARM	White House Station, New Jersey
MAHRAPO FARM	Mahwah, New Jersey
CLOVERDELL FARMS	Eatontown, New Jersey
CRESTFIELD FARM	Hopewell, New Jersey
RALPH L. SMITH	Chillicothe, Missouri
SUNBEAM FARMS	Miami, Oklahoma
COCHRAN FARM	North Salem, New York

The type and quality which were offered in this sale is representative of our breeding herd. We extend our best wishes to these buyers for their future success with their purchases. There were buyers from nine states and Ontario.

Hockhockson Farm
DR. ROBERT A. COOKE
Eatontown, New Jersey

H & L Farm
HAROLD E. WETTERBERG
Marlboro, New Jersey

MINNESOTA

Elm Grove Farm, Ada....110
Glencarnock Stock Farm, Ada....126
Goldberg Stock Farm, Moorhead....138
Groven, Harold P., Huntley....176
Highland Stock Farms, Utica....166
Viewlawn Herds, Harmony....131

MISSISSIPPI

Anderson-Tully Ranches, Yokina....164
Davis, Cliff, New Albany....216
Double TT Angus Farm, Como....213
Kintyre Stock Farm, Gloster....189
Lyon Angus Farm, Olive Branch....154
Mississippi State Angus Association....183
Moore Angus Farm, Byhalia....213
Parker Angus Farm, McComb....150
Patton, Clyde L., Angus Farm, Byhalia....213
Prairie Angus Farm, Aberdeen....213
Shamrock Angus Ranch, Centreville....128
Wade, Luther W., Farm, Greenwood....128

MISSOURI

Carroll County Angus Breeders' Association, Carrollton....190
Chariton Valley Breeders' Association, Kirksville....111
Good Earth Stock Farm, New Florence....35
Grismere Farms, Cora....190
Hancock, James R., New Franklin....116
Hillside Farms, Washington....120
Missouri Aberdeen-Angus Breeders' Association, Columbia....80-81
Nodaway County Aberdeen-Angus Association, Maryville....143
Northeast Missouri Breeders' Sale, Memphis....115
Penney & James, Hamilton....12-13
Philips, Perry, Farm, Columbia....120
Rose & McCrea, Albany....10
Schultz, Paul, Rosendale....134
Smith, Ralph L., Chillicothe....239
Thompson, E. B., Ranch, Defiance....216
Thompson, E. W., Sunmere Angus Farm, Sedalia....173
Thornton, L. M., Garden City....190
Triple-A-Ranch, Jonesburg....175
West Grand Aberdeen-Angus Breeders' Association, Gallatin....173

NEBRASKA

Applewood Angus Farm, Riverton....191
Krotz Stock Farm, Odell....98
Sunny Farms, West Point....216

NEW JERSEY

Crestfield Farm, Hopewell....156
H & L Farms, Marlboro....237
Hideaway Farm, Chester....5
Hockhockson Farm, Eatontown....237
Shadow Isle, Red Bank....16-17

NEW YORK

Ankony Farm, Rhinbeck....204-205
Babcock, Monroe C., Ithaca....194
Cochran-Meadow Lane Farms Sale....83-84-85-86-87
Ess Kay Farm, East Aurora....126
Fuerst Stock Farm, Pine Plains....224-225
Niagara Frontier, East Aurora....139
Postley, Inc., New York....108
Seven Lakes Farm, Yorktown Heights....144

NORTH CAROLINA

Branch Hill Farm, North Wilkesboro....153
Brookwood Farm, King....104
Caffiesta, Greensboro....166
Gardner Farms, Shelby....220
High-Peak Angus Farm, Valdese....218
Holsum Farms, Greensboro....178
Horsepen Creek Farms, Greensboro....164
Hudson, W. J., North Wilkesboro....186
Moorelands Farm, Mooresville....172
North Carolina Breeders' Association, Raleigh....105
Pocahontas Farms, Kinston....214
White Oak Farm, Raleigh....172

NORTH DAKOTA

North Dakota A-A Breeders' Association, Valley City....159
Verona View Farm, Verona....217

OHIO

Den Mor Farms, Wilmington....92-93-94-95
Foosland, Marion....142
Sun-Blest Farms - Indian Creek Farms, Canfield....211
Van Wert County Aberdeen-Angus Association....208-209
Warner Grove Farms, Greenville....11
Wayne Knolls Farm, Marshallville....112-113

OKLAHOMA

Angus Valley Farms, Inc., Tulsa....242
C. T. Ranch, Miami....123
Lavery, J. W., Cushing....132
Northwest Oklahoma Aberdeen-Angus Association, Enid....195
Robin Hood Farm, Bixby....24
Southwest Regional A-A Association, Broken Arrow....32
Sunbeam Farms, Miami....244
Triple "E" Ranch, Wewoka....116

PENNSYLVANIA

Ash Grove Farm, New Hope....96-97
Bonniecroft Farms, Renfrew....106
Boudinot Farms, Chester Springs....119
Jefferson Farms, Butler....219
Leader Farms, York....136
Old Home Manor, Homer City....149
Pennsylvania Aberdeen-Angus Association Keystone Sale....45
Rowan Stock Farm, Landenberg....169

SOUTH CAROLINA

Brays Island Plantation, Yemassee....121
Long Leaf Plantation, Aiken....192
Moss Meadow Angus Farm, Charleston....216
Whitesides, Charles P., Sharon....148

SOUTH DAKOTA

Bon View Farm, Canova....140
Fox, Nick & Sons, Watertown....110

TENNESSEE

Allandale Farms, Kingsport....168
Ames Plantation, Grand Junction....212
Brentvale, Brentwood....162
Dodalfa Farms, Philadelphia....108
Double "E" Angus Farm, Madison....127
East Tennessee Aberdeen-Angus Association, Knoxville....177
Harpeth Valley Farms, Brentwood....125
Hoover Farms, Murfreesboro....138
Keefauver, Joe & Jack, Jonesboro....162
Quinlac Farms, Jackson....174
Ridglea Angus Farms, Dickson....37-38-39-40-41-42-43-44
Rock Haven Farms, Lascassas....212
Stanford Farms, Donelson....135
Tennessee Valley Breeders Sale, Nashville....119
Werthan Angus Ranch, Franklin....212
Williams Stock Farm, Jonesboro....110

TEXAS

Bar-W Farms, Henderson....33
Black Gold Angus Farms, Robert Lee....122
Dunraven Ranch, Buda....212
Essar Ranch, San Antonio....50
Hays Ranch, Kerrville....34
Houston Fat Stock Show....123

RALPH L. SMITH FARMS

PLAN NOW TO USE AN RLS BRED BULL

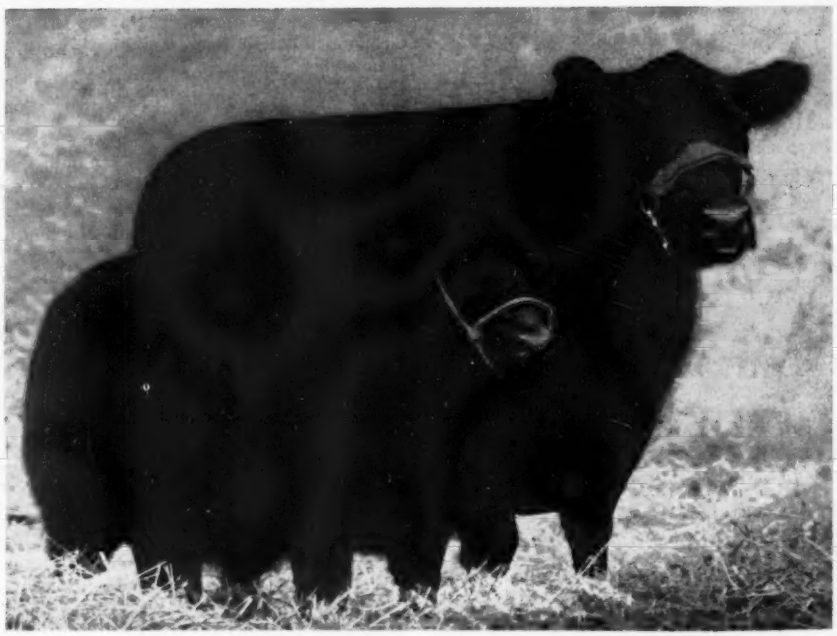

PLAN TO ADD AN RLS FEMALE TO YOUR HERD

Mahrapo Black Jestress and Shadow Isle Black Jestress 2d

Junior and Grand Champion Female at the 1953 Futurity. Also Grand Champion, Missouri State Fair, 1953.

Our Next Sale Will Be Saturday, January 23d, 1954

RALPH L. SMITH

The American Aberdeen-Angus Breeders' Futurity

GEORGE COOPER

CHILLICOTHE, MISSOURI

M & L Ranch, Burnet 46
Mecom Angus Ranch, Hitchcock 48-49
77 Ranch, Wichita Falls 47

VIRGINIA

Annfield Plantation, Berryville 210
Belted Fields, Haymarket 216
Brandy Rock, Brandy 186
Elysian Farms, Haymarket 229
Gallagher's Farm, Gainesville 201
Gilnockie Farms, Haywood 203
Hickory Cove Farms, Marion 137
High Hill Farms, Aldie 194
Kinloch Farms, Supply 3
Lucky 7 Sale, Culpeper 158
Red Gate Farm, Millwood 23
Sunny View Farm, Rapidan 104
Valley Vista Farm, Lynchburg 192
Virginia Aberdeen-Angus Association, Charlottesville 129

WISCONSIN

Walsh Brothers, Beloit 122
Wisconsin Aberdeen-Angus Association 151
Wisconsin Aberdeen-Angus Association Breeders 181
Ahrens Brothers, Prairie du Chien 181
Austin, Harold L., Lancaster 181
Barlass, J. Stewart & Sons, Janesville 181
Bonness, Jos. D., Waukesha 181
5-R-K Ranch, Hayward 181
Glenmere Angus Farm, Mineral Point 181
Hauk, Philip & Son and Hauk Brothers, Cassville 181
Jacobson, Arthur T., Menomonee Falls 181
Kassnel, Mathias, Elkhorn 181
Lakewood Farms, Mukwonago 181

CANADA

Anoka Farms, Arva, Ontario 160
Calgary 49th Annual Sale, Calgary, Alberta 206
Don Head Farms, Richmond Hill, Ontario 147
Drynoch Farms, Richmond Hill, Ontario 141
Ontario Association, Aurora, Ontario 107
Prospect Farms, London, Ontario 161

COMMERCIALS

Allen Engineering Company, Detroit, Michigan 200
Berkshire News, Springfield, Illinois 171
Breeders Supply Co., Council Bluffs, Iowa 156
Breeders Supply & Equipment Co., Lexington, Kentucky 196
Cattleman, The, Ft. Worth, Texas 144
Chester White Swine Record Association, Rochester, Indiana 218
Collier Livestock Feeder Company, Ralls, Texas 106
Davis, H. C. Sons' Machinery Co., Bonner Springs, Kansas 142
Franklin, O. M. Serum Company, Denver, Colorado 170
Golden Arrow Farms, Huntington, Indiana 212
Gordon Johnson Company, Kansas City, Missouri 152
Graham Scientific Breeding School, Kansas City, Missouri 104
Hampshire Herdsman, Peoria, Illinois 178
Harding & Harding, Geneva, Illinois 212
Hartford Insurance Agency, Smithville, Missouri 170
Highview Studio, Webster City, Iowa 156
Lederle Lab. Div. American Cyanamid Co., New York, N. Y. 31
Livestock Weekly, Memphis, Tennessee 206
Mac-Ra Company, Santa Barbara, California 220
Monarca Manor Farm, Mattoon, Illinois 132
Morford Speciality Co., Iowa City, Iowa 196
Morton Salt Company, Chicago, Illinois 124
National Cottonseed Products Association, Inc., Dallas, Texas 142
Pacific Stockman, Redwood City, California 222
Payne Tool & Engineering Co., Springfield, Ohio 174
Peerless Equipment Co., Joplin, Missouri 114
Poland China World, Galesburg, Illinois 134
Quaker Oats Company, Chicago, Illinois 19
Ranchmaster Supply Co., Denver, Colorado 152-168
Schwab & Bacon, Harlan, Iowa 122
Silver King Products Co., Oklahoma City, Oklahoma 171
Southern California Rancher, San Diego, California 220
Stone Mfg. & Supply Co., Kansas City, Missouri 172
Taylor Brokerage & Distributing Co., Kansas City, Missouri 180
The American Brahman, Houston, Texas 221
The New Mexico Stockman, Albuquerque, New Mexico 222
Thompson & Gill, Inc., Madera, California 170
United Duroc Record Association, Peoria, Illinois 191
Vio Bin Corporation, Monticello, Illinois 200
Vy Lactos Laboratories, Inc., Des Moines, Iowa 146
Weston Mfg. & Supply Company, Denver, Colorado 124
Wyeth Incorporated, Philadelphia, Pennsylvania 22

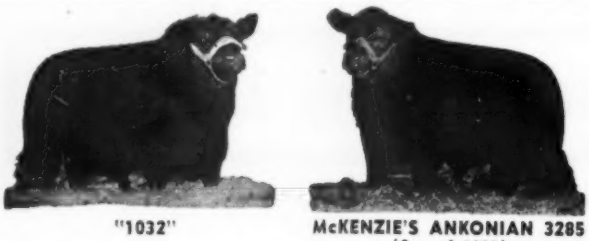

"1032" McKENZIE'S ANKONIAN 3285 (Son of 1032)

EILEENMERE 1032d — 1949 International Grand Champion — the only 3 star bull in the U.S. whose sire carries 5 stars and whose Grandsire and Great Grandsire carry 4 stars. Sired the 1952 International Grand Champion Ankonian 3216.

Any COW or HEIFER in Our Herd is for SALE, Bred to Any One of Our Bulls

●

Cattle For Sale At All Times

McKenzie Angus Farms

COLBERT, GEORGIA
(NEAR ATHENS)

HENRY M. & BEATRICE M. NEWMAN, Owners ALLEN T. FREEMAN, Mgr. JIM MARKHAM, Herdsman

VISITORS ALWAYS WELCOME

"Beef for the Block" *the Ultimate end of the Beef Business*

Officers 1953:
WALTER SNYDER, President
ROBERT OVERTON, Vice-President
DON RODGERS, Treasurer
HERBERT CLINE, Secretary

Directors:
FRANCIS CHRISTMAN — CARL ROBUCH
DALE RODGERS — DUANE BINGAMEN

Write:
HERBERT CLINE, Sec'y — BUSSEY, IOWA

MARION COUNTY ANGUS ASSOCIATION
"Leading Angus County" "Leading Angus State"

Look Ahead

FALL SALE

November 16, 1953

Marion County Aberdeen-Angus Association, Knoxville, Iowa

Prince Lakewood 54th 1175523

We wish to thank all buyers and contending bidders on our cattle at The Marion County Sale.

Visitors Always Welcome

WALTER SHILLING & SON

BUSSEY, IOWA

Bane's Angus

These Herd Sires:

ERIC BARGESS 2d 1268431
EILEENMERE BLACKCAP G. W. 81st 1505462

Head our herd of Barbara Woodsons, Rosemere Barbaras, Ballindalloch Georginas, Elba Ericas, Elba Tweenys, and Blackcaps.

VISITORS ARE ALWAYS WELCOME

T. D. BANE & SON

PLEASANTVILLE, IOWA

Sires:

BLACKCAP BARON 15th of PAGE
BARON D. 10th
BARON D. 15th
BELL BOY D. D. 30th
GOOD VIEW EILEENMERE 7th

We have heifers of most popular families, by these bulls, for sale at all times.

Visitors Always Welcome

DYER & DAVIS

PLEASANTVILLE, IOWA

LONG LANE ANGUS FARM

We have bulls and females for sale at all times. When in need of Angus Cattle, think of Marion County with many good herds in a small territory.

Visitors Always Welcome

J. K. RODGERS & SONS

ATTICA, IOWA

FOR SALE:

18 head of cows, 15 with calves, others to calve in August and September. The calves are by Black Bardolier B. 1071964. The cows are of Bell Boy breeding.

ARD-WEN FARM
MR. & MRS. ZENARD SPAUR

TRACY, IOWA

Buena Farm

Our foundation cow of the Ballindalloch Georgina family is GEORGINA of BUENA, a daughter of Georgina Brown 21st, which is a great granddaughter of Imp. Gadie. The descendants of this cow are very stylish and thick fleshed.

Our Maid of Bummers Miss Burgess came from J. M. Tudor herd and is an own daughter of Miss Burgess 41st she was calved in 1936 and has a heifer calf by Baron.

We have Choice 1952 Bull Calves.

RAY & HERBERT CLINE

BUSSEY —Phone Attica— IOWA

ABERDEEN-ANGUS • THE SUPREME BEEF BREED •

Herd Sire:

Burgman Georgina 1613074

He is a son from an imported BALLINDALLOCH GEORGINA COW.

For SALE: A few good 1952 bull calves.

C. S., Eugene and Clifford Harvey

KNOXVILLE, IOWA

SNYDER'S ANGUS

New Herd Sire:
EILEENMERE FJ 771st 1503134

Sire: Eileenmere 638th by the "487th"
Dam: Blackcap of Oxbow 2d by Eileenmere 638th

Visitors Always Welcome

Walter Snyder Ph. 812-13 Knoxville, Iowa

Banks & Banks

Since 1907

Our

Prince Pride of Lakewood 846743

By PRINCE SUNBEAM 19th

One of the breed's oldest herds, with modern type and Popular Bloodlines.

SUNBEAM
EILEENMERE
BELL BOY

C. H. BANKS — JIM SHERLOCK

KNOXVILLE, IOWA

Senior Herd Sire:

SPADES BELL BOY 1102117

He is a prepotent sire

A few good 1952 bull calves for sale. Stop in and see them. No older bulls available at present.

Robert Overton

KNOXVILLE, IOWA

When in Need of Cattle Visit These Leading Marion County Herds

The American Aberdeen-Angus Breeders' Futurity

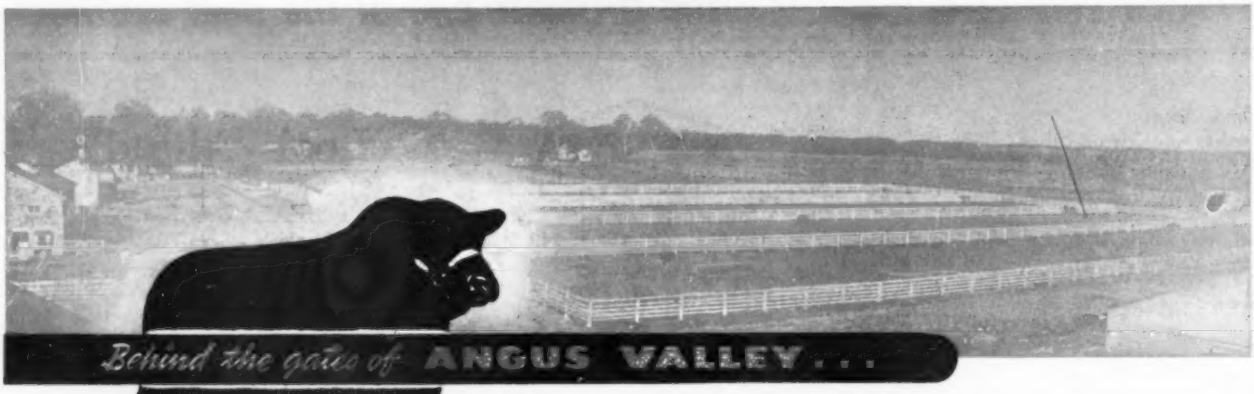

"105th"

"A Large Herd of Quality Cattle"

Angus Valley is proud of the showing of their herd at the 6th American Aberdeen-Angus Futurity August 6th & 7th

At one of the Greatest of all Angus shows held in America, over 325 competing animals made history for the Breed.

Join that Futurity by nominating your Cows and Bulls.

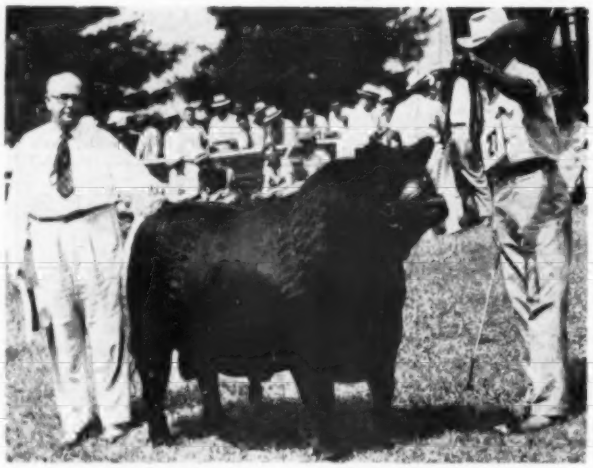

Black Knight 95th of Angus Valley
Calved January 2, 1952
First Prize and Junior Champion

There were many Grandsons and Granddaughters of "105th" that made excellent showings at the Futurity.

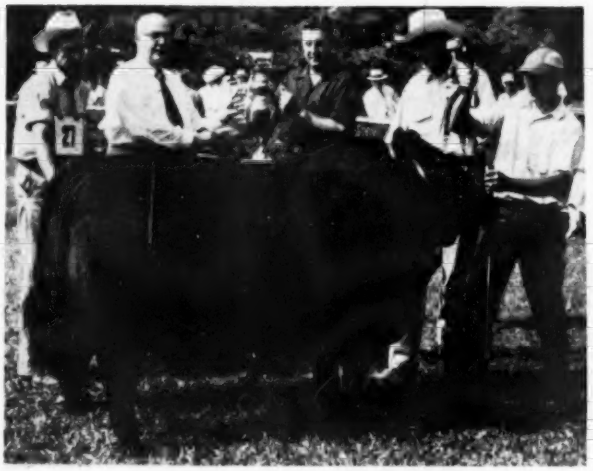

Black Knight 95th of Angus Valley
Angus Valley Elmaretta
The above pair won the Freeman Keyes Award of the Show. They are by "28th".

See the full story of the Futurity and check the Get of the sires by "105th". They were—

Black Peer 7th A. V.	Gilnockie Farms	Black Peer 66th A. V.	Gilnockie Farms
Prince Peer A. V.	Den Mor Farms	Black Peer 134th A. V.	Greenbrier Farms
Black Peer 34th A. V.	Red Oak Farms	Prince 105th T. T.	Simon Angus Farms
Black Peer 28th A. V.	Angus Valley Farms, Inc.		

Angus Valley Farms, Inc. Box 1710 Tulsa, Oklahoma

JAY P. WALKER, President
Box 1710, Tulsa, Okla.
Phone 7-1248—Tulsa, Okla.

WALTER WILLIS
Breeding

EARL DUGGER
Herdsman

RAY HARDESTY, Manager
Route 9, Box 575, Tulsa, Okla.
Phone 1300 Sand Springs, Okla.

ROSEMERE

Herd Founded in 1898 by Mother of Present Owner

—Above Trade Mark Reg. in U. S. Patent Office

PRIZEMERE 32d

Named as the outstanding sire of all the beef breeds between 1927 and 1936. Prizemere 32d was only one of many world famous sires that have been used in the Rosemere herd.

The Right Bull - At The Right Time - At The Right Place At The Right Price

THE RIGHT BULL is the kind of a bull in both breeding and individuality which will improve the herd into which he goes regardless of how good it already is.

THE RIGHT TIME to get such a bull is when, in your opinion, you should change sires. Do not be satisfied with an ordinary sire, get a better one when you are convinced that the one you have is not giving the results that he should. You can not afford to wait.

THE RIGHT PLACE to get your next sire is from a herd which has proved its ability to produce the right kind, its ability to produce herd bulls which have made good down through the years, a herd that can qualify as the mother of great herd sires. Such a herd is the Internationally famous Rosemere herd which has produced a number of the great sires of the breed.

THE RIGHT PRICE is determined by a number of factors. It has always been our principle to avoid over-pricing our animals. We want it to be possible for any good Angus breeder to own a Rosemere bred bull and we know there are many such breeders who can not afford to pay the extremely high prices at which many bulls are now selling.

We have a fine lot of potentially great sires at both our Iowa and California farms at moderate prices. Write us for descriptions, or better yet pay us a visit.

Parent herd—Maquoketa, Iowa
ROLAND EHLERS, Co-Owner and Manager

Western herd—Los Olivos, California
ARNALDO J. MEISGEIER in charge

OTTO V. BATTLES, General Supervisor

Rosemere Farms

MR. AND MRS. OTTO V. BATTLES

MAQUOKETA IOWA

LOS OLIVOS, CALIFORNIA
SANTA BARBARA COUNTY

Sunbeam Bulls-- The Breed Improvers

Prince Sunbeam 729th

The deepest, smoothest, shortest legged Bull ever used at Sunbeam Farms

These are the words breeders use in describing "729th".

We have said in all sincerity that "Esquire" was probably the greatest Bull ever in service at Sunbeam Farms, and now "729th" **with his Tremendous Depth, Width, Smoothness, Quality, and Standing on Excellent Bone and Extremely Short Legs** gives us now what we believe to be not one, but the **TWO GREATEST BULLS** ever in service at Sunbeam Farms.

We invite you to visit Sunbeam Farms and see Prince Sunbeam 729th and our other herd bulls, or see him at the Shows this Winter.

An Excellent Selection of Well Developed, Unfitted Young Bulls For Sale at All Times.

The American Aberdeen-Angus Breeders' Futurity

VISITORS ARE ALWAYS WELCOME AT SUNBEAM

Sunbeam Farms *"Headquarters for Herd Bulls"* **Miami, Okla.**

MR. and MRS. SAM C. FULLERTON **"BOB" BROWN, Herdsman** **PHIL LJUNGDAHL, Manager**

"Ask the Man who is Using One"